THE WEATHER

Today fair and somewhat cooler; Sunday fair, west to northwest winds.

# THE LOWELL SUN

NOON EDITION

ESTABLISHED 1878 | LOWELL MASS. SATURDAY JUNE 13 1914 | PRICE ONE CENT

# FLAG DAY OBSERVANCE PROGRAM OF EXERCISES

## Street Parade to South Common From Memorial Hall at 3 p. m. —Mayor Murphy, Rev. C. E. Fisher and James O'Sullivan Will Speak

### FLAG DAY PROGRAM

Parade will leave Memorial Hall at 3 p. m.

Route of march will be down Merrimack, to Central, to South and to the common.

Exercises on South common will start at 3.15 o'clock sharp.

Children of the public and parochial schools will assemble on common at 3 o'clock.

Music by the Middlesex County Training School Band.

Singing of America by the school children, led by the band.

Rev. N. W. Matthews will offer prayer.

Mayor Murphy will make introductory speech.

James O'Sullivan will deliver flag oration.

Other prominent local speakers.

Weather unfavorable, exercises will be held in Memorial Hall.

Unless the weather clerk should feel indisposed, Lowell's celebration of Flag day tomorrow will be the most marked celebration of the day ever held here and for the splendid arrangements that are now compete all thanks is due the general and special committees of the patriotic societies. It is expected that the exercises scheduled to be held on the South common will attract thousands and everybody is requested to join in the parade which will start from Memorial hall at 3 o'clock.

Mayor Dennis J. Murphy will lead the parade and each person is asked to equip himself with an American flag of some kind, big or small. Those who come without flags will be supplied from the 1000 or more which the flag committee has solicited from Lowell business men.

The final meeting of the committees was held last night in Memorial hall, at which the last details for the parade and exercises on the common were decided upon and all arrangements completed. Those who take part in the parade are asked to gather at Memorial hall at 2.45 o'clock. At 3 o'clock, sharp, the order "Forward march," will be issued, and the body will move forward, down Merrimack street, to Central, to South and to the common.

It is expected that members of the municipal council, the three posts of the Grand Army and allied bodies, the Sons of Veterans and the Daughters of Veterans, the Spanish War Veterans and their auxiliary, together with thousands of citizens, will fall into line.

The exercises at the South common will start at 3.15 o'clock, sharp. Here will assemble the children of the public and parochial schools. The bandstand will be decorated with the national colors and will be occupied by the band of the Middlesex County Training school, which has offered its services.

The first number on the program will be the singing of "America" by the school children, led by the band. Then will follow a prayer by Rev. N. W. Matthews of the First Primitive Methodist church. Mayor Murphy will follow with an introductory speech, after which a number of prominent local men will be heard. James O'Sullivan will address the congregation on "The Flag." Rev. C. E. Fisher will speak and William D. Regan will be heard, together with a number of others. Each speaker will be limited to about six minutes.

The members of the Sixth regiment will not be present, owing to the fact that the men will attend the funeral of Col. Cook in Concord.

# BOY STRANGLED TO DEATH

## Shoestrings Tied About Maine Lad's Neck by Two Small Boys Who are Now Held for Murder

PRESQUE ISLE, Me., June 13.—Two small boys, Louis and Herbert Cote, were arrested yesterday and will be given a preliminary hearing today on the charge of murder on account of the death of Hartley Webb, aged 11, who, with a companion, Victor Porter, was attacked Thursday while fishing. The coroner's jury rendered a verdict that Webb died of strangulation at the hands of the Cote brothers by shoestrings tied about his neck.

Victor Porter, aged 13, who testified that he was also bound and nearly strangled, was the principal witness. He said that while fishing with Webb two boys they did not know, but whom he identified as the Cote children, came along and remained for a time, sharing their lunch. Later, according to Porter, the strangers made them take off their clothing and threatened to stab them.

Porter said he and Webb were pushed into the brook after their hands and feet were tied. When Porter crawled out he was kicked in the face, he said, causing his nose to bleed. He told the jury that Louis Cote said: "You will bleed worse than that before I get through with you." The witness said he fell asleep or became unconscious, and when found by two children, who were gathering greens, his face was severely swollen from the efforts of a string which had been tied tightly about his neck.

Louis Cote's age is 14 years and that of his brother Herbert 9.

#### FOR N. E. TENNIS TITLE

HARTFORD, Conn., June 13.—R. L. Murray of Leland Stanford university as challenger will play A. H. Mann, Jr., the holder, for the New England tennis championship on the courts of the Hartford Golf club late today, bringing to an end the week's tourney.





# WIRELESS REPORTS BIG LINERS IN COLLISION

## Hamburg-American Liner Pretoria Collided With American Liner New York During a Dense Fog Early This Morning

ON BOARD STEAMER NEW YORK, by wireless, via Siaconset, June 13.—The Hamburg-American liner Pretoria, from New York for Hamburg, collided with the American liner New York during a dense fog at 3.26 o'clock this morning. Fortunately the blow was a glancing one, just abaft of the bow and the New York was uninjured.

No panic nor undue excitement prevailed aboard the New York as the shock was so slight that many of the passengers were not even awakened. Because of the fog the New York was stopped at the time of the accident. Later she proceeded on her voyage to New York and at 5 a. m. was 180 miles east of the Nantucket lightship.

The steamer New York left Southampton for New York on June 6 and is due in New York harbor late tonight. The Pretoria sailed for Hamburg on June 11.

Nothing is said in the wireless despatch from the New York whether or not the Pretoria was damaged in the collision but the indications are that she was not, as the New York reported herself as proceeding to her destination, which she would not have done had there been any serious results from the accident.

#### AMERICAN LINE RECEIVED ONLY BRIEF WIRELESS FROM CAPTAIN OF NEW YORK

NEW YORK, June 13.—The American line received only a brief wireless message from Captain Roberts of the New York concerning the collision.

The message said:

"Pretoria collided with New York. None injured; damage slight. Fog."

Up to 9 o'clock this morning the Hamburg-American line had received no word from the captain of the Pretoria.

# EXPLOSIONS STIR TOWN

## Safe in Postoffice at Reeds Ferry, N. H. Blown, Open and Robbed Early This Morning

REEDS FERRY, N. H., June 13.—Explosions which brought nearly all the residents of this village half dressed to the vicinity of the postoffice early today were explained when it was found that the safe had been blown open and robbed of $25 worth of stamps. Those first on the scene saw four men hastening toward the railroad tracks. The burglars, who escaped, overlooked a considerable amount of cash.

The telephone office at Merrimac, just below here, with which the local telephone system is connected, is in charge of Mrs. C. H. Hoffman, who also conducts the Merrimac postoffice. Although she declares she heard suspicious sounds outside after the explosions at Reeds Ferry, she struck to the switchboard and summoned aid from Manchester.

# FOR INTERNATIONAL CUP

## Opening Game in Polo Series Between England and American Fours at Meadowbrook Club

WESTBURY, L. I., June 13.—Society folk, the sportsmen and the casual spectator, thousands all told, turned toward the Meadowbrook club today to witness the opening game of the international polo series.

The fours of England and America were to do battle on the springy green of the club grounds for the international challenge cup. Six matches have heretofore been played for the trophy and each nation has won three of them. This time, however, as has been the case before in recent years, the Britons came as the challengers.

Before the game the Americans ruled strong favorites at odds of ten to six.

The lineup follows:

England—No. 1, Captain H. A. Tomphinson; No. 2, Captain L. St. G. Cheape; No. 3, Major F. W. Barrett; back, Captain Vivian Lockett.

America—No. 1, Rene LaMontaigne; No. 2, J. M. Waterbury; No. 3, Devereux Milburn; back, Lawrence Waterbury.

Referee, Louis E. Stoddard; umpires, Joshua Crane, Boston and Keith B. Maskham, Cairo, Egypt. Goal umpires—Dr. H. A. Souther and Frank Forrester for America and Spencer Fish and Frank S. Brake for England.

The exodus to the Meadowbrook club began early. Long before noon the roads leading to Westbury and Hempstead were crowded with automobiles. As the long line of cars approached the playing field the roads became congested and the dust hung over the Hempstead plains like a heavy yellow fog.

To this assembling host the railroads contributed long trainloads of spectators. Special excursion trains ran directly from the stations of New York and Brooklyn to the spurs alongside the stands.

At the playing field those in charge were at work early. The great stretch of velvet turf was mowed and watered yesterday and heavy rollers were rumbling up and down the surface all morning. It was stated that unless a heavy shower deadened the field before belltime at 4 o'clock it would be the fastest ever offered for international play in this country.

The ponies of both teams were walked over their regular quarters to the paddocks early and were reported to be as ready for the hard struggle as the trainers' and grooms' skill and weeks of training could make them.

The English players were inclined to believe that the heat and delay have taken the edge off several of their best mounts. The American ponies, accustomed to American midsummer heat, weathered the hot spell better than the imported mounts. This, it was said, would give the cup defenders a slight advantage.

The night before the game was marked by elaborate entertaining throughout the Long Island country colonies. Every home housed an extended list of pool guests and dinners and dances for all except the players marked the last 12 hours before the contest. Country clubs and the summer resorts, along both Sound and ocean shores, were crowded to overflowing.

#### LAMSON EMPLOYES' OUTING

The annual outing of the Lamson company employes was held today at Nabnassett grove and an unusually large number of those who worked for the company turned out for the affair.

As in years past, everything possible to make the outing a genuine success was done. The merrymakers left Lowell shortly after 9 o'clock this morning bound for the grove and festivities were begun at once on their arrival at the lake side.

A long list of sports furnished one of the day's features and were heartily enjoyed by the spectators as well as those who participated.



# IN POLICE COURT

Sumner L. Brown was present in police court this forenoon on two complaints, charging him with drunkenness and assault and battery upon Police Officer Joseph A. Clark, who patrols in the vicinity of Bridge street. He pleaded guilty of the first charge only, but on the evidence of two policemen he was found guilty and sentenced to the house of correction for three months for drunkenness and to the same institution for two months on the assault complaint.

Patrolman Clark testified that he found the defendant on Bridge street early yesterday morning, pushing passersby off the sidewalk and challenging them to fight. The witness stated that when he attempted to arrest Brown the latter fought for some time and struck him on the face twice.

Officer Whitworth corroborated part of the former witness' testimony, and said that Brown was in a fighting mood all the way to the station.

The defendant made a long plea for another chance to follow the straight and narrow path, telling the court that he was released from jail only last Saturday. He said that he was doing no harm when Officer Clarke stepped up to him and placed him under arrest. Brown's record showed that he had appeared four times within a year for drunkenness and he was given a five months' sentence to the house of correction.

Alpheus B. Hamlett yesterday came to this city from Meredith, N. H., and while here bought a horse and buggy to convey him back to his home town. He also hired three local men to go back to the Granite state to work on his farm, but while the four were driving through North Chelmsford the wagon broke down and it is alleged that Alpheus caused a disturbance. He was ordered to pay a fine of six dollars, after receiving instructions to keep out of Lowell in the future.



## DEATHS

HOGAN—Martin F. Hogan, aged 54 years, died Friday afternoon at the home of his brother, Michael F. Hogan, 168 School street, after a lingering illness. He leaves besides his wife, Mrs Arelli Hogan, a brother, Michael F. Hogan, and several nieces and nephews.

## FUNERAL NOTICES

HOGAN—The funeral of Martin F. Hogan will take place Sunday afternoon from the home of his brother, Michael F. Hogan, 168 School street, at 2.30 o'clock. Interment will be in St. Patrick's cemetery. Undertaker Peter H. Savage in charge of funeral arrangements. There will be a high mass of requiem at St. Patrick's church Monday morning at 8 o'clock.





# First Edition

FOR LATER LOCAL AND TELEGRAPHIC NEWS AND TODAY'S STOCK MARKET REPORT SEE LATER EDITIONS

# SEARCH FOR SUCCESSOR TO MEXICAN DICTATOR

## The Mediating Colony Turns Thoughts From Diplomatic Forms and Protocols to Questions of Personnel for the New Provisional Government

NIAGARA FALLS, Ont., June 13.—The mediating colony turned their thoughts today from diplomatic forms and protocols to question of personnel for the new provisional government of Mexico. They began the search for a successor to Huerta who shall be acceptable to all factions, capable of pacifying Mexico so that a constitutional election may be held.

A man of unusual qualifications is sought. He must be without violent prejudices who can conserve the interests of the Huerta followers as well as the constitutionalists.

#### Sign First Protocol

The mediators and delegates felt today that they had accomplished much by the signing of the first of the series of protocols. In this document the American and Mexican delegates as well as the diplomatic representatives of Argentina, Brazil and Chile enter into an agreement for the transfer of power from the hands of General Huerta to the new provisional president in the following manner.

#### Constitutional President

A government is to be constituted in Mexico of a character to be later provided which shall be recognized by the United States and the countries represented by the mediating plenipotentiaries, Argentine, Brazil and Chile on—date to be fixed—and which from that day forward shall exercise public functions until there shall be inaugurated a constitutional president.

Another procotol will deal with the personnel of the new provisional government and set forth that the new executive shall be installed after being recognized by Mexican nationals including all political parties. The Mexican delegates are anxious that some clause be written in one of the protocols by which it shall be emphasized that the new president is to be recognized by interior Mexico, as well as foreign nations.

#### Resignation of Huerta

The purpose of this is to make this consistent for General Huerta to resign in accordance with his declaration made recently through the Mexican delegates, namely, that he would retire when Mexico was politically pacified.

This was explained by the Mexican delegates as meaning not material pacification of the country but an agreement as a result of the mediation which all political factions would accept.

#### Pedro Lascurain Mentioned

These points will be worked out in future conferences but for the present attention is centered on the individual. The name of Pedro Lascurain, minister of foreign affairs when Madero was forced to resign is being mentioned as a possibility, but it is known that he would not be accepted by the constitutionalists.

# BIG BALLOONS MISSING

## No Trace of the Three Balloon Parties Who Left Portland, Org. in Long Distance Race

PORTLAND, Ore., June 13.—Although every town, settlement and ranch where there is a telephone or telegraph service in Clackamas, Marion, Multnomah and other counties has been communicated with and the forests and mountains in Clackamas county have been combed by forest rangers, no authentic reports since Thursday night have been received of any one of the three missing balloon parties which left Portland Thursday at four o'clock in a long distance balloon race.

Definite reports from Oregon City early today were that what seems to have been the Berry balloon (Million Population club), which later met with disaster, was seen between 7 and 8 o'clock Thursday night going up Milk Creek canyon, 30 miles southeast of Portland, and in the most desolate part of Clackamas county. This is the first clue to the probable whereabouts of one of the missing balloons. The report came from ranchers. Acting thereon a rescue party left Portland early today. All of the carriers pigeons taken by the three balloons have now been accounted for but one. Its owner believes this one has met disaster.

With Captain Berry in the Million Population club when it left Portland was George Y. Morrison of Portland, Captain John Watts in the Kansas City III, had Roscoe Fawcett, a sporting writer, as assistant, and Wilber Henderson of Portland accompanied Roy Donaldson in the Springfield.

The fourth balloon Uncle Sam landed a few hours after the start, 37 miles from Portland.

All scores by innings, full ticker service at Richardson Hotel.

# BUILDING NEWS OF CITY

## Middlesex Co. to Erect Store House—Many Smaller Jobs are Under Way

It is possible that within a short time work will be started on the erection of a new church in West Centralville in St Louis' parish, and the pastor is now awaiting the return of Cardinal O'Connell, who is at present in Rome, to make plans for the new structure.

The lamented Rev. J. N. Jacques had made plans for the erection of either a granite or brick church and shortly before his death he had the plans set on blue print by Architect O'Connell of Boston, but it is understood that Fr. Jacques' successor, Rev. J. B. Laboissiere has other tentative plans to offer the cardinal. The church fund is practically wiped out and the parishioners are very confident that a new temple will be erected within a short time.

The new church will be constructed on that vacant lot of land extending between the present church and the parochial school, but the pastor is not yet ready to make his plans public. The erection of a new church will mean a lot for that district, which is rapidly progressing.

Among other large undertakings in the air is the construction of a store house for the Middlesex Co. in Hurd street and alterations at the old mill in Howe street, formerly owned by the Belvidere Woolen Co. and now the property of the Middlesex Co. which it is understood will be put in shape and filled up with machinery. Several new houses are being constructed and considerable alterations are being made throughout the city.

Osburn H. Colley has started on the foundation of a cottage at 41 Livingston avenue. The house will contain seven rooms with pantry and bath and will be two stories in height. The building will be of wood with a shingle roof and will be equipped with a steam heating plant.

Work has been started on excavating the foundation for a seven-room cottage at 40 Seventh avenue for Elijah N. and Alice Axen. The building will be of wood and its dimensions will be 26 by 36 feet and will contain modern improvements. A steam heating system will be installed.

Arthur B. Knapp is having a room constructed over the piazza of his home at 38 Forrest street. The addition will be 5 by 11 feet and will cost about $150.

One of the wagon sheds of the Gulf Refining Co in Tanner street is being enlarged. The addition will be of wood and its dimensions will be 16 to 32 feet.

Contractor James Whittet has a gang of men at work at the residence of John Hunnewell, 38 Harvard street, where considerable interior alterations are being made.

Henry J. Arsenault has started work on remodeling his property at 171-175 Barker avenue. The alterations will consist of an addition to each ell, which will consist of two rooms each, a bath and pantry.

The large building of the Hamilton Mfg. Co. located at 29-31 Webster st., which up to the present time has served as three business houses, will undergo considerable changes. Contractor Whittet has made plans to convert the building into a tenement property. The old wooden ell will be removed. The dining rooms will be divided into two rooms for families and partitions will be erected to divide a part of the factory and both interior and repairs will also be made throughout the building.

John H Henderson is to have a gang of men at work on repairing the Gauge house at the property at 170 Pine street. The roof will be relaid and general repairs will be made throughout the house. The cost of the alterations will be approximately $1,500.

Samuel Rostler will convert his cottage house at 62 Green street into a tenement building. The house will be raised about 10 feet and a tenement constructed on the street floor. The approximate cost of the work which will be done by J. B. Alwin and Bro. is about $1,500. Each tenement will contain three rooms with pantries and bath.

James T. Callahan is contemplating changing the cottage house at [illegible] street into a three-family building. If Mr. Callahan does come to the conclusion that he will have plans drawn for a three-family house with pantries and bath.

[illegible] Boston at Kelley [illegible] street, will be a two-family house [illegible] desirable [illegible] the western [illegible].

[illegible] Princeton street near the corner of [illegible] street.

Harvey [illegible] two-family house [illegible] street [illegible] Lowell [illegible] Co. [illegible] street, and it is [illegible] street [illegible] constructed between [illegible] Co. [illegible] Bowers street [illegible] Co. [illegible] Bowers street from [illegible].

### DON'T FIND FAULT WITH THE COOK

Your stomach may be to blame. There are many cases of indigestion besides your cooking. One of them is weakness of the stomach. When the stomach should be helped to digest food, not helped of it's work and more people are finding that Dyspepsiets are pleased to take and render just the right service. Buy a box at your druggist's for a quarter. Try them for [illegible] the stomach [illegible] Dyspepsiets or money back.

ley, land and buildings on A street.

Ethel H. Fitts to Richard S. Donoghue, land on Florence avenue.

Pomela A. Desrunleau to Aurele Camelille, land and buildings on Fifth avenue.

Costas Carakasis to Agelo Carakasis, land and buildings at Washington Park Flat.

Claudia Cushman to Albina Ferron, land and buildings on Perkins and Aiken streets.

Glidden Realty Company by trs. to Michael J. Shea et al., land and buildings on Stevens street.

Leah E. Schofield to Martin Hansberg et al., land and buildings on Stromquist avenue.

Theodore Fortier to Hugh J. Scanlon, land on Kinsman street.

Central Savings Bank, Lowell to Annie M. Wylie et al., land and buildings on Webber street.

Delia E. O'Brien to Hannah E. Kirkpatrick, land and buildings on Lawson street.

Charles A. Cross to John C. Butcher, land, corner Bond street and Highland avenue.

Nellie M. D. Batchelder by mtgee to Mary S. Dexter, land and buildings on Dover street.

John H. Beaulieu to Clarisse Beaudette, land and buildings on Beaulieu street.

BILLERICA

Charles Bruce to Frank Occhipinti et al., land on River View Avenue and Pollard street.

Edgar B. Mason to Harry R. Renshaw, land on Myrtle street.

James E. Burke, tr., to Joseph Loefgren, land at Pinehurst Manor.

Barnet M. Hein to Sarah J. MacLean, land on Pine Grove avenue.

Barnet M. Hein to Ida A. Moore, land on Pine Grove avenue.

James E. Burke tr. to Laurent East, land at Central Park.

Edgar F. Twombly to Roger Barrington, land at Treble Cove Terrace.

Suburban Land Co., Inc., Boston, to Frank Brown, land at Billerica Terrace.

Anna H. Terry to Mary A. Stevens, land and buildings on Rangeway road.

James E. Burke tr. to Marion L. Bartlett, land at Pinehurst Manor.

James E. Burke tr. to George Carroll Edwards, land at Pinehurst Manor.

Gustav Schaefer to Louis A. Cloutier, land on Pollard street.

Gustav Schaefer to George J. Nadeau, land on Pollard street.

Aaron Adelman to James L. Brady, land on Evergreen avenue.

Edgar F. Twombly to Elmer E. Perrigo, land at Treble Cove Terrace.

James E. Burke tr. to George H. Keal, et al., land on Pines road.

Frank W. Coughlin to Francis E. Jenkins, land on South Munroe road.

James E. Burke tr. to Francis E. Jenkins, land at Mechanics Park Annex.

John J. McHugh to Annie T. McHugh, land on Broad street.

Barnet M. Hein to Emma G. Maxwell, land on Main avenue.

Barnet M. Hein to Edward Arthur Crothers, land corner King avenue and School street.

Barnet M. Hein to Violet Rose Young, land on Pine Grove avenue.

Edgar P. Sellew to Elizabeth Lord, land on Shawsheen road.

Edgar P. Sellew to Rachel A. Lord, land on Riverside road.

CHELMSFORD

Joseph G. Abbott est. by tr. to Frederick Russell, land on County road from Westford.

DRACUT

Elpe Delisle to Napoleon Breyers et al., land and buildings on Jacob st.

Fred C. Tobey Land Co., by tr. to Rose Beanie, land at Collins Park.

Thomas Gorgeon to Raoul L. Gougeon, land on Mammoth road.

S. Elizabeth Parker et al. to Emily B. Eastman, land and buildings.

Florence M. Turner to George B. Graves, land and buildings on Pleasant street.

George B. Graves to Mabel H. Blake, land and buildings on Pleasant street.

William E. Folsom et al., to James O. Pomfret, land on Old Meadow road.

TEWKSBURY

James N. Gookin to Frank W. Gookin et al., land and buildings on Rogers street.

Victoria Carter to Frank C. Carter, land and buildings corner Pearl and oak streets.

William H. Adell tr. to Carmine Vitale, land at Oakland Park.

TYNGSBORO

Edgar C. Limm et ux to Leo Leclair, land on Willow Dale avenue.

WILMINGTON

George E. F. Jones to Linwood S. Hall, land on Hillside Way.

Jessie E. Young to Edward O. Pickering, land and buildings on Smith and Burnham streets and Cook and Berwick avenue.

Edward O. Pickering to Edward S. Eaton, land and buildings on Smith and Burnham streets and Cook and Berwick avenue.

Edward S. Eaton to Charles T. Barnett, land and buildings on Smith street and Berwick avenue.

William C. Norcross et al. to Edward S. Eaton, land on Burnham street.

Charles E. Hodgson est. by admx. to Edwin L. Day et al., land and buildings on Main and Church streets.

# COL. COOK'S FUNERAL

### GENERAL ORDER TO MEMBERS OF COMPANIES C, G AND K OF SIXTH REGIMENT

The members of Companies C, G and K, Sixth regiment, M. V. M., and those of Tabor's Sixth regiment band of this city left at 11.45 o'clock this forenoon for Concord, Mass., where this afternoon they attended the funeral of the late Cyrus H. Cook, colonel of the Sixth regiment.

The trip to Concord was made by special electric cars, one car for each company and another for the band. The transportation was in charge of Lieut. Macilravie, battalion quartermaster.

The following general order has been issued from the Sixth regiment headquarters in relation to Col. Cook's death.

Lieut.-Col. Sweetser assumes command of the regiment and Captain John H. McMahon, Company A, is detailed as acting major, first battalion.

The regiment, in accordance with a special order, will parade as funeral escort to the late Col. Cook at Concord, Mass., today. Lieut. George M. Downes is detailed as regimental adjutant for this parade. The third battalion will use the customary salute.

Capt. Coby T. Kittredge is to report at regimental headquarters to Captain Philip Schuyler, adjutant.

Battalion Sergt. Maj. Geo. D. Cassell is detailed as acting regimental sergeant major and will report on arrival at Concord.

The commanding officer, Company G, will detail one sergeant as acting battalion sergeant major, second battalion, who will report to Lieut. Harry G. Sheldon, battalion adjutant, before leaving Lowell.

Chief Musician Bert E. Tabor with the band will report to Lieut. Harry G. Sheldon, battalion adjutant, at Lowell, and on arrival at Concord, to the acting regimental adjutant.

Regular state pay of grade and actual transportation expenses will be allowed under provisions of this order.

Uniform: For all officers, full dress uniform dismounted with badge of mourning. For all enlisted men, full dress uniform with white gloves and black shoes, with badge of mourning.

Badge of mourning. This regiment will observe the provisions of Par. 131, U. S. A. Reg. Tels. for a period of 30 days.

### Transactions Recorded

LOWELL

Glidden Realty Co. by trs. to John Breen, land and buildings corner Gliddon avenue and Marginal streets.

[illegible] Lawler to Annie M. Lawler [illegible] land and buildings corner Aiken and High streets.

[illegible] Vlahos to Apostolos K. Ryssos, land on Suffolk street.

[illegible] E. Burke et al. to Richard [illegible], land on Bellevue avenue.

[illegible] Anne's church, Lowell, to Joseph Rostrader, et ux., land and buildings on Worcester street.

[illegible] A. Wright et ux. to Arthur [illegible] et ux., land and buildings on [illegible] street.

[illegible] A. Stevens to Anna H. Terry, land and buildings on Lakeview ave.

[illegible] A. Connell to John Chamberlain, land and buildings on School street.

[illegible] to St. Goddard to Nicholas Ab[illegible], land and buildings on Cushman street.

[illegible] N. Gookin to Frank W. Gookin, land on Andover street.

[illegible] N. Gookin to Frank W. Gookin, et al., land and buildings on Rogers [illegible].

[illegible] T. Murphy to Joseph H. [illegible], land on Baldwin street.

[illegible] Erwin et al. to Mary A. [illegible], land and buildings on Wall street.

[illegible] A. Erwin to Michael F. Shan[illegible] and buildings on Wall street.

[illegible] Joyce to James J. Han[illegible] Marlborough street.

[illegible] Sawyer et al. to Social Club of Pawtucketville, Lowell, land and buildings on Moody street and Gerrish avenue.

[illegible] Hearle Tompkins to Joseph Gar[illegible] at Berkeley avenue.

[illegible] Berry to Aurora B. Company.

# THE SPELLBINDER

Tomorrow will be Flag Day. Lest you have overlooked Mayor Murphy's erudite Flag Day proclamation, you are hereby reminded of the fact, and therefore show your colors. Once there was a mayor of Lowell named Frederick W. Farnham. Some people didn't like his policies, others did. But there was one thing about him upon which all people agreed and that was his ability to make a speech or write a proclamation about the dear old flag. Those flag speeches were Fred's long suit, and none of the silver tongued orators of a century had anything on Frederick W. when it came to hauling old Glory. Upon reading His Honor's proclamation I was reminded of the days of Farnham and his flag effusions; they were so different.

### Those City Autos

As city automobiles are prominently in the public mind, eye and streets, these days, forming a popular topic of discussion, it will not be amiss to discuss them somewhat briefly, though much could be written if all the inside facts could be given. To begin with I have been informed that it is all off with the Knox machine for the fire department, despite Chief Saunders' earnest appeal for that particular make. The Jeffrey people win out again and the chief in all probability will go to the fires of the future in a Jeffrey car. Far be it from me to "crab" the sale of the Jeffrey car by the premature announcement of the proposed purchase, but such would appear to be the right dope and I didn't get the information from the purchasing agent for he hasn't been consulted in the matter. Charlie Morse looks very comfortable riding around in his new Jeffrey, a chauffeur from the garage propelling the car presumably at the expense of the Jeffrey company, for in these days of economy one could not expect the street department to hire a chauffeur, especially when the superintendent of streets can run an auto when given the opportunity. That Charlie is riding in the car, alone acquaints the public with the fact that it is the much-talked of street department machine for as yet the letters on the hood required by the ordinances have not made their appearance although Tommy Goyette, who was thrown down for license commissioner is in the business of painting autos and could do a good job on this particular one and would probably feel less displeased with the municipal council, if given this little crumb of comfort. In former years as soon as an automobile made its appearance as the property of the city one general howl was made and continued until the name of the city and the particular department owning the machine appeared upon it in large letters.

And that reminds me, I saw Asst. Supt. Robert Gardner of the water department riding down town in his buggy yesterday and the question arises for whose use was that new Buick that was recently purchased by the water department? As the water department time-keeper, Mr. Gardner covers about 25 miles per day, using two horses and it would be a matter of real economy to provide him with a machine. It was generally understood that the new Buick was for his use, as Supt. Thomas already has a Stutz, but he is still driving old dobbin, but no doubt there is a satisfactory reason.

### How About That $800

And now that the Knox people have dropped the price of the car they propose to sell to the city, $800 under the original figure; after the municipal council has been to Worcester to look firmly holding out for the Knox against all others, rumor has it, that the Knox will not be purchased after all. They wanted it when it was to cost $3200, the long price, and now it is said, they don't want it at $2400. But the most remarkable feature of the proposition is that sudden 25 per cent. drop in the price of the Knox car. If the car is worth not $2400, why was it necessary to ask $3200 for it? For what purpose was the $800, the difference between the long price and the actual or final?

The Knox people hasten to explain that they quoted "an old customer" a car in return for his old one at $2000 or $400 less than they quote the city without taking the city's old car, but their explanation of the drop of 25 per cent on the original price of the car offered, permitting the city to keep its old car into the bargain, doesn't seem to satisfy some people. The Knox people have no regular agency in Lowell, though a Lowell man has been and is said still to be interested in the sale of Knox cars. As he is a practical business man it is not believed that he is promoting the sale of this particular make merely from philanthropic motives. When Commissioner Barrett purchased the Knox for the High street company the local man was frozen out by the commissioner who, paying outright for the machine, couldn't see his way clear to pay any long price. This promoter is said to be the purchaser of the $2000 car, which purchase caused Commissioner Brown promptly to seek an explanation of the varying prices of the Knox, the company's explanation of which, is referred to above. With a drop of 25 per cent. in the price of the car there will hardly be a chance for promoters or graft-ers. When the auto was purchased for Chief Hosmer on a ten year loan there was little or no criticism of the sale. Six years still remain before this machine will have been paid for and yet it has already outlived its usefulness and as a matter of fact the machine that is now contemplated to succeed it, be it Jeffrey, Knox or Buick will also have been sent to the junk pile before the first machine has been paid for. Some business policy! Commissioner Barrett purchased three cars, a Knox, a Robinson and a Seagrave and paid for them when he purchased them and there was no long price, but then he belonged to that past administration.

### On Busy Broadway

Broadway, in the vicinity of the city stables, is a busy and an interesting place on a Friday afternoon for then it is that the hundreds of men seeking employment in the street and sewer departments assemble to receive personally their fate from the commissioner of streets. They stretch all along the thoroughfare as far as Fletcher street and are of decidedly humble mien lest they draw down the wrath of the besieged commissioner and get a "bawling out," together with another lay-off. When Commissioner Morse drives up to the barn all stand at attention, but Charlie looks straight ahead and sees no one, for should he recognize any individual the party thus recognized would consider himself hired right off the reel. It's a hard job trying to please all, when the demand exceeds the supply, and the disappointed ones do not hesitate to express themselves in just plain language as they reluctantly leave the commissioner's office. Uneasy lies the head that has the hiring of street and sewer employes.

### Cape Cod Canal

A party of Lowell statesmen were the guests of August Belmont at the opening of the Cape Cod canal early this week and while most junkets of this sort are of a mediocre nature there was a genuine and a general uplift movement to this affair and the Lowell party after getting there, went 11 miles to the nearest railroad station in order to avoid returning by boat. The ocean was tickled to meet them and promptly gathered them all to its expansive bosom. Old ocean certainly justified the effusion of the poet which begins: "Roll on, thou deep and dark blue ocean, roll!" but it will roll no more with the Lowell Cape Codders looking into its depths from over the rail.

### Bouquet For Murphy

"Praise from Sir Hubert is praise indeed."

Practical Politics in its recent issue has the following about Rep. Dennis A. Murphy of ward two.

In a large measure the passage through the house this week of the bill authorizing county commissioners, outside of Suffolk, to spend up to $1000 a year, in addition to amounts already authorized, for clerical assistance in police district and municipal courts, was a personal victory for Rep. Dennis A. Murphy of Lowell. The latter is serving his third term in the house and is one of the ablest members of the body, but he rarely takes the floor, preferring to keep quiet except when he has something to say. He did have such an occasion on the bill in question and when he got through saying it, the house voted 65 to 26 to negative the adverse report of the committee on ways and means on the measure. Rep. Charles W. Proctor of Randolph was in charge of the bill for the committee on counties and helped to clinch the victory.

Rep. Murphy's interest in the bill is due to the need of additional clerical assistance in the Lowell court. Of course many members voted for it because of similar reasons, but it is true that many who would otherwise have opposed it gave the bill a vote because of friendship for the popular Lowell representative.

### The Water We Drink

The work of renewing the wells at the boulevard has been completed and we are informed that the water is clearer and shows a better flow. Thursday's Sun said that 6,000,000 gallons per day were then being pumped, half of which is coming from the Cook wells. This weather will increase the consumption to about 5,000,000 gallons per day and then let's see how the water will appear, especially if the Cook well supply is withdrawn. These renewed wells are within a few feet of the old wells, drawing from the same source and it doesn't seem probable that good water can be drawn from within five feet of a well from which bad water has been produced. In recent to the Cook wells, fine was when the announcement that a considerable quantity of water was being drawn from the Cook wells would cause a general alarm throughout the city as the result of the action of the state board of health condemning these wells in 1899. Drawn directly from the wells there is no better water in the country than that of the Cook wells but some of the authorities state that it loses its fine quality when run through pipes. But it will be interesting to await developments after the sinking of the Boulevard wells besides those that have caused so much criticism. Commissioner Carmichael and Supt. Thomas are giving their best efforts to this water problem and it is hoped they will succeed in improving the quality as well as removing all doubt as to the permanency of the supply if the wells are properly cared for. Many citizens are inquiring how much former City Engineer Bowers is going to charge the city for his services and of what they consist. As yet but little has been seen of the local expert on the job, and his name has not appeared on the department's pay-roll. Some people think it would be just as well to pay these experts weekly rather than have their bills grow in the waiting process.

### A Motorcycling Spectacle

Recently the school board and the mayor had a run-in over insurance on equipment of the industrial school loaned to the city, and it was stated at the time that if the manufacturers were kind enough to loan machinery to the municipality the latter should show its appreciation by having the machinery protected by insurance. By the same token, if John Jacob Rogers was interested enough to secure for the city a gigantic mortar for the park department, that department should show its appreciation of the gift by having constructed at the cost of about $30, a concrete support for the mortar instead of the unsightly and dangerous sleepers that now make the mortar an eyesore to the hundreds of passersby and a cause of worriment to every mother in ward seven, and ward seven is strong on mothers. This mortar weighs some 12 or 14 tons and it took the combined efforts of Patrick Cogger and eight horses to land it on the north common where it has been set up on a wooden platform as uncertain of stability as that "equal rights for all, special privileges to none" platform of the present administration.

The mortar is a favorite place for the children to play and they have become so expert in mounting it that the smaller ones even slide into its cavernous mouth. It is on a wobble pedestal and some unhappy day that pedestal is going to collapse and render as flat as the traditional pancake any child who may be playing on it at the time. No child, however husky he may be, can be expected to support 14 tons on his face for any length of time, and return to his mother looking as neat and as healthy as when he left home. It can't be done. The new park commissioner, Mr. McKay has a golden opportunity to make himself strong with all parents of the North common district by voting the expenditure of $30 or $40 to place the mortar on a firm footing. Perhaps Commissioner Carmichael can spare the amount from his personally collected playground fund to have the job done or the commission might place a small mortgage on its new Ford car and raise the amount. Show the doctor, gentlemen, that you are no longer the useless appendix that he said you were when he last looked you over, and attend to this matter.

### Ominous School Board Rumor

Some ominous school board rumors are going the rounds, relative to a proposed clean-up on the part of the board, beginning with the removal of Supt. Molloy and others whose names are distasteful, to some of the present regime, that is about due to happen unless publicity and public opinion force a change of plans. There is no local candidate for Mr. Molloy's position and yet the board wants to remove him even if it has to go elsewhere for his successor. If former Superintendent Whitcomb were seeking to be restored to his old position or even if there was a desirable local candidate in the field the members might find an excuse for attempting to drop the present incumbent. But such is not the case. It is understood that Dr. Lambert has openly stated that a change in superintendents is contemplated. At the same time it is said Messrs. Lambert and Simpson who have repeatedly refused to fill the vacancy in the principalship of the Edson school will at last have found a candidate for that position. Such action, should it take place, would probably result in a comeback at the next municipal election that might be somewhat unpleasant to the present board.

THE SPELLBINDER.

# TO THE QUEEN'S TASTE

### QUEEN MARY OF ENGLAND CONSIDERS AMERICAN TANGO A CHARMING DANCE

LONDON, June 13.—Queen Mary's deep rooted prejudice against the tango, one step and other exotic modern dances all went by the board on Thursday night when she and King George honored the Grand Duke Michael and Countess Torby with their company at dinner at Kenwood, Hampstead, and at the ball which followed for the grand duke's daughters, Countess Nada and Countess Zia Torby.

It was the American dancers, Maurice and Florence Walton, who worked the miracle of the Queen's conversion to rag time and tango as done in New York, and for one solid hour after dinner Queen Mary, flanked by King George, the Grand Duchess Anastasia and a brilliant assembly, watched the modern ballroom gymnastics of Maurice and his partner with every manifestation of interest and approval, punctuating their 16 dances with frequent exclamations of admiration.

Queen Mary smiled at the complicated steps of Maurice's eccentric "buck" dance and at the end of the program asked to have the pair recalled to give an encore of the one step. Then she had the dancers presented to her and thanked them graciously, saying:

"Your dances were charming."



# MAN SHOT AND STABBED

### JOHN WATTS SERIOUSLY INJURED IN FIGHT AT FALL RIVER AS CIRCUS TRAIN PULLED OUT

NEW BEDFORD, June 13.—John Watts of Atlanta, Ga., was shot and stabbed in a fight at Fall River as the circus train was pulling out at 2 o'clock this morning. His condition is critical. The New Bedford police today are searching for his supposed assailant.

# BIG MARATHON RACE

### TO DECIDE THE CHAMPIONSHIP OF LOWELL TO BE HELD ON JULY 4TH

A marathon race from Belle Grove to the picnic grounds in the rear of the Sacred Heart church to decide the championship of Lowell will be the feature of the long list of sports to be run off in connection with the parish outing on July 4th. The event was made exclusively for Lowell runners at the request of several of the Lowell boys who participated in the recent marathon held in connection with the U. S. Bunting club held day, as all practically who took part in that grill will appear in the coming race. At present ten entries have been received and many more are expected to send in their blanks in the near future. The race will start at Belle Grove at 2 o'clock and will be up First street to Bridge, to Prescott, Central, Gorham, to Moore and finish in the picnic grounds. After the marathon the following sports will be carried out. For men: Three standing jumps, pole vault, three-legged race, sack race, shot put and obstacle race. For women: hobble race, wobble race, egg and spoon race. For boys under 12, 50 yard dash, pie-eating contest, flour race, sack race and three-legged race.

A long list of amusements will also be held during the entire afternoon and evening. A feature will be the new razzle-dazzle aerial machine, which will be brought in from Buffalo, N. Y. African dodger, ring the cane, etc., will also hold forth on the midway and refreshments will be served.

In the evening there will be a fireworks display, a vaudeville show, a one ring circus and dancing. Already 1000 tickets are in circulation and indications point to a record attendance. The sports and general committees met last night. Other meetings will be held next week.



# SONS OF VETERANS

### Admiral Farragut Camp, No. 78 Special Order

You are earnestly requested to attend Flag Day celebration, Sunday, June 14th. Assembly at 2.45 p. m., Memorial Hall. Column moves 3 p. m. Bring a flag.

LUCIUS A. DERBY, Commander.



# ROOSEVELT IN LONDON

### MET AT STATION BY AMBASSADOR WALTER HINES PAGE AND MEMBERS OF EMBASSY STAFF

LONDON, June 13.—Col. Theodore Roosevelt arrived in London today from the continent accompanied by Mrs. Nicholas Longworth, his daughter and Phillip J. Roosevelt, his cousin.

Ambassador Walter Hines Page was waiting at the station to meet the former president. With him were the members of the embassy staff, Lieut.-Col. Arthur Hamilton Lee, former British military attache at Washington and now conservative member of parliament, R. Newton Crane, an American, and other American citizens resident in London.

One of the first to welcome Mr. Roosevelt was the Archbishop of Canterbury, who had traveled on the same train and who greeted him on the platform.

### No Politics, Says Teddy

"My visit to England is purely a social and scientific one. I have come here to lecture before the Royal Geographical society on the subject of my discoveries and adventures in Brazil and also to meet friends. I will not discuss politics—either American, English or French."

This was the reply of Colonel Roosevelt to a bombardment of questions from a score of London journalists, for whom he had an informal reception at Lieut. Col. Lee's London residence.

The colonel was questioned on every possible point; from the controversy aroused over his connection with the discovery of a river in Brazil to the passage by the American senate of the Panama tolls exemption repeal bill and the prospects of his candidature for the governorship of New York state. His reply in each instance was: "I have nothing to say," or "No, you may not expect a statement from me," which was his answer as to whether he was going to issue a statement on the subject of the governorship.

One of the colonel's first visitors was Dr. John Scott Keltty, secretary of the Royal Geographical society, who brought with him a number of maps for the use of the colonel in his lecture. This is to be delivered in a small lecture hall and the audience will be composed entirely of those fellows of the society who made early application. There is to be no discussion and while it has not been disclosed whether Col. Roosevelt will make any reply to A. Henry Savage Landor, the British explorer, and others who have questioned his discovery, it is understood that this is not considered necessary here, where there has been tendency to discredit the sincerity and the usefulness of the colonel's exploration work.

After being the guest at luncheon of Ambassador Page, Colonel Roosevelt proceeded in a motor car to Chequers court, the country residence in Buckinghamshire of Lieut. Col. Lee, where he will spend a quiet private week-end.

# NEW FRENCH CABINET

### REVE VIVIAN, SOCIALIST DEPUTY AND FORMER MINISTER OF LABOR AGAIN ACCEPTS TASK

PARIS, June 13.—Reve Vivian, the socialist deputy and former minister of labor today again accepted the task of forming a new French cabinet. His decision was made public after President Poincare had called him into consultation, following the defeat yesterday of the cabinet under the leadership of Alexander Ribot, which had been in office only since Wednesday night.

M. Vivian told the president he would endeavor to secure the cooperation of the statesmen he had selected on June 5, when he first tried to form a cabinet. He said he would inform the president later in the day as to the result of his efforts.

## THEY DO SAY

That you can't sit down and make footprints in the sands of time.

That all parrots and some people talk a good deal without a satisfactory excuse.

That there isn't any medicine to compare with the country ozone.

That a walk in the early morning is an invigorator that lasts all day.

That more looms were stilled in the Carpet this week.

That a change in the weather of 30 degrees within 24 hours is going some.

That nobody knows the shady side of a street better than a policeman.

That the city water is much better than it was a few months ago.

That Link got 52 trout in one day and the next day got nary a bite.

That everybody should carry a flag in the Flag day parade tomorrow.

That the Martin Luthers had a grand opening.

That Lowell Elks know how to entertain.

That the board of trade is telling the municipal council a few things.

That the fellow with a good batting average is not necessarily a knocker.

That an automobile is a machine in which a beggar may ride to ruin.

That if it wasn't such a long walk, brother might go to Bar Harbor.

That the Citoyens-Americains club is doubling its membership.

That the automobile ride to Tyngsboro bridge was a most pleasant one.

That more help will be needed soon at the Middlesex Co.

That Raymond's heart bled over the defeat of his hero.

That "Dean" was a fast runner in his day.

That the Texas oil is not so bad after all.

That the wind she blew on the tenth story of The Sun building.

That the Lowell pugilist made a hit in Tewksbury Thursday.

That anyway, Cecil did not Dodge the issue.

That fitting on halos is the newest indoor sport at city hall.

That there's a real chance for all patriots to turn out tomorrow.

That some looters of auto horns think every day is 4th of July.

That the boys are saving up to take in the big games on the Fourth.

That it is about time Ben got another job.

That Jerry hasn't jumped the bridge yet.

That Jim's new pipe was worth the money.

That Lowell people are going to Manchester Monday.

That the Sacred Heart church field day will be a big affair.

That the best times on the Concord are at the Blue Ribbon camp.

That there will be many pleasant surprises and big features at the Sacred Heart lawn party July 4th.

That Officer "Charlie" Hamilton was right on the job yesterday enforcing the traffic laws.

That "Cleve" Nobles says his part of the program will be done in satisfactory style.

That "Jimmie" Donnelly can get them all going with his "Auld Plaid Shawl."

That the installation of officers of Lowell Typo union tomorrow will be an impressive affair.

That there are murmurings that the school board will make a move on the school superintendency this month.

That Abel Campbell thinks the visiting of schools by the school board is a waste of time.

That Chairman Harry Mozley will undoubtedly make a fine opening address at the banquet.

That Gab. Audoin says that the typos' outing at Canobie lake will furnish some surprises.

That Commissioner Donnelly will make his maiden presentation speech at the Edson school on Monday.

That Cecil will have to quicken his pace if he wants to keep pace with the progressives.

That only a few men can afford to eat corned beef and cabbage on a real hot day.

That the married woman sweetens after 10, while her spinster sister grows sour.

That it would help some if a fellow could get a peek at the old home once in a while.

That when you come right down to it genius is about as rare as a snow storm in June.

That there are men drawing big salaries in Lowell who are not worth salt for their porridge.

That Arthur was 21 years of age last Wednesday and is now a man with a vote up his sleeve.

That "Cy" expects a job as painter on the "300-story" building to be erected at Cohoes, N. Y.

That the flag raising exercises at the Lakeview avenue school yesterday afternoon were the best ever.

That the police court seems to be specializing in cases of domestic infelicity.

That the only place the new oil doesn't smell bad is near the Concord river.

That many a fellow got a medal for an act that was not half as brave as wearing a vest these days.

That the girl graduate who is making her graduation dress deserves special mention.

That June weather, gasolene and an intoxicated chauffeur make a dangerous combination.

That the plea of the old fellow who won't take a bath for fear of catching cold is beginning to sound forced.

That the Old Timer is worrying some of the ladies to whom time has been kind.

That it is impossible to keep the stomach in good condition unless meals are regular.

That some women wish Charlie Morse had to sleep on a pillow saturated with Texas oil.

That to be cut down to three days a week after 15 years of faithful service is discouraging, to say the least.

That Gorham street will be some thoroughfare when they do get the job done.

That the swimming spots along the Merrimack and Concord rivers are beginning to attract the youngsters.

That the younger set are all waiting for the Cosaukees' night at Lakeview on June 23.

That Jack Hammersley and Martin Shaughnessy, postoffice carriers, had some luck while fishing last Saturday.

That there was considerable enthusiasm in the high school hall Thursday when the girl officers were announced.

That it is a pretty girl who attracts as much attention as a thermometer on a hot day.

That the street oil would be much more effective if protected from travel for at least 24 hours after being put on.

That the man in the moon never bruises a finger. He always hits the nail on the head.

That with the new fire hydrant on the First street dump much less hose will be required.

That the Lowell General hospital lost a staunch friend when Jacob Rogers died.

That the work of manual training in the Butler school is showing gratifying results.

That Secretary Murphy of the board of trade is hustling all the time for Lowell.

That there is no danger of civil war or any serious disturbance in Ireland, no matter what the Ulsterites say.

That the women are still standing at that bar drinking beer out of mugs and glasses.

That the barrooms and street corners are still lined with the men the police said they were going to get rid of.

That the park is not of much public service where a decent girl is afraid to appear after dark.

That indications point to a record attendance at the benefit party at Lakeview on July 1.

That the bulletin boards of Le Supplement at the branch office, corner of Cabot and Merrimack streets are a great attraction.

That the parishioners of St. Louis' and the pastor want a new church building and it is believed work on the new structure will be started soon.

That the charming young lady in a down town tea store is so worried since the accident that she's thinking of going to have her fortune told.

That people do not have such pronounced views of modesty regarding women's attire when the mercury is sizzling.

That we can do without Rodin's statue of Whistler while the parks are adorned with so many whistlers at present.

That King Alfonso is thinking of offering Teddy the title of chief torreador of Spain for his ability in throwing the bull.

That Bern Tully of the Shawlights has been spending the last few weeks at Long-Sought-For pond. He says the fishing is fine.

That a lawyer is expected to use every honorable means to win a case but he is not justified in committing a crime to do so.

That President Frank J. Campbell of the Mass. Druggists' association has an interesting report to read to the convention next week at Swampscott.

That General Manager Daniel W. Shanahan allows that the "rose festival" of St. Margaret's parish will be a brilliant affair.

That Commissioner Morse might spread a more desirable looking top-dressing than yellow mud on Lincoln street.

That we have small patience with the pessimists, but we can imagine some excuse for a grouchy turtle with a leaky roof.

That the smart Aleck is a bigger nuisance than the every-day nut, and the Lord knows the world is full of 'em.

That there is a comical feature to the spectacle of burly policemen balling boys to court on the charge of assaulting an officer.

That many people who ride on the Gorham street line are of the opinion that the distance between the block signals is too great.

That Lowell's small fire loss as compared with other cities of the state is a tribute to the good work of the fire department.

That the residents of Revere street, unlike those who live on some of our other streets, will make an effort to have their street oiled.

That a popular young man may be obliged to postpone his wedding because his prospective bride bought a coat with "their money."

That the young lady who brought a letter to this office signed "John Hudson" will learn something to her advantage if she calls again.

That the swim from Nashua to Lowell on Sunday, June 21, will give all the local champs and near-champs a chance to show what they are made of.

That the stationing of a policeman at the point where Thorndike street crosses Middlesex street was a wise move as it is conceded to be one of the most dangerous spots in Lowell.

That Mayor Murphy will assist at the Perry street bonfire the night before the Fourth by making a speech from the top of the pile just before the match is applied.

That Capt. Colby T. Kittredge has the votes for military instructor, notwithstanding Mr. Campbell's desire to place the position on a competitive basis.

That when John Dalton was singing "Mine" at a wedding in the Highlands the other evening, passersby in the vicinity stopped to listen to the robust tenor voice wafted on the breeze.

That the street railway men are worthy of the numerous compliments showered upon them for conducting the monster benefit party and the general public should assist by purchasing tickets.

# OPEN MUTINY IN SCHOOL

## Pupil Charged With Attacking Teacher — Principal Received Black Hand Letter

DENNIS, June 13.—The rebellious pupils in the schools of West Dennis and Dennisport, who began the year by forcing Mrs. Darling, the principal of the grammar school at West Dennis, to resign, have come to the end of the year in an open mutiny against the High school principal, with a Black-Hand letter feature which may bring the federal authorities into the muddle. A pupil in the High school is to be sought on a warrant charging juvenile delinquency as a result of an alleged assault.

The most recent episode began Thursday, May 28, when Aubrey Handy, one of the pupils in the High school, shoved his movable desk out of position, according to Louis B. Raycroft, the assistant to the state treasurer, who is also chairman of the Dennis school committee.

Principal Fred L. Sawyer took the boy by the shoulder, and young Handy said, "Take your hand off me!"

Upon this, Mr. Sawyer, who is an old Harvard athlete, gave him a shaking. At recess he undertook to talk to the boy again, and the same thing occurred.

This time, while the shaking was going on, Leroy Phillips, another pupil from West Dennis, came into the room and, it is alleged, picked up a chair and swung it on the principal, striking him in the back. When Mr. Sawyer looked around, Phillips was standing by with an open jackknife in his hand, it is claimed.

### Threatening Letter

"Even then," Mr. Raycroft said yesterday, "Mr. Sawyer was disposed to take matters easily. The parents of both boys were notified, apologies were made and Phillips apologized before the school. Mr. Sawyer regarded the incident as closed.

"I happened to hear of it, however, and immediately swore out a complaint against Phillips. This later was suspended, for he was found to be under 17. A new one is being drawn, charging him with being a delinquent juvenile.

"In the meantime I have learned that the principal of the West Dennis school has received a Black Hand letter threatening his life. Here it is."

The letter, which was mailed May 23 in West Dennis, is written in pencil, apparently with the left hand. It reads:

"La Duc, School Teacher. If you don't use the school scholars right in all ways I will lay for you some night and nock your dam head in with a club. I mean business now and end of the term. Be aware." There was no signature.

Mr. LeDuc is very popular in the school. He plays football and baseball with the pupils outside of the school hours, and has just been re-elected at an increased salary for next year.

"Since receiving the letter, he says," went on Mr. Raycroft, "he was held up on the street and threatened with assault unless he should pass for graduation the children of the man who threatened him. He has been several times threatened and insulted, and now refuses to stay next year, at any salary.

"Miss Williams, the primary grade teacher and daughter of the superintendent of the next school district, has also declared that she will not stay, although her salary has also been increased."

"Do you think this is all purely mischief, or does it seem as if the boys were inspired by somebody outside the school?"

"I believe they had somebody back of them, and I think we know who it is. I believe we know who wrote the black hand letter, and I think the state police may take action."

"Do you think the matter is political?"

"Only partly. The real cause of the demoralization of this element in a Cape Cod town cannot be discussed in print. Speaking for the school committee and for myself, no encouragement will be given to this sort of thing and the matter will be handled without gloves to the end that Dennis children will continue to receive the best education the town can afford."















## THE REPORT OF BIRTHS

The following are the births reported to the city clerk during the past week:

May
20—To Mr. and Mrs. Albert Curtiss of 559 Broadway, a son.
To Mr. and Mrs. Gardner W. Pearson of 59 Clitheroe street, a son.
To Mr. and Mrs. Percy E. Peavey, of 15 Fort Hill avenue, a daughter.
24—To Mr. and Mrs. Vincent Philip of 22 Wall street, a daughter.
25—To Mr. and Mrs. Ystine Alisaviski of 25 Winter street, a son.
29—To Mr. and Mrs. Fabruk Jahinovick of 76 Andover street, a daughter.

June
1—To Mr. and Mrs. John C. McNamara of 51 Cedar street, a daughter.
To Mr. and Mrs. Christopher Nugent of 46 South Whipple street, a daughter.
To Mr. and Mrs. Kabrus Jonis of 21 Davidson street, a daughter.
To Mr. and Mrs. James McGovern of 58 Merrill street, a son.
2—To Mr. and Mrs. Joseph Myszkowski of 33 Front street, a son.
To Mr. and Mrs. Fred Stoddard of 625 Central street, a daughter.
To Mr. and Mrs. Joseph Roy of 145 Fletcher street, a son.
3—To Mr. and Mrs. George Anastasakos of 143 Salem street, a daughter.
To Mr. and Mrs. Nicholas Skarmes of 12 Common street, a son.
To Mr. and Mrs. Joaquin Rabeiro of 17 Cady street, a son.
To Mr. and Mrs. Jerome Cullen of 168 Merrill avenue a son.
To Mr. and Mrs. Edward Dandry of 329 West Sixth street, a daughter.
4—To Mr. and Mrs. James Pearson of 54 South Whipple street, a son.
To Mr. and Mrs. Joseph Duiker of 18 Davidson street, a daughter.
To Mr. and Mrs. James Dunlavy of 204 Fletcher street, a daughter.
To Mr. and Mrs. Thomas F. Dunlavy of 61 Pinehill street, a daughter.
To Mr. and Mrs. Andrew J. Fallen of 23 Bolt street, a daughter.
5—To Mr. and Mrs. Otto M. Pihl of 72 A street, a son.
To Mr. and Mrs. James Sinas of 47 Elm street, a son.
To Mr. and Mrs. Damien Bue of 18 Howe street, a son.
To Mr. and Mrs. Ira Clayton of 56 C street, a son.
To Mr. and Mrs. John J. Teague of 28 Carter street, a daughter.
6—To Mr. and Mrs. Patrick Gordon of 107 Fremont street, a son.
To Mr. and Mrs. John A. Roarke of 430 Lakeview avenue, a daughter.
To Mr. and Mrs. Thos. J. Knight of 1092 Middlesex street, a daughter.
To Mr. and Mrs. Andrew Moore of 751 Broadway, a son.
To Mr. and Mrs. Robert Crowe of 10 Cedar street, a daughter.
To Mr. and Mrs. Timothee Beland of 86 Austin street, a daughter.
To Mr. and Mrs. John F. Day of 15 Auburn street, a daughter.
To Mr. and Mrs. Angelos Karadakos of 210 Adams street, a daughter.
To Mr. and Mrs. Delphis Mainville of 119 Cheever street, a son.
To Mr. and Mrs. Patrick Boland of 9 Carter street, a daughter.
To Mr. and Mrs. Victor Illig of 134 Coburn street, a daughter.
To Mr. and Mrs. George McKenna of 64 Otis street, a son.
To Mr. and Mrs. Daniel J. Flanagan of 261 Lincoln street, a son.
To Mr. and Mrs. Wm. J. Crowley of 207 Concord street, a daughter.
To Mr. and Mrs. Joseph Pienkos of 73 Front street, a daughter.
9—To Mr. and Mrs. Frederick Regan of 80 Mt. Hope street, a daughter.
To Mr. and Mrs. Athanasios Anastopoulos of 357 Market street, a son.
To Mr. and Mrs. Napoleon Sawey of 2 Melton street, twins, both sons.
10—To Mr. and Mrs. John Moran of 85 Gage street, a son.
To Mr. and Mrs. Albert Skelton of 23 Anderson street, a son.
To Mr. and Mrs. George Goodchild of 69 Varney street, a daughter.
To Mr. and Mrs. Bruce Dutney of 1 Watson avenue, a son.
11—To Mr. and Mrs. Geo. F. Conway of 25 Ellsworth street, a daughter.
To Mr. and Mrs. John J. O'Loughlin of 90 Union street, a daughter.
12—To Mr. and Mrs. Theophile Courtois of 173 Hall street, a son.

# COMMANDER OF U. S. S. DOLPHIN

## Worcester Man Played Important Role in Tampico Incident

### Men From His Gunboat Were Arrested by Mexican Federals

COMMANDER RALPH EARLE

(Special Despatch to The Sun)

WORCESTER, June 13.—Lieut. Commander Ralph Earle of Worcester played an important role in the incident that brought about open hostilities between the United States and Victoriano Huerta. He is commander of the U. S. gunboat Dolphin. It was a ship's boat from the Dolphin whose men were arrested at Tampico and subjected to indignities which resulted in the demand for a "salute to the flag" by Rear Admiral Henry T. Mayo to whose fleet the Dolphin is assigned.

The Dolphin was "in the river" at Tampico and had Admiral Mayo been ordered to take the city it would have been the Dolphin's guns that would have boomed first in the battle. Instead, the scene of action was shifted to Vera Cruz.

Lieut. Commander Earle writes letters to his Worcester home regularly but his family refuse to divulge what they contain. One humorous extract was learned, however. A letter received here after the battle of Vera Cruz had been fought and won asked whether or not the people of Worcester had heard anything about the incident of the arrest of the Dolphin's boat crew at Tampico. For days the story and its consequences had been emblazoned in glaring headlines across the front page of every newspaper in the country.

# MARRIAGE INTENTIONS

### CITY CLERK FLYNN AND FORCE KEPT ON THE JUMP DURING THE WEEK

The following marriage intentions have been recorded at City Clerk Flynn's office during the past week:

Frederick A. Dunfey, 25, teacher, 79 Third avenue and Diana L. Cinq-Mars 22, clerk, 9 Dane street.

Alexandre Michaud, 24, laborer, 75 Austin street and Marie A. Lanbert, 20, operative, 462 Adams street.

Harry V. Naish, 26, carpenter, Springfield and Mary A. Cavaney, 26, at home, 19 Jewett street.

Alexander Richard, 21, shoe-shop, 18 Marshall street and Bertha Gelinas, 20, osiery, 21, Cambridge street.

John B. Kiggins, 30, clerk, 121 Aswam street and Eva L. Buckley, 27, at home, No. Billerica.

John V. Anderson, 22, engineer, Wolfboro, N. H. and Alberta Grandchamps, 20, at home, 90 Aiken street.

Morries Shushets, 22, shoe shop, 173 Howard street, and Fannie Golden, 20, operative, 115 Howard street.

James McLenney, 33 operative, 104 Lawrence street and Catherine E. Trainor, 23, burler, 38 Swift street.

Berger Eson Hamilton, 22, barber, 936 Gorham street and Jennie L. Peterson, 22, music teacher, 20 Nottingham street.

George Garner, (widowed), 45, laborer, 1153 Lakeview avenue and Mary Keohane, 27, mill operative, 120 Agawam street.

Wilfred Trouville, 23, baker, 19 Dempsey place and Laura Bourquel, 19, operative, 31 Rock street.

Michael Cullinan, 30, boiler-maker, 153 Appleton street, and Josephine Harrington, 26, at home, 221 Methuen street.

Robert T. Dwyer, 21, fireman, 733 Central street, and Alice F. Ryan, 22, at home, 224 Methuen street.

Jan Grzyn, 26, operative, 6 Sullivan's court, and Amela Klotka, 22, weaver, same address.

Joseph T. McGirr, 30, 152 South street and Grace M. Coughlin, 27, at home, 137 Barclay street.

Edward Stone, 23, machinist, 186 Grand street and Rose Matthews, 21, at home, 263 Fayette street.

Adelard St. Cyr, 23, fireman, 37 Bartlett street and Bella Rowe, 21, shoe shop, same address.

Calixte E. Lemire, Jr., 21, barber, 54 Branch street and Beatrice M. Morrill, 22, hosiery, 12 Smith street.

James F. McCormick, Jr., 27, carpenter, 136 Jewett street, and Mae Etta Murtha, 24, at home, same address.

Matthew J. Tremble, 34, trainman, 102 Branch street, and Helen R. Rule, 32, at home, 1096 Lawrence street.

John H. Burns, 22, B. & M. R. R., and Theresa V. Ryan, 22, Appleton Mfg. Co., 29 West Fourth street.

George Warner, 42, engineer, Merrimack, N. H., and Lena Davidson, 32, at home, Manchester, N. H.

Joseph E. Paquin, 20, clerk, 750 Merrimack street, and Marie L. Couture, 20, hosiery, 137 Ennell street.

Ralph H. Shaw, 19, B. & M. R. R., 14 Lawson street, and Annie L. Jones, 19, shoe shop, 614 Central street.

John F. O'Heir, 27, operative, 87 South street, and Mary A. O'Grady, 27, domestic, 96 Wightman street.

Patrick Moran, 29, machinist, 415 Worthen street and Catherine Roark, 27, at home, 78 Common street.

Merrie Bistany, 25, weaver, 228 Central street, and Frieda Joseph, 23, operative same address.

Eugene E. Peasley (divorced), 48, laundryman, 506 Middlesex street, and Annie Sternberg, 34, laundress, same address.

John L. Flynn, 24, toolmaker, 98 Middlesex street, and Mary H. Graham, 21, operative, 107 Blossom street.

Vincenzo Milone, 22, yarn boy, and G De Marro, 23, operative, same address.

## AMUSEMENT NOTES

### B. F. KEITH'S THEATRE

Few persons can witness the frightful collision between two ferryboats in 'Frisco Bay, as portrayed in "The Sea Wolf," at the B. F. Keith Theatre, without having recalled to their minds accounts of recent sea disasters. So real seems this portion of the picture that audiences are gripped as they seldom have been before. The staging of Jack London's wonderful novel was carried on regardless of expense, as will be readily imparted to the observer. Hobart Bosworth, as Larsen, the Wolf, gives an ideal impersonation of the half brute, half intellectual. It is wonderfully well done, and stands as the best motion picture characterization ever shown here. Seats for 10 cents, with a few at 15 cents. Tomorrow special Sunday entertainments will be given. "The Banker's Daughter," Monday, Tuesday and Wednesday.

### MERRIMACK SQUARE THEATRE

In the selection of that wonderfully interesting dramatic offering, "Life's Shop Window," for next week's attraction by the Merrimack Square Theatre Players, Manager Carroll has made another ten-strike. The piece is truly a great play from a great novel by Victoria Cross, author of many other famous books, and its dramatization is classed with the cleverest of modern times. The piece is a bold, brilliant presentation of a phase of the relations of the sexes, treated in a manner never before attempted, but with characteristic freedom and delicacy. It tears the garments of conventionality from a woman and presents her before the world as she must appear in the divine eye. Those who have read the book are no doubt acquainted with the vital points of which the play treats. One Bernard Chetwin who has finished a six months' service on the farm of a John Anderson decided to strike out for himself and selects America as the scene of his future life work. Previous to his departure he woes and secretly marries the daughter of Anderson and after he has been in America for a year he sends for his wife and child. The wife having met an English aristocrat who pictures the many good things of life she is missing because of her marriage with Chetwin, soon craves for a life other than the one her husband is giving her. Her plans to desert her family become known to her Indian servant and the latter's daughter, and they make every effort to bring the woman to a true realization of her proposed acts. How she is finally shown her folly is very cleverly and cleanly told by the author. The play has many interesting characters and all contribute in making the presentation one of unusual merit. Walter Scott Weeks and Miss Valaire Valerie will present the principal roles and they will receive the support of a capable cast. The first performance Monday afternoon.

For the sacred concerts Sunday afternoon and night Manager Carroll has secured excellent talent to provide a program that is in keeping with the day and at the same time unusually entertaining. Remember that this theatre is always cool and comfortable. When it's warm and sultry in the street it is most enjoyable in the theatre. Twenty electric fans and numerous exits make this possible.

### THE OWL THEATRE

This afternoon or tonight if you have a few hours to spare, a good place to spend them is at the Owl's picture show. If you want thrills, "For Love of Man," a three part offering, will furnish any amount you order. If you want a laugh—you'll get many with the Keystone comedians; if you want to see "Our Mutual Girl" in her weekly adventure, she is there; and if you want to see a good, all-around performance, the "House with the Sliding Roof" offers it at the same prices. "The Different Man" is another drama being shown. "The Colonel's Orderly" is a war drama. We mention these two because they are simply "Good!" Jack Dalton's mellow voice will be heard. Sunday's bookings are also good. A big variety of subjects have been secured. Your money's worth is always assured "in the good old summertime" as well as in the "winter's gray."

### THE ROYAL THEATRE

Two good extra attractions have been booked by the Royal for tomorrow's Sunday show. "When Strong Wills Clash," a masterful and brilliantly acted two-reel Eclipse, and "The Minister's Daughter," a fine story of heart interest, are the special features alluded to. Other pictures on the program that are worthy of special mention are "The Janitor's Quiet Life," a roaring Edison comedy with Dan Mason as the janitor. "Francine," a clever Edison play, will be shown besides the usual run of other good plays. Today the "Adventures of Kathlyn." Selig's much advertised films, are being shown. Tonight marks the last performance of the first picture in three parts. Other pictures on the program, and a cool house at all times. Remember the Sunday show. It is better than the average and should make a hit with the "fans."

### CANOBIE LAKE PARK

A band concert by the Haverhill Military band, Herbert W. W. Downes, director, will be given Sunday, June 14, from 3 to 5 p. m. The program:

March—National Spirit ..... Hayes
Waltz—The Beautiful Blue Danube, Strauss
Overture—Light Cavalry .....Supp
A Hunting Scene (descriptive), Bucalossi
a—The Mooring from Peer Gynt Suite, Grieg
b—Humoreske ..... Grieg
Selection from "Il Trovatore" ...Verdi
Hindu March—Indienne .... Sellenick
Medley of Popular Songs..... Lampe
Finale—Under the Double Eagle, Wagner

### LAKEVIEW PARK

**Two Band Concerts Will Be Given on Sunday at Lakeview Park by the Lowell Military Band**

AFTERNOON PROGRAM

March, 9th Mass. Regt.....Sargent
Overture—The Amazon .....Kiesler
Popular Numbers (a) (b) (c)
Waltz—The Wedding of the Winds, Hall
Selection from Robin Hood...Wiegand
March—Col. Logan .....Sargent
Grand Fantasier—Songs of Uncle Sam, Hosmer
Zylophone solo, selected.
Frank Kenyon
Serenata Egyptienne—Amina... Lincke
Intermezzo from Cavalleria Rusticana, Mascagni
Mazurka Caracteristique—Amoroso, Navarro
Star Spangled Banner

EVENING PROGRAM

March—Washington Grays .....Grega
Mazurka Caracteristique—Amoroso, Navarro
Overture—Poet and Peasant.....Supp
Popular Numbers (a) (b) (c)
Selection—Cupid's Patrol March, Moret
March—7th Regt ..... Losey
Grand American Fantasia—Songs of Uncle Sam ..... Hosmer
Concert waltz—Wedding of the Winds, Hall
Zylophone solo, Selected.
Frank Kenyon
Intermezzo from Cavalleria Rusticana, Mascagni
March—Fon Du Lac ..... Hughes
Star Spangled Banner.

### BIG MOTOR-PACED RACE

**Famous Riders in 30 Mile Event at Revere Cycle Track—Record in Danger**

With Clarence Carman, Leon Didier and Elmer Collins, three of the fastest men behind machine pace, taking the mark in the three-cornered, 30-mile, motor-paced race at the Revere cycle track tonight, the record for that distance is in danger.

Carman is especially anxious to hang up a new mark for the distance. He is the present holder of the ten-mile record, and considering the surprising form he has shown of late it would not be at all surprising to see him approach new figures. A record is not the only thing that Carman has in sight, however. He is out to beat Didier again. The Jamaica Cyclone is the only rider who has beaten the French champion since the latter anchored on these shores.

In this matter, the beach fans are from Missouri. They've got to be shown. Didier has convinced them that he is one of the speediest paced men in the game today and after the ease with which he disposed of Wiley and some of the other starts at the beach they can hardly believe that Carman has a victory to his credit over the Parisian.

Collins has maintained a hard, steady grind in practice all this week and claims that he will show something different than he has been showing when he takes the track tonight.

# Stock Market Closing Prices, June 12th

FOR COMPLETE REPORT OF TODAY'S CLOSING PRICES SEE LATER EDITION

NEW YORK MARKET

| | High | Low | Close |
|---|---|---|---|
| Amal Copper | 72 | 71⅝ | 71⅝ |
| Am Beet Sugar | 27½ | 26¾ | 26¾ |
| Am Can | 29⅛ | 29 | 29 |
| Am Car & Fn | 51¾ | 51¾ | 51¾ |
| Am Locomo | 32 | 32 | 32 |
| Am Smelt & R | 64⅛ | 63⅝ | 64 |
| Am Smelt & R pf | 101¾ | 101¾ | 101¾ |
| Anaconda | 31⅝ | 31⅝ | 31⅝ |
| Atchison | 99⅝ | 99¼ | 99⅜ |
| Atchison pf | 101 | 100¾ | 101 |
| Balt & Ohio | 91½ | 91⅛ | 91⅜ |
| Br Rap Tran | 91⅞ | 91⅝ | 91¾ |
| Canadian Pa | 195⅛ | 194 | 194 |
| Cent Leather | 37⅞ | 36⅞ | 37 |
| Cent Leather pf | 102½ | 102½ | 102½ |
| Ches & Ohio | 52¼ | 52 | 52¼ |
| Chi & Gt W | 14½ | 14¼ | 14¼ |
| Col Fuel | 27½ | 27½ | 27½ |
| Consol Gas | 129¼ | 129¼ | 129¼ |
| Del & Hud | 149 | 149 | 149 |
| Den & Rio G pf | 20 | 20 | 20 |
| Dis Secur Co | 17⅛ | 17 | 17⅛ |
| Erie | 29½ | 29⅜ | 29⅜ |
| Erie 1st pf | 44¾ | 44⅝ | 44½ |
| Gen Elec | 148½ | 148½ | 148½ |
| Gt North pf | 124⅞ | 124⅝ | 124⅞ |
| Gt N Ore ctf | 32½ | 32⅛ | 32⅛ |
| Int Met Com | 15 | 15 | 15 |
| Int Met Com pf | 65½ | 64½ | 64½ |
| Kan City So | 27½ | 27½ | 27½ |
| Kan City So pf | 61¾ | 61¾ | 61¾ |
| Lehigh Valley | 137 | 136½ | 137 |
| Louis & Nash | 139½ | 139½ | 139½ |
| Mexican Cent | 11⅞ | 11½ | 11½ |
| Missouri Pa | 18½ | 17⅞ | 18 |
| N Y Central | 93½ | 93⅛ | 93¼ |
| Nor & West | 105½ | 105¼ | 105¼ |
| No Am Co | 76½ | 76½ | 76½ |
| North Pa | 111⅜ | 111⅛ | 111⅜ |
| Pennsylvania | 111¾ | 111½ | 111¾ |
| Pressed Steel | 44¾ | 44½ | 44¾ |
| Pullman Co | 155 | 155 | 155 |
| Ry St Sp Co | 29 | 29 | 29 |
| Reading | 165½ | 164⅞ | 165¼ |
| Rep Iron & S | 23⅞ | 23½ | 23¾ |
| Rep I & S pf | 89 | 88½ | 88¾ |
| Rock Is | 3 | 3 | 3 |
| Rock Is pf | 4¼ | 4¼ | 4⅛ |
| St Paul | 100½ | 100¼ | 100¼ |
| So Pa | 95 | 94⅛ | 94¾ |
| Southern Ry | 25⅝ | 25¼ | 25⅜ |
| Tenn Copper | 34⅛ | 34 | 34⅛ |
| Texas Pa | 15⅛ | 15⅛ | 15⅛ |
| Third Ave | 43 | 43 | 43 |
| Union Pa | 156¾ | 155⅞ | 156¾ |
| U S Rub | 58¾ | 58¾ | 58¾ |
| U S Steel | 62¾ | 61¾ | 62⅛ |
| U S Steel pf | 109⅞ | 109⅞ | 109⅞ |
| U S Steel 5s | 103 | 102⅞ | 103 |
| Utah Copper | 56⅝ | 56¾ | 56¾ |
| Westinghouse | 77 | 76¾ | 76¾ |
| Western Un | 61½ | 61⅜ | 61⅜ |

COTTON SPOT

Cotton spot closed quiet. Middling uplands 13.70. Middling gulf, 13.95. Sales, 200 bales.

## UNDERTONE WAS HEAVY

ACTIVE SHARES FRACTIONALLY HIGHER AT OPENING—DEMAND SMALL—CLOSED STEADY

NEW YORK, June 12.—The demand for stocks in the early market early today was small but there was a good undertone and a majority of the active shares were fractionally higher. Speculators bid up trans-continental railroad shares on the passage by the senate of the canal tolls repeal bill, acting on the theory that the imposition of tolls on coastwise ships would make less formidable their competition with the railroads. The Harriman shares were strongest, Southern Pacific rising a point.

Prices worked higher slowly through the morning. Although the average advance was small the market revealed a more decided upward tendency all through the list than for several days. Confident buying of seasoned dividend pairs inspired bullish interests in other quarters, especially among low priced shares which offer speculaters' possibilities. The gold export movement continued with the engagement of $2,000,000 more coin and exchange rates continued to climb, Demand Sterling touched a new high mark at 4.8810.

Strength of the principal stocks despite the slackness of demand and the outflow of gold caused more general covering in the afternoon. Steel, the Harrimans and Canadian Pacific ruled a point above yesterday's close.

The market closed steady. Speculators favored the long side today. Business was small but there were numerous advances of a point or so.

MONEY MARKET

NEW YORK, June 12.—Mercantile paper 3 1-2a4 per cent. Sterling exchange strong; 60 day bills 485.50; demand 489. Commercial bills 485a486 1-4. Bar silver 57 1-4. Mexican dollars 44. Govt. bonds steady; railroad bonds steady. Call money easier; highest 1 3-4a2; ruling rate 1 3-4; last loan 2; closing 1 3-4a2.

Time loans stronger; 60 days 2 1-4; 90 days 2 1-2; six months 3 1-4.

BOSTON MARKET

| | High | Low | Close |
|---|---|---|---|
| **RAILROADS** | | | |
| Boston Elevated | 91 | 89½ | 89½ |
| Bos & Maine | 35½ | 35 | 35⅛ |
| N Y & N H | 66½ | 65½ | 65⅞ |
| **MINING** | | | |
| Allouez | 40½ | 40⅛ | 40½ |
| Arcadian | 5⅛ | 5⅛ | 5½ |
| Cal & Hecla | 410 | 410 | 410 |
| Chino | 41⅝ | 40¾ | 41½ |
| Copper Range | 36⅝ | 36½ | 36½ |
| Granby | 82½ | 82½ | 82½ |
| Greene-Cananea | 32⅛ | 32⅛ | 32⅛ |
| Kerr Lake | 4¾ | 4½ | 4¾ |
| Mayflower | 1½ | 1½ | 1½ |
| Nevada | 14¼ | 14¼ | 14¼ |
| Nipissing | 6¼ | 6¼ | 6¼ |
| North Butte | 25⅝ | 25½ | 25⅝ |
| Old Colony | 4⅝ | 4¼ | 4¼ |
| Quincy | 57 | 57 | 57 |
| Ray Con | 21⅛ | 21 | 21⅛ |
| Superior & Boston | 1⅞ | 1⅞ | 1⅞ |
| **TELEPHONE** | | | |
| Am Tel & Tel | 123⅝ | 123½ | 123⅝ |
| **MISCELLANEOUS** | | | |
| Mass Elec pf | 63 | 63 | 63 |
| Mass Gas | 84 | 83¾ | 84 |
| United Fruit | 152⅜ | 151½ | 152 |
| United Sh M | 58⅝ | 58¼ | 58⅜ |
| Un Sh M pf | 29½ | 29¼ | 29½ |
| **UNLISTED SECURITIES** | | | |
| Alaska Gold | 27⅝ | 27½ | 27⅝ |
| Am Ag Chem pf | 97¾ | 97 | 97¾ |
| Am Woolen pf | 76¼ | 76 | 76¼ |
| Butte & Superior | 39¼ | 39⅛ | 39⅛ |
| Island Creek Coal | 50 | 50 | 50 |
| Isle Royale | 20½ | 20½ | 20½ |
| Miami Cop | 22⅛ | 22⅛ | 22⅛ |
| Pond Creek | 18¼ | 18 | 18 |
| Swift & Co | 105⅝ | 105½ | 105½ |
| U S Smelting pf | 47¼ | 47 | 47½ |
| **BONDS** | | | |
| do con 4½s | 99⅝ | 99⅛ | 99⅜ |

COTTON FUTURES

| | Open | Close |
|---|---|---|
| July | 13.24 | 13.19 |
| August | 13.14 | 13.15 |
| October | 12.82 | 12.82 |
| December | 12.84 | 12.83 |
| January | 12.71 | 12.69 |
| March | 12.77 | 12.77 |
| May | 12.97 | |

BOSTON MARKET

BOSTON, June 12.—The further advance of Boston to 90 1-2, up 1 5-8 was the feature of the early Boston market. Trading was dull.



# IMPRESSIVE SERVICE AT JACOB ROGERS' FUNERAL

With reverence, simplicity and beautiful Christian symbolism, the funeral services of the late Jacob Rogers were held yesterday afternoon at his home, 285 Andover street, at 3.30 o'clock, attended by a large concourse of relatives, friends, business associates and many who had come under his kindly and elevating influence through the long years of his honorable and useful career. Before the opening of the formal exercises, the great crowd in attendance passed in file before the casket to take a last look at the placid features which had been familiar at least to all the older citizens of Lowell. Among them were representatives of every large industry in the city, mill officials, heads of leading banks and other financial institutions, directors of large corporations, members of boards of trustees of fraternal and charitable organizations, hospitals and homes, representatives of the municipal government, of the legal profession, of every industry and profession that goes to make up the directing forces of our community. The late Mr. Rogers was actively identified with many large financial and charitable interests and among those which sent representatives were: the J. C. Ayer Co., the Mechanics Savings bank, the Tremont and Suffolk Co., Lowell Manufacturing Co., Massachusetts Cotton Mills, Boott Co., Traders and Mechanics Insurance Co., Lowell Gas Light Co., Kitson Machine Co., Y. M. C. A., Lowell General hospital, Old Ladies' Home, and many others.

Funeral arrangements were under the direction of Mr. Franklin Nourse, father-in-law of Congressman John Jacob Rogers, and in charge of Undertaker George W. Healey. The bearers were John Jacob Rogers, only son of Mr. Rogers, Frederick A. Flather, and Frank E. Dunbar, sons-in-law, Austin K. Chadwick, nephew, John Rogers Flather and Frederick Flather, grandsons. Rev. C. A. Lincoln of Kirk Street church church conducted the services and the Harvard male quartet of Boston sang several requiem hymns.

As the time for the exercises approached there was a solemn hush and in intense silence Rev. Mr. Lincoln recited the beautiful Shepherd Psalm of David with its poetical assertion of trust in God and confidence in His providence. This was followed by brief sentences of invocation, also suggestive of Christian hope in eternal life. As the clergyman's words died down, the Harvard male quartet sang the tender and devotional "Lead Kindly Light" of Newman, beginning with its soft appeal about the encircling gloom and the soul battling for truth "far from home," and rising grandly to the confidence of the closing lines with their magnificent declaration of trust in the designs of God when the night of life is gone and "those angel faces smile." The beautiful hymn was sung to the tune of "Lux Benigna."

**Scriptural Selections**

Following "Lead Kindly Light" the favorite Scripture passages of Mr. Rogers, selected by Mrs. Rogers, his widow, were read. These, too, were for the most part expressive of hope in the resurrection and their appeal gave a close insight into the character of the deceased. Following are the selections as read by Mr. Lincoln:

The Lord is my shepherd; I shall not want. He maketh me to lie down in green pastures: he leadeth me beside the still waters. He restoreth my soul: he leadeth me in the paths of righteousness for his name's sake. Yea, though I walk through the valley of the shadow of death, I will fear no evil; for thou art with me: thy rod and thy staff they comfort me. Surely goodness and mercy shall follow me all the days of my life: and I will dwell in the house of the Lord forever.

Lord, thou hast been our dwelling place in all generations. Before the mountains were brought forth, or ever thou hadst formed the earth and the world, even from everlasting to everlasting, thou art God. Thou turnest man to destruction; and sayest, Return, ye children of men. For a thousand years in thy sight are but as yesterday when it is past, and as a watch in the night.

The Lord is my light and my salvation; whom shall I fear? The Lord is the strength of my life; of whom shall I be afraid? The Lord is good, a stronghold in the day of trouble; and he knoweth them that trust in him. Like as a father pitieth his children, so the Lord pitieth them that fear him. For he knoweth our frame, he remembereth that we are dust. Hast thou not known? hast thou not heard, that the everlasting God, the Lord, the creator of the ends of the earth, fainteth not, neither is weary? There is no searching of his understanding. He giveth power to the faint; and to them that have no might he increaseth strength. Even the youths shall faint and be weary, and the young men shall utterly fall. But they that wait upon the Lord shall renew their strength; they shall mount up with wings as eagles; they shall run, and not be weary; and they shall walk, and not faint. Wait on the Lord: be of good courage and he shall strengthen thine heart: wait, I say, on the Lord.

I am the resurrection and the life: he that believeth in me, though he were dead, yet shall he live; and whosoever liveth and believeth in me shall never die.

But as touching the resurrection of the dead, have ye not read that which was spoken unto you by God, saying, I am the God of Abraham, and the God of Isaac, and the God of Jacob? God is not the God of the dead, but of the living.

But some man will say, how are the dead raised up? and with what body do they come? That which thou sowest is not quickened, except it die: and that which thou sowest, thou sowest not that body that shall be, but bare grain. It may chance of wheat, or of some other grain; but God giveth it a body as it has pleased him, and to every seed his own body. There is one glory of the sun, and another glory of the moon, and another glory of the stars: for one star differeth from another star in glory. So also is the resurrection of the dead. It is sown in corruption, it is raised in incorruption; it is sown in dishonor, it is raised in glory, it is sown in weakness, it is raised in power: it is sown a natural body, it is raised a spiritual body. There is a natural body, and there is a spiritual body. As is the earthy, such are they also that are earthy; and as is the heavenly, such are they also that are heavenly. And as we have borne the image of the earthy, we shall also bear the image of the heavenly. Now this, I say, brethren, that flesh and blood cannot inherit the kingdom of God; neither can corruption inherit incorruption. For this corruptible must put on incorruption, and this mortal must put on immortality. So when this corruptible shall have put on incorruption, and this mortal shall have put on immortality, then shall be brought to pass the saying that is written, Death is swallowed up in victory. O death, where is thy sting? O grave, where is thy victory? The sting of death is sin; and the strength of sin is the law. But thanks be to God, which giveth us the victory through our Lord Jesus Christ. Therefore, my beloved brethren, be ye steadfast, unmovable, always abounding in the work of the Lord, for as much as ye know that your labor is not in vain in the Lord.

I reckon that the sufferings of the present time are not worthy to be compared with the glory which shall be revealed to us. For eye hath not seen, nor ear heard, nor the heart of man conceived, the things which God hath prepared for them that love him. Our light affliction, which is but for a moment, worketh for us a far more exceeding and eternal weight of glory; while we look not at the things which are seen, but at the things which are not seen; for the things which are seen are temporal, but the things which are not seen are eternal. For we know that, if our earthly house of this tabernacle were dissolved, we have a building of God, a house not made with hands, eternal in the heavens. Whom the Lord loveth, he chasteneth. If ye endure chastening, God dealeth with you as with sons. Now no chastening for the present seemeth to be joyous, but grievous; nevertheless, afterward it yieldeth the peaceable fruit of righteousness unto them that are exercised thereby. The trying of your faith worketh patience. Submit yourselves to God, and the Lord will raise you up.

Come unto me, all ye that labor and are heavy laden and I will give you rest. Take my yoke upon you, and learn of me; for I am meek and lowly in heart; and ye shall find rest unto your souls. For my yoke is easy, and my burden is light.

The righteous shall flourish like the palm tree; he shall grow like a cedar in Lebanon. Those that be planted in the house of the Lord shall flourish in the courts of our God. They shall still bring forth fruit in old age; to show that the Lord is upright; He is my rock, and there is no unrighteousness in him. Hearken unto me, O house of Jacob, and all the remnant of the house of Israel. Even to your old age, I am He; and even to hoar hairs will I carry you; I have made, and I will bear; even I will carry, and will deliver you. Return unto thy rest, O my soul; for the Lord hath dealt bountifully with thee. For thou hast delivered my soul from death, mine eyes from tears, and my feet from falling.

Remember now thy Creator in the days of thy youth, while the evil days come not, nor the years draw nigh, when thou shalt say, I have no pleasure in them; while the sun, or the light, or the moon, or the stars, be not darkened, nor the clouds return after the rain: in the day when the keepers of the house shall tremble, and the strong men shall bow themselves, and the grinders cease because they are few, and those that look out of the windows be darkened, and the doors shall be shut in the streets, when the sound of the grinding is low, and one shall rise up at the voice of the bird, and all the daughters of music shall be brought low; also when they shall be afraid of that which is high and fears shall be in the way and desire shall fail; because man goeth to his long home, and the mourners go about the streets. Or ever the silver cord be loosed, or the golden bowl be broken, or the pitcher be broken at the fountain, or the wheel broken at the cistern. Then shall the dust return to the earth as it was; and the spirit shall return unto God who gave it.

And I saw a new heaven and a new earth; for the first heaven and the first earth were passed away; and there was no more sea. And I heard a great voice out of heaven saying, Behold, the tabernacle of God is with men, and he will dwell with them, and they shall be his people, and God himself shall be with them, and be their God. And God shall wipe away all tears from their eyes; and there shall be no more death, neither sorrow nor crying, neither shall there be any more pain: for the former things have passed away. And he that sat upon the throne said, Behold I make all things new. I am Alpha and Omega, the beginning and the end. I will give unto him that is athirst of the fountain of the water of life freely. He that overcometh shall inherit all things; and I will be his God, and he shall be my son. And I heard a voice from heaven saying unto me, Write, Blessed are the dead which die in the Lord from henceforth: yea, saith the Spirit, that they may rest from their labors; and their works do follow them. And, behold, I come quickly; and my reward is with me, to give every man according as his works shall be. I am Alpha and Omega, the beginning and the end, the first and the last. Blessed are they that do his commandments, that they may have right to the tree of life, and may enter in through the gates into the city.

Let not your heart be troubled; ye believe in God, believe also in me. In my Father's house are many mansions; if it were not so, I would have told you. I go to prepare a place for you. And if I go and prepare a place for you, I will come again and receive you unto myself; that where I am, there ye may be also. And whither I go ye know, and the way ye know. I am the way, the truth, and the life; no man cometh unto the Father but by me. Peace I leave with you, my peace I give unto you; not as the world giveth, give I unto you. Let not your heart be troubled, neither let it be afraid.

**The Closing Prayer**

Those who were present were visibly impressed during the reading of the favorite passages of Mr. Rogers, and there was an atmosphere of solemn devotion as Rev. Mr. Lincoln raised his voice in prayer. Then followed the closing hymn, "In the Sweet Bye and Bye" by the Harvard quartet—all three verses to the tune composed by Joseph P. Webster. As the echoes of the closing hymn melted into the hushed stillness of the room the voice of Mr. Lincoln was raised in the "Benediction" which brought the impressive services to a close.

Interment was made in the Lowell cemetery late in the afternoon, the immediate family only going to the grave. Services at the grave were private.

## SWEENEY PLEADED NOT GUILTY

CAMBRIDGE, June 12.—William B. Sweeney pleaded not guilty in the superior court today to the charge of murdering his wife, Minnie, at Dracut last March. Mrs. Sweeney's death was caused by blows from an axe. The court instructed Dr. E. R. Utley, the jail physician, to investigate and report on Sweeney's mental condition.

## TEN CENT FARE

### Between Lowell and Lawrence Delayed Decision on Transfers

There was a conference before the public service commission in Boston, a day or two ago, in the matter of transfers on the Lawrence-Haverhill line and the chief argument offered by counsel for the Bay State Street Railway Co., against granting the request, was that it would open the way for a request from Lowell for a ten cent fare between this city and Lawrence and also that it would cheapen through fares from Haverhill and Lowell.

Decision was reserved, as the chairman declared the evidence presented on both sides was of so convincing a character and the disposition of the claimants was so fair and their request so reasonable, that he was disposed to give it further consideration and would notify the several attorneys in the near future.

The chamber of commerce has arranged for a copy of the records of the hearing taken from the stenographic notes. This will be a verbatim report of the argument presented on both sides.

Much time and thought has been given to this case by the chamber of commerce and the attorney for the Bay State made the remark that he had never been obliged to put so much thought and study into any previous case of this kind.

The decision of the commissioners is awaited with much interest.

## DEATHS

HOGAN—Martin F. Hogan, aged 54 years, died yesterday at his home, 168 School street. He is survived by his wife, Arelli, one brother, Michael Hogan, and several nieces and nephews.

THE LOWELL SUN
JOHN H. HARRINGTON, Proprietor
SUN BUILDING, MERRIMACK SQUARE, LOWELL, MASS.
Member of the Associated Press
THREE DOLLARS PER YEAR. TWENTY-FIVE CENTS PER MONTH

### THROUGH BLUE GLASSES

If the present administration should by some mighty stroke [illegible] half of the [illegible] and give each [illegible] of the United States [illegible] two of stars for keeps, some [illegible] would still be grumbling because [illegible] came from the gates of paradise [illegible] not thrown in. Before every [illegible] movement of a democratic [illegible] certain interested individuals [illegible] howl of pretended terror and when [illegible] measure becomes law any [illegible] untoward happening, here, there [illegible] everywhere is looked at through a [illegible] mental microscope and [illegible] forth to the world as the [illegible] of democratic policies. In [illegible] tell us of supposed calamities [illegible] and south, and in all probability they are telling the west and south that Lowell is paralyzed because of the new tariff law. Through it all grows the conviction that there was a grain of truth in President Wilson's declaration recently to the effect that most business depression is "psychological."

Unfortunately, since the days of Adam many men and most women have been credulous and when anything is reported often enough, it [illegible] [illegible] some of the smug declarations of anti-administration prophets are [illegible] so openly and so thoroughly that truth has a temporary triumph. In the national house, for instance, a few days ago Mr. Underwood of Alabama, a gentleman who is well qualified to speak on tariff matters, took up some statements made by the republican, Mr. Mondell of Wyoming, who had drawn sore pictures of the result of the tariff on the iron industry of Alabama. The attack of Mr. Mondell, according to his own admission, was based on "some newspaper article"—an unfriendly newspaper, apparently, and an unscrupulous one to boot.

No comment on Mr. Underwood's refutation could state the truth better than his own words, which are given in the Congressional Record as follows:

"Mr. Chairman, I did not propose to become involved in this debate, and I only rose for the purpose of saying to the gentleman from Wyoming, that I sincerely hope that he will print in the Record the information which he has just stated in reference to the district which I have the honor to represent. There has been a dull iron market and comparatively low prices for iron, but not nearly as low as I have seen them under republican administration and under a republican tariff bill. The lowest price that I have heard of pig iron selling in the Birmingham district in the last few months has been about $10 to $10.50 a ton, and I can recall a time when, under the Dingley bill, before the Spanish war, pig iron was selling in the Birmingham district at from $7 to $8 a ton and they were glad to get it. These conditions are brought about by general world conditions."

In making the above [illegible] statement, Mr. Underwood was speaking of his own district, and there can be no doubt of its accuracy. A little later he again took the floor to contradict the assertion of the [illegible] gentleman who had also stated that foreign pig iron had been imported since the repeal of the old tariff bill. In his own words, again:

"I wish to call the gentleman's attention to a fact which I read in the papers this morning, which stated that there had been very large sales of pig iron in the Birmingham district at about $10.50 a ton just recently, and that there had been large shipments of [illegible] to Italy and to Australia and [illegible] to England from the Birmingham [illegible] within the last [illegible] [illegible] the democratic [illegible]. If [illegible] has assumed that [illegible] has been landed at Mobile cheaper than they could make it [illegible] gentleman was [illegible] on his imagination [illegible] that if I were a betting man I would wager [illegible] a ton of pig iron has been landed at the port of Mobile from any foreign country since the [illegible] law [illegible]."

[illegible] probably [illegible] make the [illegible] mistake of [illegible] the new tariff bill [illegible] for the [illegible] of a [illegible] the side of pessimism [illegible] founded on fact. Those who [illegible]

### LATEST MILITANT OUTRAGE

[illegible] can doubt that the enormity of the latest militant outrage in England [illegible] its absolute inconsistency as a [illegible] appeal of the suffrage [illegible] that portion of West[illegible] England have lain for centuries. A few feet from the coronation chair [illegible] of the valiant Edward I [illegible] the tomb of Edward the Confessor [illegible] and lately restored with its [illegible] in gold and enamel and [illegible] before the pilgrims used to [illegible]. Not far distant is the tomb of Elizabeth and almost [illegible] the tomb of her victim, whom [illegible] called "the noblest of hearts"—Mary Verticordia—[illegible] the brave, the fated, the [illegible] Queen of Scots. There, too, is the exquisite chapel of Henry VII with the [illegible] and bronzes of the king and queen, and the [illegible] stalls amid which [illegible] in the days of old. How shocking it is to contemplate a modern wretch clothed in the sex and garments of womanhood entering this storied enclosure and profanely throwing a bomb amid the dust of kings and queens of long ago. The English women who could approve of or sanction such actions could surely assassinate a living king without much compunction. It must be dawning on England and the world at last that the militant suffragettes are not misled women but vile criminals of the worst and most abhorrent type. What mercy can women expect who show respect for neither God nor man, nor for the greatest traditions of their country nor for all things that men and women are supposed to hold sacred?

### GRADUATION OF NURSES

The occasional graduation of groups of nurses from the Lowell General hospital, St. John's hospital and the Lowell hospital calls attention to this splendid profession and speaks of the great part that nurses are taking in the world of modern medical science. After a long and careful training these young women go out to minister to the sick and suffering and to perform a duty that requires the exercise of womanly tenderness blended with professional accuracy and calmness. Despite the fact that class after class graduates, there seems to be work for all, for the value of skilled ministration in sickness is becoming more apparent yearly. If these recent graduates have profited by their course of study and put into practice the lessons outlined by Dr. Meier and Rev. Dr. Dixon there is no doubt that at the end of their professional career, the world will have been better because of their passing. It is especially desirable that trained nurses do not lose their womanly qualities of gentleness, sympathy and patience when dealing with the sick and afflicted, for their profession will lead them to many a grief-shaded home, and they may be ministers of comfort in many a scene when hearts are wrung with grief. They should also be extremely tactful and respect family feelings, holding themselves superior to personal antipathy and curiosity. They are entitled to the remuneration which their scientific service commands, but as Dr. Meier stated, there are other considerations which are held higher by the woman who is truly called to the nursing profession and who strives to adorn it worthily.

### LURE OF THE OPEN

June is the month of the open air, the month of soft breezes, the month of roses, the month of odors of meadow and woodland. To those who so know it it is a beautiful and kindly month but to those who neglect to seek its real charms it is a month of heat and suffering and distress. Topmost branches of the trees tap at the window and call you out, birds sing their invitation, brooklet [illegible] whisper of secrets that only nature lovers learn to know. In the morning there is a faint rose pink in the sky and evening throws her gold lavishly on the cloud peaks of the west. Why, then, do so many remain unseeing, drooping in the warm corners of [illegible] tenements and offices, while the grass is green and the [illegible] air is [illegible]? Still, as in Tennyson's "Vision of Sin," revellers sit at the board of [illegible] while God reveals himself to the faithful as "an awful rose of dawn." Try, sometimes, weary citizen, when the worries of the day are over, to lock up your cares in your safe with the money that causes you so many anxious moments, and go in a childlike spirit to the knees of Mother Nature to learn again the beautiful things that you learned as a child and that you can never wholly forget in June.

### FLAG DAY RESOLUTION

The most superficial observer must have observed more than once that American flags are not floated on special occasions in certain sections of the city nearly so much as one might expect. Undoubtedly it would not be quite fair to assume because of this fact that those sections or the people residing in them are not patriotic, but it would seem to indicate that there is a want of thought or an unseemly carelessness where there ought to be enthusiasm. It would be well if all citizens would resolve tomorrow as a natural outcome of Flag day to float the Stars and Stripes from their homes on state holidays and on other days of special patriotic appeal. It might also be well to make the allied resolution of reserving flag displays to these special occasions. Respect for the flag leads its lovers to display it on suitable occasions and to refrain from the too-frequent display that would tend to lessen its influence on the mind of the beholder.

### HOME RULE IS SAFE

The friends of home rule for Ireland need not feel alarmed over the promise of an amending bill. The bill in all probability will be rejected as the Ulsterites don't want it and it would be of no use to them if enacted. Neither will there be any civil war. The new parliament will be opened next year with national acclaim. There are enough Nationalist volunteers to keep the Ulster men on their good behavior.

# COM. L. A. DERBY

## Was Hero at Reception Given by Daughters of Veterans

The members of Mary E. Smith tent, Daughters of Veterans, last evening tendered a reception to Commander Lucius A. Derby of Admiral Farragut camp, Sons of Veterans, who was recently elected deputy junior vice commander by the state organization. The affair was held in Memorial hall and there were present besides the members of Mary E. Smith tent, delegations from local Grand Army posts, Spanish War Veterans, and other patriotic organization as well as a large delegation from Lawrence.

The hall was handsomely decorated for the occasion and the many trophies of the Civil and Spanish wars which were hung on the walls made a striking background for the Stars and Stripes and other decorations.

In the receiving line with Commander Derby were Mrs. Mary E. Smith, for whom the tent was named; Mrs. E. R. Curtis, president of the tent, and Mrs. Addie Carll, the patriotic instructor. The ushers were Misses Charlotte Safford, Alice Mack and Marion Simpson of the Mary E. Smith tent, and F. L. Fletcher, Edward Dennett, L. H. DeVoe and Harrison Barrows of the Sons of Veterans.

The program proved to be a delightful one and consisted of a selection by a ladies' glee club; readings by Misses Doris Wilson and Agnes Maher; speaking by A. J. Boles of Post 120, G. A. R.; Rev. N. W. Matthews of the First Primitive Methodist church, and Rev. James Bancroft of St. John's church—each dwelling upon the high standard of Commander Derby's work in the Sons of Veterans and congratulating him upon his recent election to high office.

Commander Derby also spoke thanking Mary E. Smith tent for honoring him with a reception and speaking upon his work as head of Admiral Farragut camp, Sons of Veterans. Mrs. Mary E. Smith, for whom the tent was named, entertained with stories of her experience while a hospital nurse. During the evening both Mrs. Smith and Commander Derby were presented handsome bouquets.

### REV. DR. H. F. ALLEN DEAD

BOSTON, June 13.—Rev. Dr. Henry F. Allen, former rector of the Church of the Messiah, in this city and of churches at Stockbridge and Amherst, died last night. Dr. Allen had passed the last 15 years in Europe and was well known to tourists through his religious work in Lucerne and Florence.

# CHELSEA MURDER

## Police Tracing Mystery —Body Found Buried Under Stoop

BOSTON, June 13.—The Chelsea police have formed a theory that the Manoogian family knew something of the death of the man whose body was found yesterday buried under the stoop at 186 Arlington street. The Manoogians were tenants of the first floor of the three-tenement house and the only floor from which there was ready access to the storage cubby hole where the body was found.

They kept lodgers and the victim of what is believed to have been a murder is thought to have been one of three of their lodgers. Mr. and Mrs. Israel Manoogian left Chelsea last May 1, accompanied by a lodger named Charles Brodizian, for Europe. Mr. Manoogian, who was a barber and widely known in Chelsea, gave out before he left that they were going to Hungary because of his wife's health. Though an Armenian himself, Mr. Manoogian was a Hungarian.

They lived in 186 Arlington street for 18 months, the other flats being occupied by Joseph Oppenheim, the owner of the house, and by a colored family. Mrs. Jennie Oppenheim says Mrs. Manoogian was in a highly nervous condition for several months and disliked to remain in her own flat, spending much of her spare time with the Oppenheims.

Mrs. Oppenheim received a picture postcard, with a picture of the steamer Arabic on one side and the following on the address side: "I will write you this card, and we are all well. Went Liverpool. Please give next cards to Armenian people in your house." The card was signed Israel Manoogian and bears a Queenstown postmark. The card was received early in May.

The police say an attempt was made to conceal the knowledge of the departure of Brodizian. Mrs. Manoogian told Mrs. Oppenheim that Brodizian was going to board with friends in Chelsea and that she and her husband were going to Hungary alone. Just before leaving Manoogian is said by the police to have drawn $800 from various Chelsea banks.

Brodizian was a shoe worker and formerly lived at an Armenian boarding house at the corner of 6th and Spruce streets. The police will investigate at this house today to ascertain if he has relatives in Chelsea.

The police theory is that the murdered man was an Armenian and that robbery was the motive of the crime, that he was employed in a Chelsea shoe factory and they will endeavor to learn if any Armenian worker suddenly left his employment.

# FOR CARTIER MONUMENT

### LECTURE BY DR. LEPROHON OF MONTREAL NOT A HOWLING SUCCESS

Due probably to the intense heat or again to the fact that French-Americans of this city are not fond of giving their money away for the erection of monuments in Canada, the attendance at the lecture given last night at St. Joseph's hall, Button street, by Dr. J. L. Leprohon of Montreal, Que., was not very large and it was stated that those present were not very generous in subscribing for the monument to be erected to the memory of Sir George Etienne Cartier.

Dr. Leprohon arrived in this city a few days ago and announced in the newspapers that he would lecture on Sir George Etienne Cartier at St. Joseph's college hall in Merrimack street. However, for reasons known to the pastor of St. Joseph's and the doctor alone, the lecture was called off and instead was given at St. Joseph's hall, Button street.

Those present, although few in number, were highly entertained for Dr. Leprohon is an orator of exceptional talent, and his lecture on the life of the great Canadian statesman was listened to with great interest. At the close of his address the doctor made an appeal to the French-Americans of this city to contribute for the erection of the monument, and he also announced that he will remain in this city for the next few days in an endeavor to secure funds, but it is fair to assume that his visit to Lowell will not be very successful, for many are of the opinion that they have all the monuments they can attend to right here in their adopted country. A prominent citizen who attended the lecture stated last night that he did not believe it would be fair for the French-Americans of this city to contribute for the erection of a monument in Canada. He said those who have left their motherland to come to this country have mostly all settled here to remain and they have their churches and schools to care for, and besides if they want to erect monuments there were great men in this country to whose memory they can erect memorials without sending their money to the Dominion.

### COMMODORE WALLACE DEAD

NEW YORK, June 13.—Commodore Rush Richard Wallace, U. S. N., retired, died of pneumonia here today at the home of his daughter, Mrs. L. A. Ewald. He was 79 years old. For many years he was commandant of the Newport naval station.

# DESTROY REBEL STEAMER

### MEXICAN TROOP SHIP WRECKED THE CULIACAN AFTER BATTLE NEAR GUAYMAS

ON BOARD U. S. S. CALIFORNIA, Mazatlan, Mexico, June 11 (by wireless to San Diego, Cal., June 12)—The Mexican troop ship Guerrero destroyed the constitutionalist armed steamer Culiacan after a battle near Guaymas last night, according to information that reached here today. No report of the casualties has been received.

### CARD OF THANKS

We, the undersigned, take this means of expressing our thanks to our kind friends and neighbors who so kindly assisted us in the sad hour of our bereavement in the loss of a kind husband and father.

(Signed) Mrs. Laughton and Family.

Lawn Sprinklers at The Thompson Hardware Co.

A well attended meeting of Court Wamesit, 25, K. of P., was held last evening with C. C. Haines presiding. Several important subjects were discussed and a number of communications were read by the secretary. The lodge expects to move into its new club rooms in the near future.

# TURKISH FORCES ATTACK AIVALIK

LONDON, June 12.—Twenty-five thousand Greeks are threatened with massacre in the town of Aivalik, on the island of Mitylene, by a Turkish force, who with a force of Bashi Bazouks began an attack on that town today with heavy artillery and machine guns.

According to the official despatch received here this afternoon, the fighting is heavy and great loss of life is expected.

Only recently the Greek patriarch threatened to remove the headquarters of the church from Constantinople.

Messages from Athens today state that one class of the Greek naval reserves had been called out, ostensibly to participate in fleet maneuvers.

Greek shipowners have telegraphed instructions to the commanders of their steamers in the Black sea to pass through the Dardanelles immediately and return to Greek waters.

A conference between the Russian and Rumanian ministers has been planned to take place at Bucharest, Rumania, next week to endeavor to prevent the breaking out of war.

### GREEK GOVERNMENT DEMANDS REPARATION FOR PERSECUTION OF GREEKS

ATHENS, Greece, June 12.—The Greek government today sent a vigorous note to Turkey demanding the cessation of the persecution of the Greeks in Turkey and the repair of damage caused to them and their interests.

Public opinion in the Greek capital is greatly excited and demands are made that the government take immediate sharp action in the matter.

### THREAT OF ANOTHER GRECO-TURKISH WAR NO SURPRISE IN LONDON

LONDON, June 12—The threat of another Greco-Turkish war did not come as a surprise to diplomats here today, events in the near east during the recent months having been kindling the strongest animosities between the two peoples.

## GENERAL STRIKE

### Troops Mobilize in Romagna as Result of Revolution

ROME, June 12.—Movements of a revolutionary character were reported today throughout the four provinces of Bologna, Ferrara, Ravenna and Forli, forming what is known as the Romagna.

Although a cessation of the general strike which began on Monday had been ordered by the labor organizations, the workmen of extreme views in these districts have refused to return to work.

The government today ordered a concentration of troops, especially in the towns of Forli and Ravenna.

### HIGH STREET CLOCK

It has been observed by passersby that carpenters are at work on the High street church and these same observant passersby suggest that it would be well while the carpenters are at work there to have the Roman numerals on the old clock touched up a bit. Time and weather have effaced them and it is difficult now to tell the time of day because the numbers are almost invisible. The clock is an old time clock and the city pays $50 annually to keep it going and in repair.

### AMENDMENT TO TOLLS DEFEATED

WASHINGTON, June 12.—An attempt led by Rep. Moss, republican, of West Virginia, to substitute the senate amendment to the tolls repeal bill with an affirmative declaration of the rights of the United States to discriminate in favor of its own ships was defeated in the house, 174 to 105.

## LOSS OF $50,000

### Lombard Chair Factory at Ashburnham Destroyed by Fire

ASHBURNHAM, June 12.—About 3.30 this morning the F. W. Lombard chair factory on Main street was burned, involving a loss of over $50,000.

The fire was discovered by Mrs. Chas. Allen, who lives near the factory. She called Mr. Lombard, the owner of the factory, on the telephone, and in a short time Chief Ernest Taylor of the local fire department had his whole fire force at the scene. Chief Taylor and his men did everything possible to extinguish the fire, but in vain, as it was under too much headway when first discovered. The surrounding houses were wet down and kept from catching fire.

The fire is supposed to have started in the bending room of the factory, and it is thought that sparks from a passing freight train set fire to the roof of the building.

## OUIMET LEADS

### Massachusetts Golfer Led All Amateurs With Score of 154

TROON, Scotland, June 12—Francis Ouimet of the Woodland Golf club of Massachusetts led all the amateurs with an aggregate score of 154 in the two qualifying rounds concluded today for the British open golf championship and tied for 12th place in the entire list with Tom Ball, the champion of Belgium.

Edward Ray and John H. Taylor, the latter holder of the British open golf title, tied for first place with aggregate scores of 150.

The nearest amateur to Ouimet is Gordon Lockhardt, who is tied at the 25th position with a score of 157. Harold Weber of Toledo, whose aggregate score was 171, did not qualify to play in the championship.

## STABBED THROUGH HEART

### BODY OF MAN FOUND UNDER THIN LAYER OF SAND AT CHELSEA—THERE EIGHT WEEKS

CHELSEA, June 12.—The body of a man, stabbed through the heart, was found by Joseph Oppenheimer under a thin layer of sand beneath the front steps of his house on Arlington street, today. The body, the police say, had been buried from six to eight weeks. The man's identity is not known.

## NOW UP TO PRESIDENT

### HOUSE, BY VOTE OF 216 TO 71 ACCEPTED SENATE'S AMENDMENT TO REPEAL OF TOLLS

WASHINGTON, June 12—Without the formality of a conference, the house today by a vote of 216 to 71 accepted the senate's amendment to the repeal of the Panama tolls exemption and sent the bill to President Wilson.

Rep Glass of Virginia, democrat, in a lively defense of the president, made a sensational attack on his own party leaders who opposed the repeal, though avoiding mentioning them by name.

"This proceeding is not ungrudging," Mr. Grass added, "it is asinine. Congress should legislate and quit talking so much. I repudiate those men who wrote the heresy of exemption into the democratic platform."

"Do you repudiate the secretary of state, then?" shouted Rep. Ragsdale of South Carolina, democrat.

"I repudiate anybody who wrote that heresy, whoever it was. The secretary of state did not subscribe to it."

Rep. Gardner, republican, Massachusetts, interjected: "If the Lord Almighty had foreseen all this talk on exemption he would have dug the canal when he made the world."

### HELD OFFICE ONE DAY

PARIS, June 12.—Premier Ribot after holding office for one day resigned immediately after his defeat in the chamber.

## MISSING STEAMER FOUND

### CANADIAN GOVERNMENT STEAMER MONTMAGNY ARRIVES AT NORTH SYDNEY

HALIFAX, N. S., June 12.—No word had been received here today from the missing Canadian government steamer Montmagny, which left this port two weeks ago with a crew of 24 men. The steamer, which is in command of Capt. Pouliot, was last reported at Cape Race several days ago. She took on coal there and proceeded for Quebec. Under orders from the marine department at Ottawa all marine signal stations in the lower St. Lawrence river and the gulf of St. Lawrence last night made special efforts to obtain some news of the steamer but without success.

During the winter and spring, the Montmagny was stationed at Halifax and was stationed in ice breaking and inspecting buoys. In past years she had been stationed at Quebec during the summer and it was for this purpose that she left here the last week in May.

### ARRIVES AT NORTH SYDNEY

QUEBEC, June 12.—The Canadian government steamer Montmagny, reported lost, arrived at North Sydney, early today, reporting "All well," according to a message from her captain, P. N. Pauliot, received by the local agency of the marine department.



## MORE QUIT WORK

### Employes of Swissvale Plant Join Pittsburgh Strikers

PITTSBURGH, June 12.—The refusal of the Westinghouse Co. yesterday to treat with their 10,000 strikers was answered today when the Allegheny Congenial Industrial union called out the 15,000 men in the plant of the Union Switch & Signal Co. at Swissvale. The strike was ordered for noon and a parade of East Pittsburgh strikers was formed at 9 o'clock to encourage the movement. With five bands, one of them made up of bagpipers, fully 5000 men and women marched to the Turtle Creek playgrounds for a meeting before moving on to Swissvale.

## POST OFFICE TROUBLES

### UNCLE SAM MAY BE EVICTED AT RANDOLPH—OTHER MATTERS OF INTEREST

WASHINGTON, June 12.—More postoffice troubles have developed in Rep. Gillmore's district, this time in Randolph, and again Uncle Sam faces possible eviction. In the crisis the post office department will send an inspector to Randolph to prevent denudation of the office.

As explained to Representative Gillmore in a letter from Lays Brothers of Brockton, the story is somewhat complicated. According to this epistle, Bourne, Hadley & Co. of Templeton contracted with James H. Burley in October, 1910, to instal post office fixtures in his building in Randolph, which he was to lease to the government. The price of installation was fixed at $2260.

Lays Bros., they say, had built the structure, and they allege that Burley owed them $1500 or $1600 on it.

Lays Bros. says the letter, then foreclosed on their lien and bought the building and tried to buy the postoffice fixtures for $700 or $800. This, they say, they were unable to do and they now are informed that Bourne, Hadley & Co. intend to throw out the fixtures in 30 days, and Lays Bros. have so warned the department.

According to the postoffice department, an inspector will be sent to the scene of trouble at once, and Bourne, Hadley & Co. "will not be permitted" to put the fixtures on the sidewalk.

Representative Deitrick yesterday was notified by the treasury department that Joseph Enxler had been transferred from the position of messenger at the Boston customhouse to that of customs guard at San Francisco. At his request, Mr. Dietrick had asked for the transfer for the benefit of Mrs. Enxler's health.

The city council of Woburn yesterday asked Representative Rogers to support the Hamill bill for pensioning employes under the civil service.

## LOAN OF $180,000,000

### TO BE ASKED BY NEW FRENCH CABINET FOR ARMY AND NAVY—MEETING HELD TODAY

PARIS, June 12.—The new French cabinet decided today to ask parliament to authorize the issue of a loan of $180,000,000 payable in 25 years, the proceeds to be spent for the extraordinary requirements of the army and navy and also to cover expenditures in connection with Morocco.

The cabinet under the premiership of Alexandre Felix Ribot met this morning and approved the declaration of policy it was to submit to the chamber of deputies and the senate later in the day.

The declaration insists upon the rigid application of the three year military service law. An attempt to reach a compromise with the senate on the question of proportional representation is to be made.

The new government declares that maintenance of the non-sectarian character of the public schools and promises the introduction of reforms for the improvement of the conditions of the working classes.

If you want help at home or in your business, try The Sun "Want" column.

## CHARGED WITH PERJURY

### SOCIOLOGICAL WORKER WHO DESERTED BRIDE OF SIX WEEKS ARRESTED IN BOSTON

BOSTON, June 12.—Kenneth D. Douglas, who deserted his bride of six weeks in Newark, was arrested in the rooms of two Wellesley college graduates at the Fenway studies last night. He is held here as a fugitive from justice, being wanted in Newark on a perjury charge in connection with his application for a license to marry Miss Marjory Stoneham of Taunton, also a Wellesley graduate.

Douglas was brought to police headquarters in a state of nervous collapse. He asserted that Miss Stoneham was his legal wife and that all his troubles were due to his failure to state on his marriage license application that he was divorced man, fearing the young woman would not consent to marry him if she knew.

Douglas had been in Boston but a short time when he was in the hands of the police. He came here from Providence yesterday and went to the studio of the friends of Miss Stoneham. He tried to explain to them that his marriage was legal and while he was talking police headquarters received a telephone message as to his whereabouts. Douglas told the police he would not fight extradition.

The prisoner, known as David Douglas, was employed here in 1912 as a special writer for a local newspaper.

## I.W.W. APPEAL TO WALSH

### WAKEFIELD EMPLOYES SEEK FOR SUPPORT IN GARDNER—HOPE TO START STRIKE AT HEYWOODS

WAKEFIELD, June 12.—Officers of the American Federation of Labor declared here last night that the work of unionizing the employes of the Gardner plant of the Heywood Bros. & Wakefield company for a sympathetic strike is now well under way. It is in this way that they hope to bring the company to terms, as the plant in Gardner is the company's largest one, employing about 3000 men.

A reply to the statement of the state board of conciliation and arbitration, advising the striking employes in the Wakefield plant of the company to return to work, was made by the I. W. W. at its meeting last evening.

In this reply the I. W. W. declares that the company has broken its agreement by refusing to reinstate the employes. It further insists that the state board has referred contemptuously to the strikers by saying that they acted like children and asserts that its confidence in the sincerity of the state board has been shattered and that it no longer desires its services in this strike.

The I. W. W. also announced that it is resolved to call the attention of the governor to the attitude maintained by Chairman Wood of the state board during the strike here.

Officials of the company announced last night that the men would be paid off this afternoon and would receive their tools. It was stated that the company would refuse to see any more committees representing the strikers and that any applications for work would have to be made by individuals.

In anticipation of a long struggle, the strikers arranged yesterday for a "tag day" to raise funds. Some of the storekeepers said the strikers could draw on them for $1 a week.

## HAD SAVED SIXTY LIVES

### CAPT. NAPIER FOUND DEAD IN HIS BED AT CHICAGO—WAS 88 YEARS OLD

CHICAGO, June 12.—Capt. Josaph Napier, who during his 40 years' career as sailor and vessel master on the Great Lakes had saved the lives of 60 persons was found dead in his bed here yesterday. He was 88 years old.

In 1871 single-handed, Capt. Napier rescued 32 of the passengers of the schooner Merchant, which foundered off Chicago. In 1877 congress voted him a medal for his bravery in saving several lives from the wreck of the steamer D. G. Williams, off this port.

FOR LATE LOCAL AND TELEGRAPH NEWS SEE LATER EDITIONS

# From Yesterday's Late Editions

FOR REPORT OF TODAY'S CLOSING STOCK MARKET SEE LATER EDITIONS

## MAYOR MURPHY ISSUES FLAG DAY APPEAL

Gilbert W. Hunt, commander of the Spanish War Veterans, was a caller at the city hall this forenoon and his mission was to ask the mayor and aldermen to walk in the Flag day parade on Sunday. He asked the mayor to lead the parade and the mayor said he would. "There will be no carriages in the parade," said Mr. Hunt, "and all who participate will have to walk and carry flags. The mayor has promised to walk and lead the parade and if any of the aldermen are too old or stiff to walk they will have to try crutches or some other kind of support, because we cannot afford to hire carriages for them. There is no money in this affair and we will have to dig down in our jeans to defray whatever expense may be attached to it."

Mr. Hunt seemed to evince no the opinion that even though aldermen grow fat on their jobs they should be able to muster enough inspiration to walk in the wake of the flag which Governor Walsh refers to in his Flag day proclamation as "the symbol of sovereignty, power and dignity of the American republic." And, by the way, speaking of Flag day proclamations, Mayor Murphy, today, issued the following:

FLAG DAY PROCLAMATION.

More and more as the years come and go, we realize the significance of Flag day, June 14th, Old Glory's birthday. For one hundred and thirty-seven years, the Stars and Stripes have been the visible symbol of our nationality, and with but few centuries. When first unfurled, it stood for the Declaration of Independence, for the triumph of truth and liberty. It now stands for all it did in those days with the efforts of nearly a century and a half to promote justice, liberty and the pursuit of happiness. The flag carries with it American ideas, American history and American feeling. Since the struggle of 1861-1865, the flag has become the symbol of a mighty nation. It has been carried to the utmost parts of the earth, carrying liberty, wherever it has been thrown to the breeze.

We are now in the midst of an anxious time in all our nation, again calling for an expression of our most sincere devotion to the flag of our country, and what it stands for. Every child should be taught the lesson of love and reverence for the flag; they should know of the sacrifices which were made for its possession and later for its preservation when its integrity was threatened.

I therefore earnestly exhort our citizens to join in making flag day an event and its celebration in 1914, a great event. Let us all, from one end of the city to the other, fling the Stars and Stripes to the breeze on June 14th and 15th. May it greet the rising and salute the setting sun and float all day long from every church edifice, school and building, public and private, and however humble, throughout the entire city.

Dennis J. Murphy, Mayor.

**Using the Dumps**

The little discussion relative to the contribution of $100 by the Locks & Canals Co. for the installation of a fire hydrant on the First street dump has brought out a rather ticklish little question.

An attache of the Locks & Canals who seemed rather disturbed over the way the matter was presented in the press submitted the "ticklish little question," and this is how he approached it: "The papers," he said, "took occasion to state that the Locks & Canals finally decided to contribute. I don't see that there was any necessity or any call at all for the word 'finally.' The matter of putting a fire hydrant on the First street dump was submitted to the Locks & Canals Co. by Commissioner Carmichael April 13, and two days later Mr. Carmichael received a reply from Mr. Mills stating that the company would be willing to contribute $100 and the estimate of the total cost was $140.

"Now here is a phase of the situation that has probably not been very seriously considered, if at all, by the city fathers. About two-thirds of the stuff carried to the dump is taken there by the city and that is the very stuff that causes all the dump fires. Question: What would the city do with the refuse that it now sends to the dumps in the event of the Locks & Canals saying to the city that the city must no longer dump any of its refuse there? The day is coming when the corporations will have to go looking for a place to dump their cinders if the city continues to use the dumps and if the time ever comes when the city is forbidden the use of the dumps, it strikes me that the city would have to cart or ship its refuse out of town. Ask the mayor and aldermen what they think about it."

It must be admitted that this is a very good and very fair question, but the fact remains that the city by carrying its refuse to the dumps, is making valuable land for the Locks & Canals; land for which this company asked the city quite a princely sum when a certain strip was looked upon favorably for playground purposes.

**Municipal Council Meeting**

The meeting of the municipal council to be held Tuesday forenoon promises to be a busy one as a big raft of business has accumulated since the meeting on Tuesday last. At the next meeting Commissioner Morse will present a proposition for the draining of the country surrounding Hayes, Tolman, Chase and Mitchell avenues and West Meadow road. This territory is too low to drain into the Mammoth road sewer and about 150 houses there have been using dry wells. Mr. Morse's proposition is to build a trunk sewer to connect with the Woodward avenue sewer. Other business will include an order to be presented by Commissioner Brown for the appropriation of $1850 from the general treasury fund for the publication of the tax books.

**Permits for Stables**

Agent Bates of the board of health and his inspectors went a-viewing this forenoon. Several permits for stables in Warren, Epping, Hale and Walker streets have been received at the board of health office and the agent and the inspectors went out to look the different places over in order that they may be able to report intelligently to the board at its next meeting which will be held next Tuesday afternoon at 1.30 o'clock—weather permitting.

### CITY HALL NOTES

Fifteen would-be chauffeurs took the examination today. The examination is given every Friday by the Massachusetts highway commission and the examiner today was Mr. Hubbell.

When you're passing city hall take a slant at the window plants that peek through the glass into the city clerk's office, but the city clerk is not responsible. The plants were furnished by the park superintendent at the earnest solicitation of the "lady clerks." John W. was always very strong with the ladies.

Capt. Geo. E. Worthen, at the age of 71, shaved away his whiskers and looks as young today as he did 20 years ago. That's the kind of stock that saved the Union. Capt. Worthen is the state aid superintendent and he gains mirth and happiness with years.

Moore street, from Gorham street to Bleachery street, is being macadamized.

One of the steam rollers sent to Buffalo for repairs has arrived home again and judging from its appearance it enjoyed the trip almost as well as the aldermen enjoyed their Springfield trip.

## FLAG DAY EXERCISES

One of the most attractive places in this city this afternoon was without doubt the surroundings of the Lakeview avenue school, where flag raising exercises were held by the pupils of the school, in the presence of several invited guests, including Supt. Molloy, Principal A. K. Whitcomb of the Greenhalge school, School Committeeman W. P. Caisse, Jr. Capt. George E. Worthen and Mrs. Worthen, the latter of the Benjamin Butler Relief Corps, Mrs. Sarah Swan Griffin, a former teacher at the school; Joseph Hart, a former pupil, and several others.

The exterior of the school was handsomely decorated for the occasion, the decorations consisting of bunting of the national colors, flowers and tiny American flags. On the lawn next to the building the settees had been arranged in a most satisfactory manner, while in the centre was a May pole. The pole recently erected by order of Commissioner Donnelly occupies a most conspicuous place between the two entrances to the school.

A most enjoyable musical and literary program was given under the direction of the principal and the teachers and each number brought forth frequent applause from the spectators. Miss Jessie Hagar, superintendent of music, conducted the singing. The program consisted of the following numbers:

"Marching Through Georgia," School
Welcome speech, Edward Moran
Maypole dance, Little girls
"Rub-a-dub-dub," Miss Joyce's Class
Speech, "Yankee Doodle," Gordon Major
"We sing of Our Dear Country," Miss Haganey's Class
Presentation of Flag, Mrs. George Worthen
Acceptance of Flag, John Conlon
Salute to the Flag, Miss McCluskey's Class
Recitation, William Maye
"Tramp-Tramp-Tramp," School
Speeches, Guests
Flag Presentation, Joseph Hart
Acceptance, W. P. Caisse, Jr.
Salute to the Flag, School
"Sink for the Flag," School
Recitation, Kathleen Egan
"America," School

The flag for the interior of the building, a handsome piece of silk, was donated by the Benjamin Butler Relief Corps and was presented by Mrs. George E. Worthen, who spoke very interestingly to the children. A feature of the afternoon was the Maypole dance in which the following children participated: Margaret Eckartt, Dorothy Horsfall, Helen Kaytinok, Helen Kapala, Anida Mazar, Alice Nerney, Margaret Reid, Eva Piche, Annie Kubecki, John Vajda, Madeline Powers, Annie Hopwood, Katie Bonza, Stephanie Guiski, Yvonne Vachon, Edith Maguire, Alice Stott and Exilla Perreault.

The flag for the exterior was donated by former pupils of the school, among those being interested being Miss Alice Sullivan, Lowell, Trinity college; Jeannette Rollinson, Tufts '14, and Mrs. George Engel of New York and Joseph Hart of this city, who presented the flag. The flag raising was done by Lorimer O'Brien and Carl Edmunds, the latter a colored boy and the two were assisted by six boys of different nationalities.

Those responsible for the success of the event were Miss Margaret J. McCluskey, principal; Miss Alice E. Ramsay, Miss Anna C. Joyce, Miss Clara Everett and Miss Ella Fenn, teachers.

**Flag Raising**

A flag raising ceremony was held this forenoon at what is known as Hose 12 park in West Sixth street. Through the courtesy of Commissioner Donnelly a flag pole was secured and erected in the centre of the small park, which is literally covered with flowers, and a flag donated by Callman Edward Landry was raised by Captain Herbert Merrill.

As the flag was hoisted, Hose 12 quartet, composed of Driver Schofield and Firemen Cogswell, Jos. Bernier and Lieut. Abare, sang "The Star Spangled Banner." The affair was attended by several of the residents of the district, who complimented the firemen for their patriotism. The flag will float from its staff every day, rain or shine.

**Edson School**

Flag Day Program.
Principal's Room
Reading, "The Flag Day Proclamation," Edward McDermott
Reading, "The History of Our Flag," Edward Mealey.
Singing, "The Star Spangled Banner," Class.
Declamation, "The Flag," Walter Kierce.
Reading, "Betsey's Battle Flag," Mary Kelley.
Singing, "Columbia, the Gem of the Ocean," Class
Reading and singing, "The Color Guard," Esther Foudy and Class.
Declamation, "The Flag Goes By," Daniel O'Connell
Singing, "Our Flag is There," Class
Singing, "America," Class
Exercises will be held in all the rooms.

**London Street School**

At the London street school a fine flag day program was presented under the direction of the principal, Miss Elizabeth R. Maguire. It was as follows:

Recitation, Our Country's Flag, Girls of third grade
Song, Freedom's Flag of Glory, School.
Recitation, Our Flag, Second grade
Song, Our Bonnie Flag, Third grade
Recitation, Red, White and Blue, First grade
Song, Guard the Flag, Third grade
Recitation, The First Flag, Girls, Second grade
Recitation, Our Native Land, Boys, Third grade
Song, "America," School
Close, Salute to Flag.

## SENATOR FISHER NAMED

WESTFORD MAN AND REP. WASHBURN TO DRAFT AND REPORT BILL ON RAILROADS

BOSTON, June 12.—Senator Edward Fisher of Westford and Representative Robert M. Washburn of Worcester were named as the subcommittee today to draft and report a bill to the legislative committee on railroads next week providing for the separation of the Boston & Maine and the New York, New Haven & Hartford railroad systems.

The proposed bill will insist upon a complete separation of the two companies, the retention of state control of the Boston & Maine stock now held for the New Haven company by the Boston Railroad Holding company, and will contain no referendum.

Senator Fisher and Representative Washburn were appointed at the conclusion of a lengthy executive session of the railroad committee, at which Public Service Commissioner George W. Anderson, Moorfield Storey, counsel for the New Haven, and William Coolidge, counsel for the Boston & Maine, were present.

Messrs. Fisher and Washburn have had long experience in railroad legislation.

Mr. Storey objected to that portion of the proposed bill providing for the state's retention of control of the Boston & Maine stock.

In the course of the conference Com. Anderson said that the Boston & Maine directors should have been removed from office because of their administration of the company's affairs. The directors, in his opinion, had shown flagrant disregard of their duties, he said.

## SINKING OF HYDROPLANE

ONE MAN DROWNED—TWO OTHERS PULLED FROM WATER BY CREW OF WEETAMOO

CONCORD, N. H., June 12.—A special to the Monitor from Sunapee harbor says that by the sinking of the hydroplane owned by Gyon Ames off the Hedgehogs in Lake Sunapee at the harbor this afternoon, Harold Eastman, a young man residing at the harbor, was drowned and Ames and another man in the boat whose name could not be ascertained had narrow escapes.

Ames, Eastman and the other man were fishing and anchored near the Hedgehogs. From some unknown cause the boat filled suddenly and sank. The man whose name could not be ascertained made a brave fight to save both Ames and Eastman but was unequal to the task and Eastman was lost. The other two were in dire straits when the steamer Weetamoo came along on her regular trip and the men were pulled from the water by the crew in the nick of time to save their lives.

## REGARDS THAW INSANE

ALBANY, N. Y., June 12.—Attorney General Carmody is opposed to Harry K. Thaw being permitted to go to Pennsylvania in connection with the settlement of the estate of his father. He declared today he had not agreed to Thaw making the trip.

"This department regards Thaw as insane, a menace to society and a fugitive from justice," he said. "He is at liberty because his money has triumphed thus far over the law and no arrangement of any kind would be entered to that will recognize his right to be at large."



## MURDER JAIL GOVERNOR

### Convicts Revolt in Spanish Prison—Troops Called and Fierce Fighting Ensued

CERBERE, France, June 12.—A jail governor was assassinated and a large number of convicts were killed or wounded as a result of a revolt yesterday in the Spanish prison of Figueras just over the frontier line in Catalonia.

The convicts took advantage of the absence of most of the prison guards whose attention had been attracted by a procession outside the jail in celebration of the religious festival of Corpus Christi.

The prisoners seized the governor and beat him to death. They then broke into the store of arms and ammunition and attempted to escape.

Detachments of troops and armed wardens were quickly on the scene and fired upon the fleeing convicts, who replied with volleys from the rifles they had seized. Fierce fighting ensued within the prison enclosure and the buildings before the convicts were eventually mastered and in the course of the affray many were shot down.

## HALF HOLIDAY

### Bill to Give the State Laborers Saturday Afternoons Off Passed

BOSTON, June 12.—By a roll call vote of 172 to 17 the bill to make Saturday a half holiday for laborers, workmen or mechanics employed by or in behalf of the state was passed to be enacted in the house today. If Governor Walsh signs the bill it will be referred to the voters at the state election next November.

## A VERDICT OF $50,085

RETURNED AGAINST B. & M. BY JUDGE McLAUGHLIN IN SUIT OF BEEKMAN WINTHROP ET ALS

BOSTON, June 12.—A verdict of $50,085 against the Boston & Maine R. R. Co. was ordered returned today by superior court Judge McLaughlin in the suit of Beekman Winthrop and others of New York to recover on eight notes for a total of $50,000.

T. R. Tisdale, attorney for the railroad company, admitted the notes. Judge McLaughlin then ordered the verdict for the plaintiff.

The eight notes sued on were all made on Feb. 2, 1913, payable in one year at 5 per cent. at the office of J. P. Morgan & Co., in New York. When demand was made for payment on Feb. 3 this year J. P. Morgan replied that it had no funds with which to pay the notes.

## RESOLUTE WON

### Flag Officer's Yacht Triumphed for Fifth Time Over Vanitie

ASSOCIATED PRESS BOAT, off Sandy Hook, N. J., June 12 (by wireless)—Resolute, the flag officers' yacht, triumphed today for the fifth time over her rival cup candidate Vanitie on the Sandy Hook course, winning without her time allowance.

The official time as given out by the regatta committee gave Resolute a lead of nearly three minutes at the finish of the triangular course of 30 miles over which the contest had been fought.

Resolute finished at 2.23.57, Vanitie at 2.26.46, elapsed time, and the corrected time was:

Resolute, 3.13.59.
Vanitie, 3.25.59.

Defiance, on account of necessity for re-rigging was not entered into today's race.

## FUNERALS

HUNT—The funeral of John Hunt, member of Division 2, A. O. H., took place from the chapel of Undertaker Molloy at 9 o'clock this morning. Mass of requiem was celebrated at St. Patrick's church by Rev. Fr. Curtin. The bearers were Timothy O'Connor, William Mack, Daniel J. Murphy and John Mahoney.

**TO CLOSE CHICAGO BANK**

CHICAGO, June 12.—The Lasalle Street Trust & Saving bank, of which William Lorimer, former United States senator, was president, was taken in charge today by the state bank examiner. The examiner reported that conditions were such as to warrant the closing of the bank.

A mild run started on the bank two days ago, according to the secretary of the institution, and today more and more depositors gathered in front of the institution. An hour after the arrival of the state bank examiner the doors of the bank were closed.

In the last statement issued by the bank its capital stock was placed at $1,000,000, surplus $125,000 and undivided profits $93,631. Its stock was then held at par.

**POLICE RAID MILITANTS**

LONDON, June 12.—The police are persisting in their harrying tactics against the militant suffragettes, to whom they are determined not to give any rest. Today they raided a private house in Kensington where the wild women established their headquarters after their offices in Westminster had been invaded and closed a few days ago. Great quantities of papers were seized by the police, but no arrests were made.

## THOS. B. JONES GOVERNOR

### Chicago Lawyer Practically Selected to Lead the Federal Reserve Board

WASHINGTON, June 12.—Thomas B. Jones, a Chicago lawyer, a former member of the Princeton University trustees and a personal friend of President Wilson, has practically been selected for governor of the federal reserve board. It was said unofficially today that his nomination would go to the senate Monday.

With the nomination of Mr. Jones, the names of Paul M. Warburg of New York, W. P. G. Harding of Birmingham, Ala., A. C. Miller of San Francisco and E. C. Simmons of St. Louis to be members of the board are expected to go to the senate. Secretary McAdoo and Comptroller Williams of the currency bureau will be ex-officio members.

It was definitely stated at the White House that the president would formally announce the personnel of the board Monday.

Mr. Warburg and Mr. Harding are bankers, Mr. Miller is an economist and at present assistant secretary of the interior; Mr. Simmons is a merchant, Mr. Jones, as well as being a lawyer, is a student and expert in finance.

**FAILED TO PAY DEBIT**

CHICAGO, June 12.—Notice was posted on the board of trade today that Sidney Long & Co., had failed to pay their debit balance at the clearing house. The firm has been active on the bull side of the wheat market which has recently suffered a sharp decline.

**TRAINING SHIP AT NEW YORK**

NEW YORK, June 12.—The Cuban training ship Patria, commanded by Villegas Ruenas, arrived here today on a four months' cruise. After a stop of a few days she will proceed to Spain. The first request which came from the 12 officers and 150 crew was for the latest baseball news.

**FRENCH CABINET DEFEATED**

PARIS, June 12.—The new French cabinet of which Senator Ribot is premier, was defeated today in the first division taken in the newly elected chamber of deputies by a vote of 306 to 262.

**POPULATION OF FALL RIVER**

FALL RIVER, June 12.—Fall River's population is 122,231, according to figures given out today by Chairman Burrell of the board of assessors. The assessed polls number 32,477 against 31,712 for the previous year, an increase of 765.



## STRIKE AT FALL RIVER

FALL RIVER, June 12.—The slubber tenders in the carding room in the Pocasset mill went out on strike this morning. They seek an advance in wages, claiming there has been a shortage in their pay envelopes in comparison with the amount of work they are doing.

**NEW AMBASSADOR TO FRANCE**

WASHINGTON, June 12.—Rep. W. G. Sharp of Elyria, O., was nominated today by President Wilson to be ambassador to France, succeeding Myron T. Herrick. Mr. Sharp is a democrat.

Mrs. George S. Abbott and son, William of 807 Moody street have taken a cottage at Oak Bluffs for the summer.

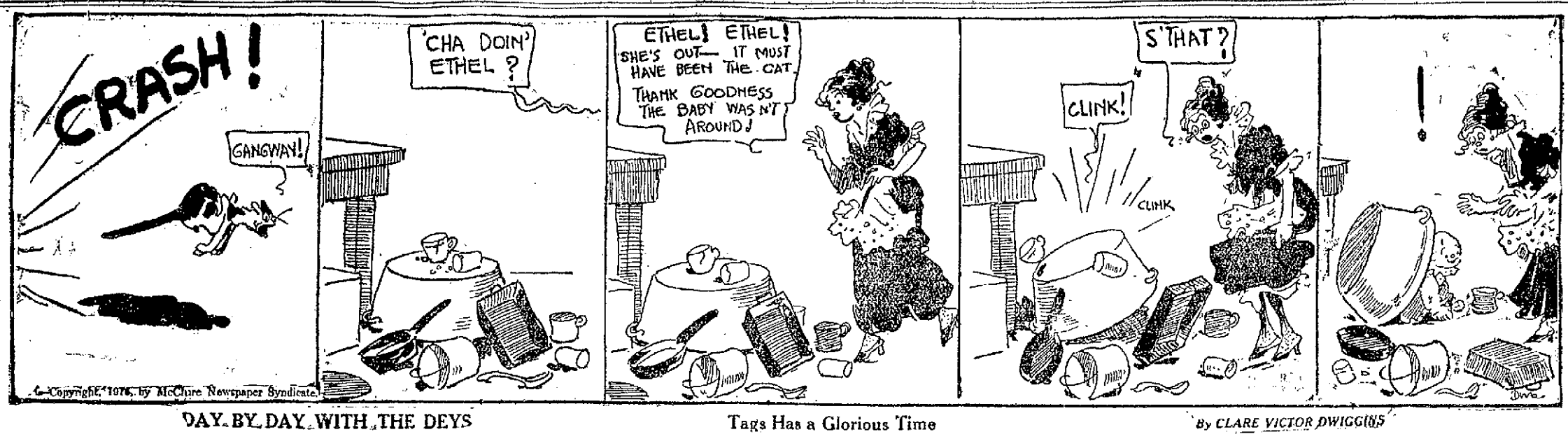


DAY BY DAY WITH THE DEYS — Tags Has a Glorious Time — By CLARE VICTOR DWIGGINS

# AMONG THE TOILERS

John McKinley, a popular employe at the Merrimack mills, has left on a brief vacation to the Maine woods.

Miss May King, employed at the Boott mills, will summer at Hampton beach with a party of girl friends.

Frank Harris, formerly employed at the Bay State mills, has accepted employment at the Davis and Sargent Lumber Co.

Henry Newell, employed at the American Hide and Leather Co., enjoyed himself immensely at the "movies" at Lakeview park yesterday afternoon.

Miss Mary Gleason, formerly employed at the Allerton Worsted mills, has accepted a position with the Silesia Worsted mills of North Chelmsford.

James Mullin, who is employed at the Bigelow Carpet Co., has wonderful plans arranged for the Barnum & Bailey circus.

The girls employed in the rug room of the Bigelow Carpet Co. have postponed their picnic that was to have been held today.

William Corbett, formerly employed at the Middlesex mills, has accepted employment with the Bay State Manufacturing Co.

Arthur Higgins and Thomas Sherwin, employes at the U. S. Bunting Co., will start next week on a pleasure trip around New England.

Helen Usher, Marion Lane, Della Ryan, Rose Farmer, Alice McMann and Mabel McMann will spend the last two weeks of August at Old Orchard beach.

Harold Thomas, employed at the Hamilton Mfg. Co., will spend the first two weeks of August at Revere beach with his parents.

Miss Mollie Regan, a popular young lady employed at the Allerton Worsted mills, will spend the month of August at Clinton, Mass., with relatives.

The employes of the Heinze Electric Co. are making arrangements for their annual outing which will take place this year at Revere the last Saturday of July.

The Bachelor Girls, all of whom are employed in the industries in and around Lowell, will summer at Salisbury beach the latter part of July and the first two weeks of August.

Jack O'Brien, employed at the Lowell Electric Light Corp., will hold a formal opening to his friends at his camp "Riverleak" on the Concord Sunday.

Mr. Edward Barrington, employed at the Boston & Maine car shops is delighted with the place. He says that conditions are ideal and the wages paid are as high if not higher than in any other car shop in the country.

Christy Connerton, an employe of the Bay State mills, received the surprise of his life one evening this week, when he pulled an old stocking out of the Merrimack river while fishing. Christy was always good on fish stories.

Thomas Boulieu, who is employed at the Barry Shoe Co., is in hopes that there will be a five-mile run, in the events at the employes' outing today. He says that he is some boy in the distance events.

John Duffy, John Hall, and Thomas Bebbington, employes at the American Hide and Leather Co., will start for Crystal lake this afternoon on a fishing trip.

Edward Landers, employed at the Federal Shoe Co., is without a doubt the greatest dancer seen around these parts for some time. It is the opinion of many that the Packards who recently gave an exhibition at the Casino don't stand a show with him.

John McGuirk and George Rigby have nothing on Harry Ross when it comes to building speed canoes. The last speed craft he constructed was entered in the race on the Charles river and succeeded in capturing a first with comparative ease. These canoe geniuses are employed at the American Hide & Leather Co.

**Machinists Held Meeting**

The Machinists union held its regular meeting last night in the Machinists rooms in Middle street. It was largely attended. Considerable important business was transacted. Four new members were admitted and several applications for membership were turned over to the investigating committee. Remarks were made on the good of the union and they were listened to attentively. The treasurer's report showed the local to be in a very strong condition financially.

**Millmen's Union Met**

The Millmen's union held a largely attended meeting last evening in Carpenters hall in the Runels building. Much business of importance was transacted. Several applications for membership were received and they will be acted upon at the next regular meeting. Several of the members spoke interestingly on the good of the union. At the next meeting matters of vital importance will come up for transaction. The secretary's report showed the union to be on a firm financial basis and also read a report which showed the Lowell local to be one of the largest and strongest in the country.

**Barry Shoe Employes' Outing**

Merrimack square never presented a more animated appearance than it did this morning, when about 500 young people, employes of the W. L. Barry Shoe Co., dressed in holiday attire, boarded special cars bound for Salem Willows, to spend the day far removed from the monotonous grind of machinery. On arriving at the Willows they woke up the town by the "sad sea waves." At noon an excellent shore dinner was served. The afternoon was set apart for sports, and costly prizes were awarded the winners. The first event of the afternoon was a ball game between the finishing room and the making room. The remaining list of events were: Flour race, for ladies, prize $5 gold piece; sack race, employes, male and female; 100 yard dash, men only, prize $8; 100 yard dash, ladies only, prize $3; fat men's race, prize box 7-20-4 cigars; lemon race, for ladies, prize $2. After the last event was run off, bathing was enjoyed by all. The rest of the afternoon was spent in dancing, bowling, skating and other attractions. The start for home will be made at about 10 o'clock this evening.

Henry Brennan, foreman of the sole leather room, was chairman of the committee on sports.

The office help made the trip in an automobile chartered by W. J. Barry, the owner. Mr. Barry and his family were in attendance, as were the other officials of the shop.



**NOTICE OF HEARING**

The Municipal Council will give a hearing at their room, City Hall, Tuesday, June 30, 1914 at 11 o'clock a. m., on the following petition, to wit:

C. A. Paille

For a permit to move the 2½ story wooden building, size 22 feet by 48 feet, numbered 102 on Ford street, to unnamed street between 76 and 78 Mt. Hope street, by the following route: Ford to Pawtucket to Moody over bridge to Colonial ave. to Mt. Hope across Riverside to location above mentioned.

By order of the Municipal Council,
STEPHEN FLYNN, Clerk.
June 12, 1914.

# NEWS OF LEGISLATURE

**LOMASNEY GETS RECONSIDERATION OF MAYOR CURLEY'S BILL ON PARENTAL SCHOOL**

BOSTON, June 13.—Moody Boynton's bill providing that the state shall guarantee bonds to the extent of $5,000,000 for the construction of a monorail electric railway between Boston, Quincy and Fall River was ordered to a third reading.

Representative Lomasney succeeded in getting a reconsideration of Mayor Curley's measure to abolish the parental school in Boston. Mr. Lomasney said that when a boy he was himself arrested once for truancy. He asked for fair play for the boy, even if he is a truant. He opposed sending truants to any institution where they would be associated with criminals.

Representative Tague of Charlestown opposed reconsideration on the ground that the parental school is the only place in which a truant may be sent without putting on him a criminal stain.

Representative Donovan of Boston said that the real object of the bill is the sale of the property and the dumping of the land on the state. He charged that the mayor and the corporation counsel would like to sell the common and public garden in order to bring down the taxes of their friends in ward 11.

The bill providing a tax of 2 per cent on stock transfers was ordered to a third reading by a vote of 44 to 37. After a quorum had been doubted another vote was taken, the result being 37 to 49.

By a vote of 62 to 4 substitution of Mr. Carr's bill to permit taxation of real estate at a higher rate than the improvements, was refused.

An amendment to the bill providing for representation of minority parties on boards of election officers stipulating that a party must receive 10 per cent of the votes cast for governor was ordered passed to be engrossed by a vote of 128 to 72.

**Municipal Ice**

In the senate yesterday notice was received that the house had not concurred in the adoption of the senate amendment to the resolve to permit cities and towns to sell ice; that where there are ice plants existing they shall be purchased by the city or town. On motion of Senator Hobbs the senate voted to insist on its amendment.

The senate refused to concur in the admission of the house resolutions memorializing congress for an amendment to the constitution to regulate the hours of labor. As a result of this nonconcurrence the resolutions go to the next general court.

# MAY MAHONEY

## Of This City Has Just Graduated From Trinity College

Among those who graduated from Trinity college, Washington, D. C., at the commencement exercises, held June 11, was Miss May Mahoney of this city, daughter of Mrs. Catherine M. and the late John J. Mahoney. Miss Mahoney received her preliminary education at Notre Dame academy this city, going afterwards to Boston University for a special course in modern languages for which she always showed a special aptitude. Mrs. Mahoney attended the graduation exercises and had the pleasure of meeting two distinguished Lowell friends in the persons of Bishops Allen and Garrigan. Miss Mahoney and her mother are now enjoying a brief vacation at the capital but they will be back in Lowell in a few days.

If you want help at home or in your business, try The Sun "Want" column.

## LEGAL NOTICES

COMMONWEALTH OF MASSACHUSETTS. Middlesex, ss. Probate Court.

To the heirs-at-law, next of kin and all other persons interested in the estate of Margaret Smith, also called Margaret Smith, late of Lowell, in said County, deceased.

Whereas, a certain instrument purporting to be the last will and testament of said deceased has been presented to said Court, for Probate, by Joseph F. Fay, who prays that letters testamentary may be issued to him, the executor therein named, without giving a surety on his official bond.

You are hereby cited to appear at a Probate Court, to be held at Lowell, in said County of Middlesex, on the twenty-first day of July, A. D. 1914, at nine o'clock in the forenoon, to show cause, if any you have, why the same should not be granted.

And said petitioner is hereby directed to give public notice thereof, by publishing this citation once in each week, for three successive weeks, in The Lowell Sun, a newspaper published in Lowell, the last publication to be one day, at least, before said Court, and by mailing, postpaid, or delivering a copy of this citation to all known persons interested in the estate, thirty days at least before said Court.

Witness, Charles J. McIntire, Esquire, First Judge of said Court, this tenth day of June, in the year one thousand nine hundred and fourteen.

W. E. ROGERS, Register.

**NOTICE TO CONTRACTORS**

Sealed proposals, addressed to the Tewksbury Road Commissioners, and endorsed "Proposals for building a section of highway in the town of Tewksbury," will be received by the Tewksbury Road Commissioners at the Selectmen's Room, Town Hall, Tewksbury, Mass., until 7.30 p. m. of the 23rd day of June, 1914, and at that time and place will be publicly opened and read.

All bids must be made upon blank forms to be obtained of the County Engineer, Court House, East Cambridge, Mass., must give the prices proposed both in writing and in figures, and must be signed by the bidder with his address.

Each bid is to be accompanied by a certified check for five hundred dollars ($500.00), payable to the Town of Tewksbury, said check to be returned to the bidder unless he fails to execute the contract, should it be awarded to him.

Plans can be seen and forms of specification and contract may be obtained at the office of the County Engineer, Court House, East Cambridge, Mass.

The Road Commissioners reserve the right to reject any and all bids.

C. W. PARSONS,
GEO. E. MARSHALL,
BROOKS STEVENS,
Tewksbury Road Commissioners.
Tewksbury, Mass., June 9, 1914.

# TO CONTRACTORS

**ADVERTISEMENT FOR PROPOSALS**

Sealed proposals addressed to the Middlesex County Commissioners for building a section of road at the Middlesex County Training School at North Chelmsford, will be received by the County Commissioners of the County of Middlesex, at their office, Court House, East Cambridge, Mass., until 10 a. m. of the 23rd day of June, 1914, and at that time will be publicly opened and read.

Each bid is to be accompanied by a certified check for two hundred and fifty dollars ($250.00), payable to the County of Middlesex, said check to be returned to the bidder unless he fails to execute the contract should it be awarded to him.

Plans and specifications and forms of proposal and contract may be examined at the office of the County Engineer, Court House, East Cambridge, Mass.

The Commissioners reserve the right to reject any or all bids, should they deem it for the best interests of the county so to do.

LEVI S. GOULD,
CHESTER B. WILLIAMS,
ERSON B. BARLOW,
Middlesex County Commissioners.
Office of the Commissioners, Court House, East Cambridge, Mass.
June 9, 1914.

## FOR SALE

BARBER SHOP FOR SALE. Inquire at 25 Bowers st.

TWO AND ONE-HALF TON UNIVERSAL motor truck for sale; 3 machinery and boiler trucks, 5 to 15 ton capacity; 1 pair mules; 1 heavy work horses. Apply to H. C. Tetreau, 197 Water st., Lawrence, Mass.

20-ROOM BOARDING AND LODGING house for sale. 19 Bard st.

UPRIGHT PIANO, SEWING MACHINE and arm chair, all in first class condition, for sale; cheap for cash. 388 Fletcher st.

AIREDALE DOG FOR SALE; ONE-year-old thoroughbred, registered; champion stock. John McDermott, Billerica Centre, Box 72.

HANDSOME BROWN PONY FOR sale cheap; children's pet. Apply 672 Chelmsford st.

HOUSEHOLD FURNITURE FOR sale. Call at 16 Agawam st., after 7 p. m.

TOMATO PLANTS OF A LEADING variety for sale; Shedd's Garden, South Lowell. Tel. 124-W.

TOMATO PLANTS FOR SALE; 5 varieties; asters, salvia, verbenas, zinnias, wallflowers. McEvoy, 104 Tenth st. Tel. 2494.

HORSES ON SALE AT BLISS WESTern Exchange Farm, West Andover, another car just arrived. Percheron draft, express and farm chunks. Brought direct from South Dakota farmers. Well broke and hardiest horses in United States.

REGAL Roadster, $325

In fine condition.

Apply P. O. Box 255, Nashua, N. H.

## REAL ESTATE FOR SALE

TWO TENEMENT HOUSE FOR sale, near Sacred Heart church. Corner lot, 5 rooms each tenement, baths, stable, rents for $360 a year; $2900. 123 Walker st., 10-room house and stable; open plumbing bath, soapstone sink, front and rear stairs, over ½ acre land, assessed for $620; beautiful shade trees 18 fruit trees, easily converted into two tenement house, room for four more houses; $4200. Two tenement house near Kinsman street, 5 rooms each tenement, pantries, fine garden spot in rear of house, rents for $432 a year, house just painted, excellent condition; $3500. Apply to Abel R. Campbell, 468-465 Sun Building.

THREE NEW COTTAGES FOR sale, 6 rooms each, baths, fine lot of land, chance to keep hens. $1750 to $1850, cash $100. 8 room cottage, new four years ago, all improvements, fine lawn, $2500, easy terms. For bargains in Centralville see Mr. Vance, 88 Third street.

7-ROOM COTTAGE FOR SALE OR to let; 10,000 feet of land; hen house and garden. Inquire Mrs. M. LeBlanc, Haverhill st., Elmere.

SEVEN-ROOM COTTAGE WITH large lot of land for sale, at 28 Manchester st.; two minutes to the car line; a good chance to keep hens. Call evenings or Saturday afternoons.

8-ROOM HOUSE FOR SALE ON Fletcher st., near No. common; slate roof; furnace heat; open plumbing. Inquire 306 School st. Tel. 2925.

Central Park

The only right location in Billerica, 1823 house lots and store sites, across the street from the new car shops. Single and double houses now in course of construction, with the prospects ahead of the greatest building boom in New England.

LOW PRICES EASY RATES

Free automobile every day. Write, call or telephone

P. MAINVILLE, A. MICHAUD
665 MERRIMACK ST.
Tel. 4566. Open until 8 p. m.

BYAM BROS.
97 Central Street

GORHAM ST.

A Brand New Home

Situated on a sightly elevation with sweeping view of the Concord river, 8 sunny rooms and money was not spared in the construction as the parties built for a home. Best of plumbing and heating obtainable.

OF CONVENIENT ACCESS TO B. & M. CAR SHOPS

1-3 acre of the most productive garden land, some apple trees. This house could not be bought for any price, except for the sudden death of owner.

You cannot afford to overlook this unusual chance to purchase a home. Full particulars at this office.

## TO LET

NICE ROOM AND RECEPTION room to let, with bath, use of piazza; in country home; private family; situated on boulevard side of Merrimack river. Inquire 217 Boulevard, or tel. 1919-J.

CLEAN, SUNNY 5-ROOM TENEment to let at 25 Fulton st., Centralville; price $2.25 week; also on Westford st., desirable tenement 4 rooms, bath, wash room, steam boiler, etc., price $19. Apply 276 Westford st.

FINE 5-ROOM TENEMENT TO LET. Inquire at 70 Chapel st.

FURNISHED ROOMS TO LET; ALSO two for light housekeeping, at 19 Hurd street.

MODERN 4-ROOM TENEMENT TO let on Gorham st. car line; pantry, bath room, open plumbing, hot and cold water, rent $13. Barrows Bros., 290 Pine st.

SIX-ROOM TENEMENT TO LET; one attic; hot water, bath, furnace heat; $12; at 46 Shafer st. Apply Schutz Furniture Co., 316-320 Middlesex st.

6-ROOM FLAT WITH TOILET AND woodshed to let; $8 per month. T. H. Elliott, 64 Central st.

3-ROOM TENEMENT TO LET, ON fine corner; in excellent repair, with toilet, gas and woodshed; $2 per week. T. H. Elliott, 64 Central st.

FURNISHED ROOMS TO LET, 18 Rockdale ave.

5-ROOM TENEMENT TO LET AT 42 Barclay st.; rent $9. Apply 316-320 Middlesex st. Schutz Furniture Co.

SMALL STORE TO LET, ON GORham st., near railroad bridge and Bleachery station; rent very low.

THREE-ROOM TENEMENT TO let, all furnished for light housekeeping. Call at 116 Middlesex st.

SIX-ROOM COTTAGE TO LET, 47 Exeter st.; one minute's walk to Hovey sq. and Lakeview car line; in good repair.

TWO GOOD OFFICES IN THE HARrington building, 52 Central st., to let at a very low rental. If desired will be rented for rooming purposes. Apply to D. J. Harrington, Building Manager, 901 Sun building.

A LARGE OFFICE, 34 BY 14 FEET on the second floor of the Harrington building, 52 Central st., good light and ventilation, for rent. Will be partitioned to suit a desirable tenant and will be rented or leased at a very reasonable rent. Apply to D. J. Harrington, Building Manager, 901 Sun building.

ROOM SUITABLE FOR BARBER shop or business office, to let; on second floor of the Harrington building, 52 Central st.

STORAGE FOR FURNITURE

Separate room $1 per month for regular $2 two-horse load. Pianos 50c. The dryest and cleanest place for storage in Lowell. Telephone connection. O F. Prentiss, 356 Bridge st.

## SUMMER RESORTS

BOARS HEAD, HAMPTON BEACH, 12 large double house, to let. G. E. Mitchell, 11 Water st., Haverhill, Mass.

TEN CAMPS TO LET AT LONG Sought For pond, Westford; Courtney property. Call evenings, between 6 and 8 at 259 South st.

## SPECIAL NOTICES

BLANCHE CHARPENTIER, LADIES' and gents' manicurist, wishes to inform her friends that she is now located at Burns' Barber Shop, Hildreth bldg.

GET YOUR HOUSE SHINGLED, $2 per 1000, you supply the shingles. Work guaranteed. My specialty. P. Menard, 49 Roper st.

ANY PERSON OWNING A CAMERA, large or small, and wishing to make it a source of income to them, should call at Lowell Art Novelty Shop, 410 Sun bldg.

CERTIFIED TEACHER WILL GIVE lessons in mathematics and any branch of the English language; will also prepare students for civil service examinations. Miss K. E. Cavanaugh, 128 Llewellyn st.

SPECIAL TREATMENT OF STOMach, Bright's disease, bladder and nervous troubles. See Dr. Overall's book in public libraries. Free circulars explains everything. Address Overall's Sanitarium, Chicago.

BOARD AND ROOMS, NICELY FURnished, with bath, hot and cold water; 3 minutes' walk from Bleachery station. Eagle House, 855 Gorham st.

E. SAVAGE, PAPER HANGER AND decorator, with the United Wall Paper Store on Prescott st. All orders promptly attended to. Tel. 1451.

PIANOS AND ORGANS TUNED AND repaired. Tuning $1. J. Kershaw, 199 Cumberland road. Tel. 644-J.

LIMBURG CO., CHIMNEY EXPERTS —Chimneys swept and repaired. Residence 1128 Bridge st. Tel. 945-W.

THE SUN IN BOSTON—THE SUN IS on sale every day at both news stands of the Union station in Boston. Don't forget this when taking your train for Lowell.

Bright, Sears & Co.
WYMAN'S EXCHANGE
Bankers and Brokers
SECOND FLOOR

Its merit known by all good housekeepers. On sale at all grocers.

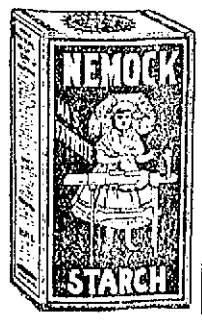


## HELP WANTED

MEN WANTED IN THEIR OWN locality or to travel. Good time now to take orders for fruit and ornamental trees, plants, etc. Experience not necessary. Highest commissions payable weekly. Fairest sales agreement ever written. No investment, deliveries or collections to make. Address, Perry Nurseries, Rochester, N. Y. Established 1895.

WORK FOR YOURSELF. MAKE money operating vending machines; full line, pennies count; small investment, large profits, spare time, outdoor work. Ferris, Haas & Co., Easton, Pa.

WOULD YOU WORK FOR $15 PER week, 8 hours a day? Woman wanted to distribute free packages Borax Washing Powder. Ward Soap Co., 216 Institute place, Chicago.

SALESMEN WANTED—EXPERIence unnecessary, easy work, big pay. Write for large list of openings offering opportunities to earn $100 to $500 a month while you learn. Address nearest office. Dept. 267, National Salesmen's Training Association, Chicago, New York, Kansas City, San Francisco.

$500 ANNUALLY. CO-OPERATE with me evenings at home. Everything furnished. Don't worry about capital. Boyd H. Brown, Omaha, Neb.

WANTED IMMEDIATELY, PASTRY cooks, meat cooks, kitchen men, dish washers, experienced general house girls and chamber girls for beaches and mountains. Belvidere Employment Office, 166 Andover st. Tel. 1566.

LOCAL REPRESENTATIVE WANTed. No canvassing or soliciting required. Good income assured. Address National Co-Operative Realty Co., V 1303, Marden bldg., Washington, D. C.

BOY 15 YEARS OF AGE WANTED to work in drug store. Address R 26, Sun Office.

AN EXPERIENCED INNER SOLE cutter wanted. Apply at once. W. J. Barry Shoe Co., Stackpole st.

NEAT ENERGETIC YOUNG MAN or woman wanted to place a specialty on the market; references required. 215 Bradley bldg. Call between 9 and 11 a. m.

A RARE CHANCE OFFERED TO A limited number of ladies and gentlemen of taste and refinement in Lowell and vicinity who are desirous of earning extra money quietly in their own homes. The work is clean, dignified, and immensely interesting. For particulars call Lowell Art Novelty Shop, Room 410, Sun Bldg.

A BARBER WANTED FOR NIGHTS and Saturdays. Mahoney, 584 Lawrence st.

HALL'S AUTOMOBILE AND BARber schools, 814 Washington st., Boston, Mass. Wages, room, board, railroad ticket furnished by "81 Co-operative Propositions." Get particulars.

MAN WANTED OVER 30 YEARS old to travel for us this summer, making these towns: Arlington, Ayer, Bedford, Cambridge, Concord, Melrose, Framingham, Lexington, Lowell, Marlboro, the Newtons, Somerville, So. Framingham, Tewksbury, Waltham, Winchester, Woburn, Natick, Malden, Billerica, Hudson, Wakefield. Glen Bros, Rochester, N. Y.

A RARE OPPORTUNITY IS OFfered to a number of ladies of this vicinity, for a new line of artistic work which may be done at home, only women of education and refinement, who are artistically inclined need apply. Studio 410, Sun bldg.

LOWELL RAILWAY MAIL CLERK examinations coming. $75 month. Sample questions free. Franklin Institute, Dept. 168 N, Rochester, N. Y.

SALESMEN WANTED—EXPERIence unnecessary, easy work, big pay. Write for large list of openings offering opportunities to earn $100 to $500 a month while you learn. Address Dept. 266, National Salesmen's Training Association, Chicago, New York, Kansas City, San Francisco.

AGENTS—LET US SHOW YOU HOW to double your income selling our goods. Send for particulars. C. W. Stewart, East Hampton, Conn.

GOVERNMENT EXAMINATIONS—Thorough instruction $5. Returned if not appointed. Particulars free. American Civil Service School, Washington, D. C.

SALESMEN WANTED—EXPERIence unnecessary, easy work, big pay. Write for large list of openings offering opportunities to earn $100 to $500 a month while you learn. Address Dept. 261 National Salesmen's Training Association, Chicago, New York, Kansas City, San Francisco.

WANTED
AT
TALBOT MILLS
NORTH BILLERICA
Weavers on Woolen Goods.

## SITUATIONS WANTED

YOUNG MAN DESIRES POSITION as chauffeur; has had four years' experience; can furnish references. Address L 41, Sun Office.

## WANTED

WANTED TO BUY A GOOD SECOnd hand canoe, with outfit. Address M 87, Sun Office.

A FEW CHILDREN WANTED TO board in an excellent place in the country; references if required. Address T 8, Sun Office.

NOTICE!

This is notify the public that the undersigned has purchased from George M. Morrison, the business of the Cross Awning & Sign Co., at 215 Dutton street, Lowell, Mass. All persons having claims against the said Geo. M. Morrison will please present them at once.

L. M. PALMER.

W. A. LEW

Steam dyeing and cleaning of ladies' and gents' wearing apparel. 30 years in the business.
49 JOHN STREET

## MONEY TO LOAN

TAKE A VACATION

A week, two weeks, or a month, at the seashore, in the country or in the mountains, at the time of the year, means a better and more satisfactory coming year's work for you. Possibly you have not been farsighted or fortunate enough to have the ready cash on hand with which to enjoy a vacation. If this be so—we would be pleased to accommodate you. Call, we will gladly explain and advise you. Courteous treatment extended to all.

Merrimack Loan Company

81 Merrimack st., 17 John st., room 3. Hours: 8 a. m. to 6 p. m. Monday and Saturdays until 9 p. m. Tel. connections. License No. 61.

MONEY

Supplied to all working people at lowest possible rates.

$5 Full Charge 75c
$10 Full Charge $1.50

Dealings strictly confidential. No red tape or unnecessary delays

Equitable Loan Co.
Offices 202 Hildreth Building, 46 Merrimack St. License 144.
Open Evenings. Tel. 1888

## LOST AND FOUND

GOLD LOCKET AND CHAIN LOST June 9, on Adams or Fletcher sts.; initials E. M. S. and two small photos inside locket. Please return to 169 Broadway st.

## MISCELLANEOUS

PROF. EHRLICH'S "606" SALVARSAN

Administered in the veins at Dr. Temple's Lowell office. NO LOSS OF TIME from business. NO PAIN. Locomotor ataxia and various forms of skin diseases arising from blood poison.

This solves the problem of the centuries and rids the world of the WORST SCOURGE that the human race has known. RESULTS IMMEDIATE. Wasserman blood tests made. Also treats cancers, tumors, all acute and chronic blood and nervous diseases of men and women, hydrocele, varicocele, stricture, prostatic diseases, piles, fistula, fissures, ulcers and rectal diseases, WITHOUT THE USE OF THE KNIFE. Diseases of the eye, ear, nose, throat, skin, stomach, liver, kidneys, bladder, bowels and rectum, epilepsy, and all nervous diseases.

Terms always made to suit the convenience of anyone applying for treatment, and very reasonable charges. Do not treat elsewhere until you have investigated methods and terms. Lowell office, 97 Central street, Masur block. Hours, Wed., 2 to 4, and 7 to 8. Sundays, 10 to 12.

Consultation, Examination, Advice FREE

We Will Paper Your Rooms for $2.00 and Up

And furnish the wall paper. Dealer in wall paper at very lowest prices, also paperhanging, whitewashing and painting. Estimates given on large or small jobs. All work guaranteed.

MAX GOLDSTEIN
155 Chelmsford st. Tel. 2897

MARY J. COONEY
Public Stenographer and Typist
CENTRAL BLOCK
Room 99 Telephone

THE SUN IS ON SALE IN THE NORTH STATION BOSTON

**TRAINS TO AND FROM BOSTON**

**Southern Div.**

| To Boston Lve. | To Boston Arr. | From Boston Lve. | From Boston Arr. |
|---|---|---|---|
| 6.35 | 6.50 | 7.55 | 8.07 |
| 6.25 | 7.20 | 8.00 | 8.30 |
| 6.47 | 7.30 | 7.35 | 8.21 |
| 06.40 | 7.30 | 7.50 | 8.35 |
| 6.57 | 8.00 | 08.21 | 9.24 |
| 7.21 | 8.25 | 9.00 | 9.35 |
| 7.38 | 8.37 | 9.30 | 10.[illegible] |
| 7.38 | 8.40 | 11.55 | 11.[illegible] |
| 8.06 | 8.57 | 12.00 | 1.07 |
| 08.12 | 10.24 | 2.00 | 2.47 |
| 9.48 | 10.50 | 3.00 | 3.35 |
| 10.00 | 11.10 | 03.41 | 5.02 |
| 11.33 | 12.15 | 4.00 | 4.50 |
| 12.15 | 1.05 | 04.31 | 7.[illegible] |
| 1.45 | 2.20 | 5.00 | 5.[illegible] |
| 2.30 | 3.07 | 06.21 | 6.52 |
| 3.38 | 4.05 | 5.35 | 6.[illegible] |
| 4.24 | 5.27 | 06.31 | 7.[illegible] |
| 5.31 | 6.25 | 6.14 | 7.[illegible] |
| 06.17 | 7.27 | 8.00 | 8.[illegible] |
| 8.02 | 8.45 | 8.30 | 9.[illegible] |
| 7.41 | 8.55 | 10.30 | 11.25 |
| 9.35 | 10.40 | 11.45 | 12.[illegible] |

**Portland Div.**

| To Boston Lve. | To Boston Arr. | From Boston Lve. | From Boston Arr. |
|---|---|---|---|
| 6.45 | 8.00 | 06.45 | 8.00 |
| 8.05 | 9.17 | 9.14 | 10.22 |
| 9.20 | 10.35 | 10.34 | 11.52 |
| 10.55 | 12.07 | 11.30 | 2.55 |
| 12.[illegible] | 1.13 | 3.30 | 4.45 |
| 01.27 | 2.38 | 4.15 | 5.10 |
| 3.40 | 4.41 | 6.05 | 7.40 |
| 5.15 | 6.25 | 7.00 | 8.1[illegible] |
| 7.20 | 8.[illegible] | 8.00 | 9.1[illegible] |
| 10.20 | 11.25 | 10.30 | 11.2[illegible] |

**Sunday Trains**

Portland Division

| | | | |
|---|---|---|---|
| 8.20 | 9.37 | 8.30 | 9.1[illegible] |
| 10.10 | 11.[illegible] | 10.00 | 7.[illegible] |
| 8.30 | 9.[illegible] | 3.[illegible] | 4.4[illegible] |
| 4.45 | 5.[illegible] | 5.[illegible] | 1.2[illegible] |
| 8.25 | 9.04 | 8.45 | 9.45 |

**Sunday Trains**

Southern Division

| | | | |
|---|---|---|---|
| 6.47 | 7.30 | 8.45 | 9.47 |
| 7.21 | 8.02 | 9.[illegible] | 1.[illegible] |
| 8.37 | 9.09 | 11.05 | 12.[illegible] |
| 9.05 | 9.55 | 1.00 | 1.5[illegible] |
| 10.50 | 11.37 | 3.31 | 4.2[illegible] |
| 3.10 | 3.57 | 5.[illegible] | 5.[illegible] |
| 5.19 | 6.05 | 8.00 | 8.[illegible] |
| 7.10 | 7.[illegible] | 9.20 | 1.[illegible] |
| 7.41 | 8.25 | 10.[illegible] | 11.[illegible] |
| 9.55 | 10.40 | | |

**References:**

1. Via Boston.
2. Via Salem Jct.
3. Via Wilmington Junction.
4. Will not run on Holidays.

## LOCAL NEWS

Best printing: Telln's Asso. bldg.

The Hall Standard Refrigerator at Adams & Co's.

Mrs. Guy Money is stopping at Hampton beach.

Mr. and Mrs. A. L. Thompson are at Ocean Park, Me.

Mrs. John Fillmore of Middlesex street is at Nahant beach.

Mrs. M. J. Mack of Wentworth avenue is at Hampton beach.

If your teeth trouble you, see Dr. Gagnon, 466 Merrimack street.

Mrs. F. P. Eadie of Lakeview avenue is visiting friends in Madison, Me.

Mr. and Mrs. Louis A. Olney will spend the summer at West Concord, N. H.

Hose, Hose. Buy it at The Thompson Hardware Co. Every foot warranted.

Mr. and Mrs. F. F. Sullivan have moved to their summer home at North Cohasset, Mass.

Miss Catherine V. Gargan of 51 Bartlett street, is visiting friends in Marlboro, Mass.

When you have any real estate to sell, consult J. F. Donohoe, Donovan bldg. Telephone.

Mrs. Flora Dowd and daughter Lillian are spending a couple of weeks at Plainville, Mass.

Mrs. M. J. Cahill of High street is visiting her sister, Mrs. John Harland of Delmore avenue, Buffalo.

Arthur C. Sullivan and Sherman Saxby were yesterday graduated from Phillips-Andover academy.

Mrs. Charles Dana Palmer announces the engagement of her youngest son, Joseph Dana Palmer of Madison bar, to Miss Sackett Harbor, N. Y., to Miss Elizabeth Skinner of Watertown, N. Y.

Clerk Dillingham of the superior court will be at the court house on Gorham street Monday and Tuesday mornings at 10 o'clock for the purpose of receiving applications for second papers. On Wednesday and Thursday at the same hour applications for first papers will be received.

The commencement exercises at the Chelmsford high school will be held at the town hall on Thursday evening, June 25, and will be followed by a reception to be tendered the graduates by the high school alumni.

The summer schedule on the Boston & Maine railroad will take effect on Monday, June 22, when numerous and important changes will take place. New timetables will be in the hands of ticket agents Friday, June 19.

Stanislaw Kortez of Williams street had a narrow escape from being seriously injured if not killed last evening when he fell from the roof of a building near his home while attempting to repair it. It seems from Sergt. David Petrie's story that he was detailed to arrest him for an alleged assault upon a countryman. It is claimed by the police that Kortez and a companion, whose name was not learned, had a dispute in front of their boarding place in Williams street early last evening and before it had progressed very far, it is said, Kortez stabbed the other fellow with a small jackknife. The man was not seriously injured.

The committee of former pupils of the Lakeview avenue school interested in giving of the beautiful flag which now floats in the breeze in the front of the school, consisted of the following: Miss Laura Corlombe, Miss Margaret Riley, Miss Mary Dooley, Miss Mary Medowan, Mrs. Martha Riley, Miss Louise Egan, Miss Alice Tweed, Miss Annie Callery, Mr. Joseph Burns, Mr. Joseph Hart, Mr. McLaughlin, all of Lowell; Miss Alice Sullivan, Trinity college, Washington, D. C.; Miss Janet Rawlinson, Tufts '14; Mrs. Geo. Engel, New York.

Among the former teachers who attended the flag raising exercises yesterday afternoon were Mrs. John Burns, Mrs. John Shea, Miss Agnes Courtney, Miss Elsie Puffer, Miss Margaret Jamieson, Miss Annie Irving, Mrs. Gertrude Hogdin of Cambridge.

**SUN READERS**

Remember that you can have The Sun mailed daily to any address out of town within the United States or Canada for six cents a week, or 25 cents a month. Have it sent to your address during vacation.



















# RELEASED FROM PRISON

## H. T. Andrews, Sentenced for Passing Bad Checks, Exonerated by Barne's Confession

BOSTON, June 13.—A remarkable case of mistaken identity was disclosed in superior court yesterday, before Judge Chase resulting in the immediate release from the house of correction at Deer island of Herbert T. Andrews, who on May 18 was sentenced to that institution for 14 months, though he had protested his innocence from the time of his arrest to the very minute judgment was rendered.

Through the confession of Earle Barnes of New York, who was arrested Thursday by Inspector Linton for alleged forging and passing checks, the innocence of Andrews was clearly established and the authorities were quick to move to undo the wrong that had been done.

Capt. Armstrong of police headquarters, upon learning of the confession of Earle that he has passed worthless checks at various back Bay hotels, for which crime Andrews had been tried, convicted and sentenced, hastened to the criminal session of the superior court and called the attention of Judge Chase to the mistake that had been made.

The trial of Mrs. Anna Catania, charged with murder, was interrupted so that the captain could talk to the judge at the bench.

Judge Chase, who had been somewhat impressed at the trial of Andrews with the assertion of the latter that he was not the man who had passed the checks and knew nothing of their having been uttered, had told counsel Frank Zotolli just after sentence that he gladly would give him a new trial if he offered any evidence tending to support the protestations of innocence.

The judge had the case in mind when Capt. Armstrong spoke to him of it and at once had Court Officer Gallagher arrange to have Andrews brought into court.

About noon Andrews was eating his dinner at the house of correction when one of the officers called him aside and told him he was wanted in court. The young man was profoundly surprised. He had not the slightest notion what he was wanted for, but Officer Gallagher took him with all speed before Judge Chase.

His counsel had been sent for, and when the young man arrived he learned that his case had been called to the attention of the court and a motion for a new trial was to be made.

Judge Chase granted the motion and ordered a new trial for Andrews. Asst. Dist. Atty. Thomas D. Lavelle, who represented the state at the trial of Andrews in May, was in court, prosecuting the Cantania case.

He had been acquainted with the circumstances revealed by Capt. Armstrong and as soon as the court ordered a new trial for the defendant he nol pros'd the indictment and Andrews was a free man.

Elated at his exoneration, Andrews went with his counsel to police headquarters to thank Capt. Armstrong and then to the office of the treasurer of a Boston department store, where he was employed at the time of his arrest, to inform the men who trusted him with thousands of dollars that that trust had not been misplaced.

The case gives a severe jolt to the identification by photograph. Andrews gave a check for $30 in payment of a bill. The man to whom he tendered it did not cash it for some days.

In the meantime Andrews had overdrawn his account and when the check was presented payment was refused because of the lack of funds. Complaint was made by the payee. Andrews was arrested and his photograph taken. He was subsequently discharged.

In the interval, however, he was charged with forging and passing 43 other checks. Some one had been passing worthless checks at various hotels and stores and the police were unable to get any tangible clew to the identity of the forger.

Accordingly, when the arrest of Andrews came to their attention, an effort was made to connect him with the numerous bad checks.

Armed with a photograph of Andrews, Inspector Conboy went to various hotels and stores that had made the charges and showed the picture to the clerks who had taken the checks.

In a number of instances they said the picture resembled the man who had swindled them, and with that circumstance the police presented evidence before the grand jury which resulted in the indictment of Andrews in 43 counts of forgery and uttering.

# TROOPS TAKE RAILROAD

**DETACHMENTS ORDERED TO SEIZE THE STATION AND TRACKS IN ROME**

ROME, June 13.—Detachments of troops were ordered today to take over the control of the railroad station and tracks in Rome in consequence of the threats of the employes to begin a general railroad strike throughout Italy.

Reports from the provinces indicate that the cessation of work is general in some districts. At Florence the Castel-Bolognese, the extreme party among the employes, succeeded in inducing all the men to leave their posts. In Naples, too, some of the men quit work, but no news had reached here this morning of the situation in Milan.







# CHAIR BOMB OUTRAGE

**STEPS MAY BE TAKEN TO ARREST THOSE WHO CONTRIBUTED FUNDS TO THE MILITANTS**

LONDON, June 13.—Steps will probably be taken to arrest those who contribute funds to the militants as a result of the militant bomb being set

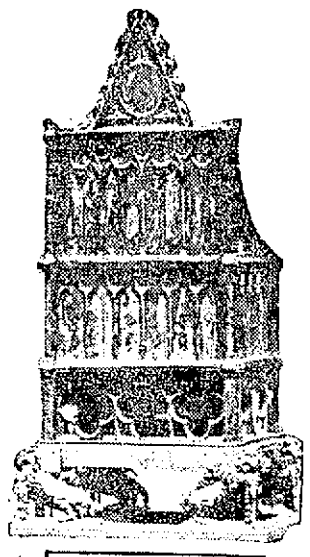

CORONATION CHAIR WESTMINSTER ABBEY.

off under the coronation chair in Westminster abbey. This chair is one of England's most precious relics, for all of its rulers have been crowned in it. Under the chair is the famous ancient stone of Scone captured from the Scots many centuries ago and considered the good luck stone of the empire.

If you want help at home or in your business, try The Sun "Want" column.





## CLASSIFIED ADS.

**Received Too Late for Classification**

AGENTS MAKE BIG MONEY SELLing our line of specialties. Write for our new catalog, and free sample. Howes Supply Co., 58 Broad st., Lynn, Mass.

THE OCEAN PARK HOUSE—Stone's throw from water, right beside ball grounds, is now open for the season. Best home cooking, board moderate, and ideal place for June brides and those who wish to stay over Saturday and Sunday. Address Mrs. T. Finnan, 1 Ocean Park, Lynn Beach.





# LAW BY MONDAY

## Tolls Exemption Bill Only Awaits the President's Signature

WASHINGTON, June 13.—The Panama canal tolls exemption repeal bill today only awaited the signature of President Wilson to make it a law. Acceptance by the house of the senate amendment specifically reserving all rights the United States may have under the Hay-Pauncefote treaty or otherwise concluded congressional action on the measure.

Speaker Clark and Vice President Marshall were to perform today the perfunctory act of signing the repeal bill. This done the bill was to be sent to the White House late today.

The president was not expected to affix his signature to the bill until Monday because of his absence today at Princeton.

**HARVEST HANDS WANTED IN WEST**

The division of information of the bureau of immigration, U. S. department of labor, has received telegrams from Kansas, Missouri, and South Dakota concerning the need of harvest hands in those states, in addition to the request from Oklahoma which appeared in bulletin dated May 27, 1914.

Persons interested in obtaining work of this hdoudkinstshdrlu shrdl work of this kind should apply to the offices in the states named.

It will be necessary for those desiring work to defray their own expenses to the place of employment.

Kansas—40,000 men needed; wages will range upward from $2 per day and board, average probably $2.50. Large percentage of men will be needed for from 90 to 120 days. Men can go direct to towns in wheat belt in central and western Kansas and be distributed to farmers by local organizations, or write to W. L. O'Brien, director, state free employment bureau, Topeka, Kansas, for directions.

Missouri—30,000 men needed; wages $2 to $3.50 per day according to experience, class of work, and conditions; three to six months' work, beginning about June 15. Apply to State Free Employment Offices at St. Louis, Kansas City, or St. Joseph, or write to: John T. Fitzpatrick, labor commissioner, Jefferson City, Mo., for directions.

South Dakota—Harvest help needed beginning about July 15; wages $2 to $3.50 per day and board. Considerable of the former wheat acreage is now in alfalfa and corn, and help will be needed through husking. Apply to Charles McCaffree, Commissioner of Immigration, Pierre, S. D.

THE WEATHER

Today fair and cooler; Sunday fair, northwest to north winds.

# THE LOWELL SUN

6 O'CLOCK

ESTABLISHED 1878 | LOWELL MASS. SATURDAY JUNE 13 1914 | PRICE ONE CENT

# FLAG DAY OBSERVANCE PROGRAM OF EXERCISES

## Street Parade to South Common From Memorial Hall at 3 p. m. —Mayor Murphy, Rev. C. E. Fisher and James O'Sullivan Will Speak

### FLAG DAY PROGRAM

Parade will leave Memorial Hall at 3 p. m.
Route of march will be down Merrimack, to Central, to South and to the common.
Exercises on South common will start at 3.15 o'clock sharp.
Children of the public and parochial schools will assemble on common at 3 o'clock.
Music by the Middlesex County Training School Band.
Singing of America by the school children, led by the band.
Rev. N. W. Matthews will offer prayer.
Mayor Murphy will make introductory speech.
James O'Sullivan will deliver flag oration.
Other prominent local speakers.
Weather unfavorable, exercises will be held in Memorial Hall.

Unless the weather clerk should feel indisposed, Lowell's celebration of Flag day tomorrow will be the most marked celebration of the day ever held here and for the splendid arrangements that are now compete all thanks is due the general and special committees of the patriotic societies. It is expected that the exercises scheduled to be held on the South common will attract thousands and everybody is requested to join in the parade which will start from Memorial hall at 3 o'clock.

Mayor Dennis J. Murphy will lead the parade and each person is asked to equip himself with an American flag of some kind, big or small. Those who come without flags will be supplied from the 1000 or more which the flag committee has solicited from Lowell business men.

The final meeting of the committees was held last night in Memorial hall, at which the last details for the parade and exercises on the common were decided upon and all arrangements completed. Those who take part in the parade are asked to gather at Memorial hall at 2.45 o'clock. At 3 o'clock, sharp, the order "Forward march," will be issued, and the body will move forward, down Merrimack street, to Central, to South and to the common.

It is expected that members of the municipal council, the three posts of the Grand Army and allied bodies, the Sons of Veterans and the Daughters of Veterans, the Spanish War Veterans and their auxiliary, together with thousands of citizens, will fall into line.

The exercises at the South common will start at 3.15 o'clock, sharp. Here will assemble the children of the public and parochial schools. The bandstand will be decorated with the national colors and will be occupied by the band of the Middlesex County Training school, which has offered its services.

The first number on the program will be the singing of "America" by the school children, led by the band. Then will follow a prayer by Rev. N. W. Matthews of the First Primitive Methodist church. Mayor Murphy will follow with an introductory speech, after which a number of prominent local men will be heard. James O'Sullivan will address the congregation on "The Flag." Rev. C. E. Fisher will speak and William D. Regan will be heard, together with a number of others. Each speaker will be limited to about six minutes.

The members of the Sixth regiment will not be present, owing to the fact that the men will attend the funeral of Col. Cook in Concord.

# PARK FLOWERS STOLEN

## Supt. Kernan Reports Thefts from Belvidere and Fort Hill Parks —Police Notified

Belvidere park and Fort Hill park were visited by vandals last night, who, besides ruining a number of flower beds, carried away hundreds of plants. John W. Kernan, superintendent of parks, has reported the matter to the police and Mr. Kernan says he hopes they will be able to get the offenders and make out a case sufficiently strong to send them to jail.

Mr. Kernan believes the plants were taken for the purpose of sale and he believes he would be able to identify most of them. In that event it would seem as if speedy arrests were in order. The thieves robbed Belvidere park of about half of its plants and a great many more were taken from Fort Hill.

There has been drastic legislation within the last few years relative to this kind of vandalism and if the parties who visited the parks last night are arrested the chances are they will get all that the law allows. Mr. Kernan says he will do all in his power to make an example of them.



# ANOTHER ZEPPELIN AIRSHIP WRECKED

## The "Z I", With Military Crew Aboard Ran Into a Rainstorm and Fell to the Ground—Eighth Disaster of Zeppelin Airships

DIDENHOFEN, Germany, June 13.—Another of the Zeppelin airships of the German army, the Z I, was badly wrecked near here today. While trying to effect an emergency landing the air cruiser broke at right angles behind the rear gondola. A lieutenant was injured.

The Z I with a military crew aboard ran into a rain storm and the commander ordered a descent. When the air vessel was within a few yards of the ground a sudden vertical gust of wind forced it violently to the earth and it broke in two. The airship will have to be entirely dismembered for repairs.

Today's accident to the Z I is the eighth disaster to Zeppelin airships by wreck, fire or explosion.

In the case of the L 11, the entire crew of 28 officers and men was killed when the airship was burned in midair during its trial flight at Berlin. The L 1, her sister ship, had previously been caught in a storm in the North sea and fell into the water with a loss of 15 of her crew of 22.

# WIRELESS REPORTS BIG LINERS IN COLLISION

## Hamburg-American Liner Pretoria Collided With American Liner New York During a Dense Fog Early This Morning

ON BOARD STEAMER NEW YORK, by wireless, via Siaconset, June 13.—The Hamburg-American liner Pretoria, from New York for Hamburg, collided with the American liner New York during a dense fog at 3.26 o'clock this morning. Fortunately the blow was a glancing one, just abaft of the bow and the New York was uninjured.

No panic nor undue excitement prevailed aboard the New York as the shock was so slight that many of the passengers were not even awakened. Because of the fog the New York was stopped at the time of the accident. Later she proceeded on her voyage to New York and at 5 a. m. was 180 miles east of the Nantucket lightship.

The steamer New York left Southampton for New York on June 6 and is due in New York harbor late tonight. The Pretoria sailed for Hamburg on June 11.

Nothing is said in the wireless despatch from the New York whether or not the Pretoria was damaged in the collision but the indications are that she was not, as the New York reported herself as proceeding to her destination, which she would not have done had there been any serious results from the accident.

There are about 600 passengers on the New York all told and 750 on the Pretoria.

### AMERICAN LINE RECEIVED ONLY BRIEF WIRELESS FROM CAPTAIN OF NEW YORK

NEW YORK, June 13.—The American line received only a brief wireless message from Captain Roberts of the New York concerning the collision.

The message said:

"Pretoria collided with New York. None injured; damage slight. Fog."

Up to 9 o'clock this morning the Hamburg-American line had received no word from the captain of the Pretoria.

awning to the Middlesex Women's club for the Paige street playground.

The following resolves, copies of which were received at the office of the city clerk this morning, are of local interest:

**High Cost of Living**

Resolve relative to conspiracies to raise the price of certain articles of food:

Resolved: That the attorney general is hereby requested to investigate the matter of the illegal monopolies or conspiracies to control the sale or to regulate the prices of articles of food in general use, especially milk, eggs and butter, and the attorney general is hereby requested to prosecute forthwith any persons or corporations whom he discovers to have conspired or contrived illegally to raise or maintain the prices of the said articles. (Approved June 3, 1914.)

**Taxation of Signs**

Resolve to provide for the establishment of a commission to report to the general court upon the taxation of signs.

Resolved, That a commission consisting of the chairman of the gas and electric light commission, the chairman of the public service commission, the tax commissioner and the attorney general shall consider the taxation of signs and other devices used for commercial advertising and report its findings and the draft of a bill for the taxation or regulation of such signs and devices to the general court not later than the second Wednesday in January, 1915.—(Approved June 4, 1914.)

**The Taking of Land**

Resolve to provide for a special commission to report uniform methods and procedure for taking land for public purposes.

Resolved, that the tax commissioner, the attorney general and the chairman of the homestead commission are hereby directed to report to the next general court, not later than the second Wednesday in January, a bill or bills embodying as nearly as possible uniform methods and procedure by which land may be taken for public purposes, including the procedure in awarding damages for such taking of land, and proceedings by which the cost of such public improvements, including damages awarded, purchase price and cost of construction, alteration or relocation not exceeding the total cost of the improvements, shall be assessed in whole or in part against the land receiving some benefit or advantage from the same beyond the general benefit of advantage to all land in the city or town, said assessment not to exceed the total benefit received by such land. They shall conduct such investigations as may be necessary in the discharge of their duties, and shall hold public hearings. They shall serve without compensation, but may employ such expert assistance as may be necessary at an expense not exceeding $3500. (Approved June 6, 1914.)

**South Common Band Stand**

There was a conference in Commissioner Donnelly's office at city hall this forenoon relative to the proposed band stand on the South common. Parties to the conference included Commissioner Donnelly, Park Commissioners McKay and Bountree, Architect Harry Graves, and Building Inspector Francis Conner. Commissioner Carr, the originator of the idea, was unavoidably absent.

About a year ago the municipal council appropriated somewhere in the vicinity of $2200 for the erection of a concrete band stand and wading pool on the South common. Plans were prepared by Architect Graves for which he was paid $200 to $250. Inspector Conner, of Commissioner Donnelly's office, went over the plans and said the band stand could not be built for the money remaining out of the appropriation after the plans had been paid for. The park commission tried to have the work started but Commissioner Donnelly said he didn't want to start something that he couldn't finish. The park board then asked to have the balance of the appropriation, $1800, turned over to them as they believed they could build the band stand for that amount.

At a recent meeting of the municipal council Commissioner Donnelly moved that the balance of the appropriation be transferred to the park board, but action in the matter was deferred for the purpose of gathering further information, hence the conference today. After the conference at city hall Inspector Conner, Park Supt. Kernan and Architect Graves went to the South common to look over the ground there for the purpose of deciding upon some way in which to modify the plans so as to bring the estimated cost down to $1800. A report will be forthcoming at the meeting of the municipal council on Tuesday.

**Awaiting for Playground**

Agent Jude C. Wadleigh of the Merrimack Mfg. Co., has donated a large

### VICTORIOUS RESOLUTE RETURNS

BRISTOL, R. I., June 13.—Fresh from her three victories over the Vamie in the second series of races for the cup defender candidates, the flag officers' yacht Resolute returned to her builders yard today. She was towed from Sandy Hook and was sixteen hours on the way.

No time was lost in beginning a complete overhauling. She was hauled up on the marine railroad and stripped of practically all her rigging and sails.

It is possible that she may have a double head rig when she goes out again instead of the single one she now carries but this point has not been determined definitely.

### MANNING REUNION

The annual reunion of the Manning association will be held next Wednesday, June 17, at the Manning manse, North Billerica, and it is expected that representatives of the family from many distant points will be present and take part in the festivities.

### COTTON STATISTICS

WASHINGTON, June 13.—Cotton consumption and distribution statistics for May, announced today by the census bureau (figures in running bales) foreign cotton equivalent 500 pound bales) follow:

| | 1914 | 1913 |
|---|---|---|
| Cotton consumed | 467,123 | 481,393 |
| Foreign included | 10,407 | |
| Cotton states | 243,927 | 253,546 |
| All other states | 224,196 | 275,117 |

# Second Edition

FOR LATER LOCAL AND TELEGRAPHIC NEWS AND TODAY'S STOCK MARKET REPORT SEE NEXT EDITION

# CIVIL SERVICE LISTS FROM RECENT EXAMS

## The Eligible Candidates in Twelve Different Lists Announced — The Standing Understood to be in the Order of the Names on Lists—Will Stand for Two Years

Below are given the returns from the civil service examinations held in this city in February of this year and sent by the civil service commission to the office of Col. James H. Carmichael. These lists will stand for two years:

Class 3, Clerical—Women: Catherine C. McCarthy, Helen L. Clark, Mary V. Maloney, Marguerite M. Blackburn, Helen G. McCarthy, Ursula M. Farrell, Mary F. O'Brien, Caroline A. Downey, Katherine B. McAleer, Margaret E. Harrington, Mary C. Duggan, Alice H. Mack, Margaret F. Cusack, Elizabeth A. Flynn. Men: Walter F. Bills, Cornelius J. O'Neill, William E. MacLeod, Walter G. Silcox, Thomas F. Bassett, Joseph M. Donoghue, Edgar Morrison, Stephen J. Reynolds, James J. Mullaney, Frank L. Donoghue, William Nebes, Thomas S. Ryan, Frederick W. Brady, Joseph F. Tobin, George F. Pendergast.

Class 7, Visitor—Julia M. Sullivan, 114 Beech street.

Class 8, Stenographer, Typewriter—Helen G. McCarthy, Grace A. Martin.

Class 11, Inspector (meats)—Stephen Flynn, John J. Kelleher, Frank D. Donovan, James F. McGarvey.

Class 15, Police—John J. Coughlin, William F. Murphy, Louis W. Laphat, Thomas J. Sherry, Thomas H. Maroney, John E. Murphy, Patrick J. Craig, Charles J. Barry, John J. Leahy, Clyde R. Aldrich, Isidore J. Trudel, James E. McCann, John F. Leavitt, Francis E. Reedy, Matthew J. Mevis, James A. Kane, Alfred J. Killoy, John A. Healey, Frederick C. Hanahan, Andrew W. Hunter, Thomas C. Sullivan, Joseph H. McMahon.

Class 15, Police, promotion to sergeant—George B. Palmer, Samuel J. Bigelow, William H. Wilson, Thomas B. Riley.

Class 19, Truant Officers—Edward F. Russell, Luke H. A. Kelty, Walter S. Smith, James H. Stewart, Ashley A. Welcome, J. Frank Sherman, John J. Haviland, John P. Cryan, Frederick Johnston, George B. Roche.

Class 21, Fire Department—Joseph A. St. Ives, Albert C. Barker, John J. O'Neill, George C. McSorley, Peter J. Regan, Bartholomew J. Mullen, William J. Kilbride.

Class 22, Foremen (streets)—Thomas J. Ahern, Thomas J. Lynch, Charles J. McQuade, Philip McNulty, Michael J. Noonan, Cornelius O'Hearn.

Class 22, Foremen (sewer)—John A. Gately, 16 Willis ave.

Class 24, janitor and engineers of public buildings: William J. Hunt, Michael Sullivan, Thos. L. Kelley, Jas. J. Brennan, Thomas J. Brennan, Thos. E. Carr, Thomas A. Green, John Downing, Thomas F. Mullaney, Albra W. Hersome, Henry Gaudette, Thomas M. Welch, Henry F. Rogers, Edward P. Ryan, Cornelius J. Sullivan, James E. Gorman, William P. Kenefick, James M. McGreevy, Michael H. Finnegan, John J. Haviland, John T. Moran, William C. Harrington, Patrick H. Kelley, Jr., Philip H. Tighe, John P. Cryan, John J. McGuigan, Charles E. Clark, Christopher Campbell, Andrew T. Doyle, Jas. F. McAleer, Edward J. Donnelly, John T. McDermott, John J. Riley, Cornelius J. Barnes, Charles H. Slowey, James J. Quirk, Patrick F. Kennedy, Hugh F. Farley, John J. Green, Dominic F. Roche, Thomas H. Craig, Ed. A. Smith, Benjamin J. McNamara, Nellie F. Kenney.

Class 33, school physician: Winifred M. Woolls-Devine, M. D., Emma E. Y. Slaughter, M. D., William I Wiggin, M. D., Joseph P. Kearney, M. D., James E. Leary, M. D., Nathan Pulsifer, M. D.

# THE LADIES' AID SOCIETY

### OF ST. PATRICK'S PARISH HELD LAST MEETING OF SEASON LAST EVENING

The regular monthly meeting of the Ladies' Aid society of St. Patrick's parish was held last evening in the boys' school hall with an unusually large attendance, due partly to the fact that it was the last meeting to be held until after the summer months. After the business meeting a delightful and most enjoyable informal concert was given before the members of the society and friends. The various numbers were most enthusiastically received and they merited the applause which was given in full measure. The success of the concert was in great measure due to the efforts of Miss Teresa Slattery and Miss Ellen Lynch who had the entertainment in charge. A very fine musical program was presented. Those who contributed selections were:

Miss Mary Leary and Miss Bertha Bourgeois, Miss Ellen Lynch, accompanist, Miss Loretta Hannafin, Mrs. Jas. Morris and Miss Teresa Slattery, accompanist, Miss Julia Slattery, Miss Angela O'Brien and Miss Sadie Smith Miss Frances Tighe.

# ARTHUR PELKY DEFEATED

### SAM McVEY KNOCKED OUT CHICOPEE FALLS HEAVYWEIGHT AT MELBOURNE

MELBOURNE, July 13.—Sam McVey knocked out Arthur Pelkey, the heavyweight of Chicopee Falls, Mass., in the fourth round of a fight here this afternoon. The result was never in doubt.

# BUILDING NEWS OF CITY

## Middlesex Co. to Erect Store House—Many Smaller Jobs are Under Way

It is possible that within a short time work will be started on the erection of a new church in Westford village in St. Louis' parish and the pastor is now awaiting the return of Cardinal Gibbons, who is at present in Rome, to make plans for the new structure.

The late Rev. J. N. [illegible] made plans for the erection of a stone granite or brick church and died before his death he had the plans on blue print in his office in Boston, but it is understood that St. Jacques' [illegible] has other plans for the church. The parishioners are very anxious that the temple will be started within a short time.

The new church will be erected on that vacant lot of land [illegible] between the present church and the parochial school but the [illegible] yet ready to make the plans. The erection of a new church will mean a lot for that district which is rapidly growing.

Among other large buildings in the air is the construction of a store house for the Middlesex Co. on [illegible] street, and alterations at a cost of [illegible] in Howe street [illegible] Belvidere Woolen Co. [illegible] property of the Middlesex Co. which it is understood will be made [illegible] filled up with [illegible] houses are being contracted and considerable alterations are being made throughout the city.

Osburn H. Clark has started on the foundation of a cottage at 11 Lawton street avenue. The house will contain seven rooms with pantry and bath and will be two stories in height. The building will be of wood with a shingle roof and will be equipped with a steam heating plant.

Work has been started on excavating the foundation for a seven-room cottage at 48 Seventh avenue for Fred Jos. N. and Alice Green. The building will be of wood and its dimensions will be 26 by 38 feet and will contain modern improvements. A steam heating system will be installed.

Arthur H. Knapp is having a room constructed over the piazza of his house at 98 Forest street. The addition will be 8 by 14 feet and will cost about $150.

One of the wagon sheds of the Coal Refining Co. in Tanner street is being enlarged. The addition will be of wood and its dimensions will be 16 by [illegible] feet.

Contractor James Whitter has a gang of men at work at the residence of John Hunnewell, 35 Harvard street, where considerable interior alterations are being made.

Henry J. Arsenault has started work on remodeling his property at 174-176 Fletcher avenue. The alterations will consist of an addition to each tenement, which will consist of two rooms each, a bath and pantry.

The large furniture of the Hamilton Mfg. Co. located at 1000 Worcester st. which up to the [illegible] has served as three tenements [illegible] will undergo considerable [illegible] Contractor Whitter has [illegible] vert the building into a [illegible] property. The old wooden [illegible] will be removed. The [illegible] will be divided into two stores. The [illegible] and partitions will [illegible] a part of for [illegible] repairs will also [illegible] out the building.

John B. Hayes [illegible] of men at work on [illegible] damage caused at his [illegible] Pine street. [illegible] will be rebuilt and [illegible] be made upon [illegible] cost of the alterations will be [illegible] $1500.

Samuel Baxter will remove his [illegible] house at 60 Church street [illegible] two-tenement building. The house will be raised about [illegible] feet and a basement constructed on the first floor. The approximate cost of the work which will be done by J. P. Morin will be about $1500. [illegible] will be painted [illegible] with paint [illegible]

James [illegible] building changes [illegible] the corner of [illegible] into a [illegible] store. [illegible] will be made to manage the [illegible]

[illegible] will be placed [illegible] It is believed [illegible] will be started [illegible] Mitchell Property Sold

The Mitchell residence at the corner of Gorham st. and Washington street has been sold and the purchaser is [illegible] Mr. Mitchell [illegible] Mr. Mitchell, owner of the property, [illegible] the name of the purchaser could not be learned.

Real Estate Sales

[illegible] H. Elliott, real estate broker, office 41 Central street, cor. Prescott, reports the following sales negotiated during the past week, ending Friday, June 12th:

The sale of a high-class residential property situated at 91 Wannalancit street near Fairmount. The property was the home of the late Mr. Edson.

The sale of an excellent building site situated on Marlborough street just beyond the city of Irene Westford. It comprises 6,000 square feet and is at the rate per foot, be dollar $1200.

Final papers have been passed on the sale of an excellent two-apartment property situated at 941 Gorham street [illegible] with Mr. Gow. The house was built for the Charles Gibson. The sale is negotiated on behalf of the Trader National bank, the purchaser being Michael J. Shea of the Bay State Street Railway Co.

Also the sale of another desirable two-apartment property situated at 37-39 Walker street, near the junction with Fairmount. The sale is negotiated on behalf of the Central Savings bank, the purchasers being Mr. Earle E. Hunter and Miss Annie M. Wells.

Courses to Lease Closed on the purchase of [illegible] of the high-class residential properties in Belvidere, [illegible] North street. The properties are situated on the Boston road.

[illegible] Co. [illegible] with [illegible] Hilliard Co. [illegible] Co. [illegible] Transactions Recorded

LOWELL

[illegible] to [illegible]

[illegible] to Applebee [illegible]

[illegible] land and buildings on Gorham street.

[illegible] to [illegible] land and buildings on Stevens street.

Peter H. Colburn to Aurore H. Sullivan, land and buildings on A street.

Ethel H. Pike to Richard S. Donoghue, land on Florence avenue.

Pamela A. Desranleau to Aurele Camelille, land and buildings on Fifth avenue.

Costas Caralasis to Arelo Caralasis, land and buildings at Washington and Flat.

Claudia Cashman to Albina Perron, land and buildings on Perkins and Allen streets.

[illegible] Realty Company by trs. to Michael J. Shea et al, land and buildings on Stevens street.

Leah K. Schofield to Martin Ranson et al, land and buildings on [illegible] avenue.

Theodore Perrier to Hugh J. Scanlon, land on Kirkman street.

[illegible] Savings Bank, Lowell to [illegible] M. White et al, land and buildings on Walker street.

[illegible] to Hannah E. Kirkham, land and buildings on [illegible]

[illegible] A. Cross to John C. Rogers, land on corner Bond street and Bradford avenue.

[illegible] M. D. Batchelder by mtgee to Mary E. Boyer, land and buildings on [illegible] street.

[illegible] H. Bennett to Clarisse Beaudoin, land and buildings on Beaulieu street.

FILLMORE

Charles Brigo to Frank Occhipinti et al, land on River View avenue and Gilford street.

Edgar B. Mason to Harry R. Kenney, land on Merrill street.

James H. Parker, jr. to Joseph Loffredo, land at Pinehurst Manor.

Clement M. Page to Sarah J. Mason, land on Pine Grove avenue.

Forest M. Bean to Eli A. Moore, land on Pine Grove avenue.

James H. Barker, jr. to Laurent [illegible] land on Central Park.

Robert F. Twombly to Roger Robinson, land at Treble Cove Terrace.

Pinehurst Land Co., Inc., Boston, to [illegible] Brown, land at Hillside Terrace.

Mary H. Perry to Mary A. Stevens, land and buildings on Rangeway road.

James E. Burke, jr. to Marion L. Bartlett, land at Pinehurst Manor.

James E. Burke, jr. to George Cornell Edwards, land at Pinehurst Manor.

Gustav Schaefer to Louis A. Chenier, land on Bellard street.

Gustav Schaefer to George J. Nash, land on Bellard street.

Aaron Wolfson to James L. Brady, land on Livingston avenue.

Edward F. Twombly to Elmer E. Perkins, land at Treble Cove Terrace.

James E. Burke, jr., to George H. Fogal et al, land on Pine road.

Frank W. Coughlin to Francis E. Joyce, land on South Monroe road.

James E. Burke, jr., to Francis E. Jewett, land at Mechanics Park Annex.

John J. Mullugh to Annie T. McHugh, land on Broad street.

Percival M. Hein to Emma G. Maxwell, land on Main avenue.

Percival M. Hein to Edward Arthur Hopkins, land corner King avenue and [illegible] street.

Percival M. Hein to Violet Rose Young, land on Pine Grove avenue.

Calvin P. Sellew to Elizabeth Lord, land on Shawsheen road.

Calvin P. Sellew to Rachel A. Lord, land on Riverside road.

CHELMSFORD

[illegible] to Frederick Robert Lord on Country Club road, Westford.

DRACUT

Ella Doiiple to Napoleon Provencher et al, land and buildings on Jacob street.

Fred C. Tolley Land Co., by tr. to Rose Dezaile, land at Collins Park.

Thomas Gorman to Ernest L. Gourgey, land on Mammoth road.

Elizabeth Parker et al. to Emily [illegible] land and buildings.

Theodore M. Pratt to George E. Gray, land and buildings on Pleasant street.

George W. Graves to Mabel H. Blake, land and buildings on Pleasant street.

William E. Jackson et al. to James [illegible] land on Old Meadow road.

TEWKSBURY

James F. Gookin to Frank W. Gookin et al, land and buildings on Berry street.

Victoria Carter to Frank C. Carter, land and buildings corner Pearl and Oak street.

William H. Avery jr. to Carmine Vitale, land at Golden Park.

TYNGSBORO

[illegible] to Leo Lortie, land on Willow Park avenue.

WILMINGTON

George E. [illegible] to Linwood S. [illegible] land on Hillside Way.

[illegible] to Edward [illegible] land and buildings on South and Burnham streets and Cook and Berwick avenues.

Edward S. Eaton to Charles T. Barnett, land and buildings on South and Burnham streets and Cook and Berwick avenues.

William C. Norcross et al. to Edward S. Eaton, land on Burnham street.

Charles E. Simpson, adm. by mtge to Edwin L. Day et al., land and buildings on Main and Church streets.

# COL. COOK'S FUNERAL

### GENERAL ORDER TO MEMBERS OF COMPANIES C, G AND K OF SIXTH REGIMENT

The members of Companies C, G and K, Sixth regiment, M. V. M., and ex-members of Tabor's sixth regiment band of this city left at 1.45 o'clock this forenoon for Concord, Mass., where this afternoon they attended the funeral of the late Cyrus H. Cook, colonel of the Sixth regiment.

The city for Concord was made by special electric cars, one car for each company and another for the band. The transportation was in charge of Lieut. Macklevee, battalion quartermaster.

The following general order has been issued from the Sixth regiment headquarters in relation to Col. Cook's death:

Lieutenant Sweetser assumes command of the regiment and Captain John H. [illegible] Company A is detailed as [illegible] battalion.

The regiment in accordance with a special order will parade as funeral escort to the late Col. Cook at Concord, Mass., today. Lieut. George M. Downes is detailed as regimental adjutant for the parade. The third battalion will have the customary [illegible]

Capt. Percy T. Kittredge is to report at regimental headquarters to Captain Philip [illegible]

Battery [illegible] Lieut. Geo. D. Cornell is detailed [illegible] regimental sergeant major and will report on arrival at Concord.

The commanding officer, Company G, will detail one sergeant as acting battalion [illegible] second battalion, who will report to Lieut. Harry G. Sheldon, battalion adjutant, before leaving Lowell.

Chief [illegible] Major [illegible] the band [illegible] Lieut. Harry G. Sheldon, battalion adjutant, of Lowell, and [illegible] at Concord, to the acting [illegible] adjutant.

Regular [illegible] grade and actual transportation expenses will be allowed under provisions of this order.

Uniform: For all officers, full dress uniform [illegible] with badge of mourning. For [illegible] men, full dress uniform [illegible] black sleeve [illegible] of mourning.

Badge of mourning. This regiment will observe the provisions of Para 431, U. S. A. Reg. 1910, for a period of 30 days.

# THE SPELLBINDER

Tomorrow will be Flag Day. Lest you have overlooked Mayor Murphy's erudite Flag Day proclamation, you are hereby reminded of the fact, and therefore show your colors. Once there was a mayor of Lowell named Frederick W. Parnham. Some people didn't like his policies, others did. But there was one thing about him upon which all people agreed and that was his ability to make a speech or write a proclamation about the dear old flag. Those flag speeches were Fred's long suit, and none of the silver tongued orators of a country had anything on Frederick W. when it came to lending Old Glory. Upon reading His Honor's proclamation I was reminded of the days of Parnham and his flag effusions; they were so different.

**Those City Autos**

As city automobiles are prominently in the public mind, eye and streets, these days, forming a popular topic of discussion, it will not be amiss to discuss them somewhat briefly, though much could be written if all the inside facts could be given. To begin with I have been informed that it is all on with the Knox machine for the fire department, despite Chief Saunders' earnest appeal for that particular make. The Jeffrey people win out again and the chief in all probability will go to the area of the future in a Jeffrey car. Far be it from me to "scrap" the sale of the Jeffrey car by the premature announcement of the proposed purchase, but such would appear to be the right dope and I didn't get the information from the purchasing agent for he hasn't been consulted in the matter. Charlie Morse looks very comfortable riding around in his new Jeffrey, a chauffeur from the garage propelling the car presumably at the expense of the Jeffrey company, for in these days of economy one could not expect the street department to hire a chauffeur, especially when the superintendent of streets can run an auto when given the opportunity. That Charlie is riding in the car, alone acquaints the public with the fact that it is the much-talked of street department machine for as yet the letters on the hood required by the ordinances have not made their appearance although Tommy Goyette, who was thrown down for license commissioner, is in the business of painting autos and could do a good job on this particular one and would probably feel less displeased with the municipal council, if given this little crumb of comfort. In former years as soon as an automobile made its appearance as the property of the city one general howl was made and continued until the name of the city and the particular department owning the machine appeared upon it in large letters.

And that reminds me, I saw Asst. Supt. Robert Gardner of the water department riding down town in his buggy yesterday and the question arises for whose use was that new Buick that was recently purchased by the water department? As the water department time-keeper, Mr. Gardner covers about 25 miles per day, using two horses and it would be a matter of real economy to provide him with a buggy. It was generally understood that the new Buick was for his use, as Supt. Thomas already has a Stutz, but he is still driving old dobbin, but no doubt there is a satisfactory reason.

**How About That $500**

And now that the Knox people have dropped the price of the car they propose to sell to the city, $500 under council has been to Worcester to look over the Knox products, and after council all others, rumor has it, that the Knox will not be purchased after all. They wanted it when it was to cost $2,500, the low price, and now it is sold. They don't want it at $2000. Somewhere in that chasm of the imagination is that unless 25 per cent. of the price of the Knox car. If the car is worth her price, why was it necessary to ask $2500 for it? For what purpose was the [illegible] difference between the low price and the actual selling price?

The Knox people hasten to explain that they sold "an old customer" a car in return for his old one at $2000 or $100 less than they quote the city without giving the city's old car, but in the explanation of the drop of 25 per cent. on the original price of the car offered, permitting the city to keep its old car into the bargain, doesn't seem to satisfy some people. The Knox people have no regular agency in Lowell, though a Lowell man has been and is said still to be interested in the sale of Knox cars. As he is a practical business man it is not believed that he is promoting the sale of this particular make merely from philanthropic motives. When Commissioner Barrett purchased the Knox for the fire street company the local man was frozen out by the commissioner, paying outright for the machine, couldn't see his way clear to pay any long price. This promoter is said to be the purchaser of the $2000 car, which purchase caused Commissioner Brown promptly to seek an explanation of the varying prices of the Knox, the company's explanation of which is referred to above. With a drop of 25 per cent. in the price of the car there will hereafter be a chance for promoters or traffic. When the auto was purchased for Chief Horner on a ten year lease there was little or no criticism of the selection, six years still remain before the machine will have been paid for and yet it has already outlived its usefulness.

And as a matter of fact the machine that is now contemplated to succeed it, be it Jeffrey, Knox or Buick will also have been sold to the city prior to the first machine has been paid for. Some business policy! Commissioner Barrett purchased three cars, a Knox, a Robinson and a Stanrave and paid for them when he purchased them and there was no long price, but then he belonged to that past administration.

**In Busy Broadway**

Broadway, in the vicinity of the city tables, is a busy and an interesting place on a Friday afternoon for then it is that the hundreds of men seeking employment in the street and sewer departments assemble to receive personally their fate from the commissioner of streets. They stroll all along the thoroughfare as far as Fletcher street and are of decidedly humble mien lest they draw down the wrath of the besieged commissioner and get a "bawling out," together with another lay-off. When Commissioner Morse drives up to the barn all stand at attention, but Charlie looks straight ahead and sees no one, for should he recognize any individual the party thus recognized would consider himself hired right off the reel. It's a hard job trying to please all, when the demand exceeds the supply, and the disappointed ones do not hesitate to express themselves in just plain language as they reluctantly leave the commissioner's office. Uneasy lies the head that has the hiring of street and sewer employes.

**Cape Cod Canal**

A party of Lowell statesmen were the guests of August Belmont at the opening of the Cape Cod canal early this week and while most junkets of this sort are of a mediocre nature there was a genuine and a general uplift movement to this affair and the Lowell party after getting there, went 11 miles to the nearest railroad station in order to avoid returning by boat. The ocean was tickled to meet them and promptly gathered them all to its expansive bosom. Old ocean certainly justified the effusion of the poet which begins: "Roll on, thou deep and dark blue ocean, roll!" but it will roll no more with the Lowell Cape Codders looking into its depths from over the rail.

**Banquet For Murphy**

"Praise from Sir Hubert is praise indeed."

Practical Politics in its recent issue has the following about Rep. Dennis A. Murphy of ward two.

In a large measure the passage through the house this week of the bill authorizing county commissioners, outside of Suffolk, to spend up to $100 a year, in addition to amounts already authorized, for clerical assistance in police district and municipal courts, was a personal victory for Rep. Dennis A. Murphy of Lowell. The latter is serving his third term in the house and is one of the ablest members of the body, but he rarely takes the floor, preferring to keep quiet except when he has something to say. He did have such an occasion on the bill in question and when he got through saying it, the house voted 65 to 26 to negative the adverse report of the committee on ways and means on the measure. Rep. Charles W. Proctor of Randolph was in charge of the bill for the committee on counties and helped to clinch the victory.

Rep. Murphy's interest in the bill is due to the need of additional clerical assistance in the Lowell court. Of course many members voted for it because of similar reasons, but it is true that many who would otherwise have opposed it gave the bill a vote because of friendship for the popular Lowell representative.

**The Water We Drink**

The work of renewing the wells at the boulevard has been completed and we are informed that the water is clearer and shows a better flow. Thursday's Sun said that 6,000,000 gallons per day were then being pumped, half of which is coming from the Cook wells. This weather will increase the consumption to about 8,000,000 gallons per day and then let us see how the water will appear, especially if the Cook well supply is withdrawn. These newest wells are within a few feet of the old wells, drawing from the same source and it doesn't seem probable that good water can be drawn from within five feet of a well from which bad water has been produced. In regard to the Cook wells, time was when the announcement that a considerable quantity of water was being drawn from Cook's wells would cause a general alarm throughout the city as the result of the action of the state board of health condemning those wells in 1896. Drawn directly from the wells there is no better water in the country than that of the Cook wells but some of the authorities state that it loses its fine quality when run through pipes. But it will be interesting to await developments after the sinking of the boulevard wells, beside those that have caused so much criticism. Commissioner Cassidy and Supt. Thomas are giving their best efforts to this water problem and it is hoped they will succeed in improving the quality as well as removing all doubt as to the purity of the supply if the wells are properly cared for. Many citizens are inquiring how much former City Engineer Bowers is going to charge the city for his services and of what city consist. As yet but little has been seen of the local expert on the job, and no bill has yet appeared on the city clerk's payroll. Some people think it would be just as well to pay the experts weekly rather than have the bills grow in the waiting process.

**A Mortarrying Spectacle**

Recently the school board and the mayor had a run-in over insurance on equipment of the industrial school loaned to the city, and it was stated at the time that if the manufacturers were high enough to loan machinery to the municipality the latter should show its appreciation by having the machinery protected by insurance. On the same token, if John Joseph Rogers was interested enough to secure for the city a cigarette mortar for the park department, that department should show its appreciation of the gift by having constructed at the cost of about $20, a concrete support for the mortar instead of the unsightly and dangerous shingles that now make the mortar an eyesore to the hundreds of passersby and a cause of worriment to every mother in ward seven and ward seven is strong on mothers. This mortar weighs some 12 or 14 tons and it took the combined efforts of Patrick Cooper and eight horses to haul it on the north common where it has been set up on a wooden platform to secure a stability as that regard is sought for all special privileges to supply platform of the present administration.

The mortar is a favorite place for the children to play and they have become so expert in mounting it that the smaller ones even slide into its yawning mouth. It is on a wobbly foundation and some unknown day it is feared it is going to collapse and wonder as far as the traditional proverbial one child who may be playing on it at the time. No child, however lucky he may be, can be expected to survive 12 tons on his face for any length of time, and return to his mother looking as neat and as healthy as when he left home. It can't be done. The new park commissioner, Mr. McKay has a golden opportunity to make himself strong with all parents of the North common district by voting the expenditure of $20 or $40 to place the mortar on a firm footing. Perhaps Commissioner Cooper can spare the amount from his personally collected playground fund to have the job done or the commission might place a small mortgage on its new Ford car and raise the amount. Show the doctor, gentlemen, that you are no longer the useless appendix that he said you were when he last looked you over, and attend to this matter.

**Ominous School Board Rumor**

Some ominous school board rumors are going the rounds, relative to a proposed clean-up on the part of the board, beginning with the removal of Supt. Molloy and others whose names are distasteful, to some of the present regime, that is about due to happen unless publicity and public opinion force a change of plans. There is no local candidate for Mr. Molloy's position and yet the board wants to remove him even if it has to go elsewhere for his successor. If former Superintendent Whitcomb were seeking to be restored to his old position or even if there was a desirable local candidate in the field the members might find an excuse for attempting to drop the present incumbent. But such is not the case. It is understood that Dr. Lambert has openly stated that a change in superintendents is contemplated. At the same time it is said Messrs. Lambert and Simpson who have repeatedly refused to fill the vacancy in the principalship of the Edson school will at last have found a candidate for that position. Such action, should it take place, would probably result in a comeback at the next municipal election that might be somewhat unpleasant to the present board.

THE SPELLBINDER.

# TO THE QUEEN'S TASTE

### QUEEN MARY OF ENGLAND CONSIDERS AMERICAN TANGO A CHARMING DANCE

LONDON, June 13.—Queen Mary's deep rooted prejudice against the tango, one step and other exotic modern dances all went by the board on Thursday night when she and King George honored the Grand Duke Michael and Countess Torby with their company at dinner at Kenwood, Hampstead, and at the ball which followed for the grand duke's daughters, Countess Nada and Countess Zia Torby.

It was the American dancers, Maurice and Florence Walton, who worked the miracle of the queen's conversion to tea time and tango as done in New York, and for one solid hour after dinner Queen Mary, flanked by King George, the Grand Duchess Marie and a brilliant assembly, watched the modern ballroom exponents of Maurice and his partner with every manifestation of interest and approval, punctuating their 16 figures with frequent exclamations of admiration.

Queen Mary smiled at the complicated steps of Maurice's eccentric dance and at the end of the program asked to have the pair recalled to give an encore of the one step. Then she had the dancers presented to her and thanked them graciously, saying: "Your dances were charming."

Yeder Screens make your piazza into a real outdoor living room. The Thompson Hardware Co., sole agents.

# MAN SHOT AND STABBED

### JOHN WATTS SERIOUSLY INJURED IN FIGHT AT FALL RIVER AS CIRCUS TRAIN PULLED OUT

NEW BEDFORD, June 13.—John Watts of Atlanta, Ga., was shot and stabbed in a field at Fall River as the circus train was pulling out at 2 o'clock this morning. His condition is critical. The New Bedford police today are searching for the proper assailant.

# BIG MARATHON RACE

### TO DECIDE THE CHAMPIONSHIP OF LOWELL TO BE HELD ON JULY 4TH

A marathon race from Belle Grove to the picnic grounds in the rear of the Sacred Heart church to decide the championship of Lowell will be the feature of the last day of sports to be run off in connection with the parish outing on July 4th. The event will prove exceedingly popular with Lowell runners in the respect of several of the Lowell boys who participated in the recent marathon held in connection with the U. S. [illegible] Club [illegible] all practically who took part in that grind will appear in the marathon. At present the entries have been closed and some more are expected to send in their names in the near future. The race will start at 10 o'clock and will be up Fletcher street to Belvidere, to Pleasant, Central, Gorham, to Moody and finish in the picnic grounds. After the marathon the following sports will be carried out: For boys: Three legged race, potato race, three legged race, [illegible] and sack race. For women: bobbin race, wooden race, [illegible] race. For men under 12, 50 yard dash, pie-eating contest, four race, sack race and three legged race.

A long list of amusements will also be held during the day in afternoon and evening. A feature will be the new merry-go-round and the [illegible] will be here, as in from Dracut, [illegible] Methuen [illegible] will also hold sway on the midway and refreshments will be served.

In the evening there will be a fireworks display, a vaudeville show, a one ring circus and dancing. Already 1000 tickets are in circulation and the sale promises to be a record breaker. The sports and general committees met last night. Other meetings will be held next week.

If you want help at home or in your business, try The Sun "Want" column.



# ROOSEVELT IN LONDON

### MET AT STATION BY AMBASSADOR WALTER HINES PAGE AND MEMBERS OF EMBASSY STAFF

LONDON, June 13.—Col. Theodore Roosevelt arrived in London today from the continent accompanied by Mrs. Nicholas Longworth, his daughter and Philip J. Roosevelt, his cousin.

Ambassador Walter Hines Page was waiting at the station to meet the former president. With him were the members of the embassy staff, Lieut.-Col. Arthur Hamilton Lee, former British military attache at Washington and now conservative member of parliament, H. Newton Crane, an American, and other American citizens resident in London.

One of the first to welcome Mr. Roosevelt was the Archbishop of Canterbury, who had travelled on the same train and who greeted him on the platform.

**No Politics, Says Teddy**

"My visit to England is purely a social and scientific one. I have come here to lecture before the Royal Geographical society on the results of my discoveries and adventures in Brazil and also to meet friends. I will not discuss politics—either American, English or French."

This was the reply of Colonel Roosevelt to a bombardment of questions from a score of London journalists, for whom he had an informal reception at Lieut. Col. Lee's London residence.

The colonel was questioned on every possible point, even the controversy created over his connection with the discovery of a river in Brazil to the passage by the American senate of the Panama tolls exemption repeal bill and the prospects of his candidature for the governorship of New York state. His reply in each instance was: "I have nothing to say," or "No, you may not report a statement from me," which was his answer as to whether he was going to issue a statement on the subject of the governorship.

One of the distinguished visitors was Dr. John Scott Keltie, secretary of the Royal Geographical society, who brought with him a number of maps for the use of the colonel in his lecture. This is to be delivered in a small lecture hall and the audience will be composed entirely of those fellows of the society who made early application. There is to be no discussion and while it has not been disclosed whether Col. Roosevelt will make any reply to A. Henry Savage Landor, the British explorer, and others who have questioned his discovery it is understood that this is not considered necessary here, where there has been a tendency to discredit the sincerity and the usefulness of the colonel's exploration work.

After being the guest at luncheon of Ambassador Page, Colonel Roosevelt proceeded in a motor car to Chequers court, the country residence in Buckinghamshire of Lord Lee, where he will spend a quiet private week-end.

# NEW FRENCH CABINET

### REVE VIVIAN, SOCIALIST DEPUTY AND FORMER MINISTER OF LABOR AGAIN ACCEPTS TASK

PARIS, June 13.—Rene Vivian, the socialist deputy and former minister of labor today [illegible] the task of forming a new French cabinet. Rene Vivian was more public after President Poincare had called him into consultation, delaying the usual practice of the call that usher the leadership of Aristide Briand, who had been in office only since Wednesday last.

M. Vivian said late this [illegible] that he would [illegible] the [illegible] on [illegible] and [illegible] a cabinet [illegible] the [illegible] of his choice.



# SONS OF VETERANS

### Admiral Farragut Camp, No. 78 Special Order

You are earnestly requested to attend Flag Day celebration, Sunday, June 14th. Assembly at 2.45 p. m., Memorial Hall. Column moves 3 p. m. Bring a flag.

LUCIUS A. DERBY, Commander.

## THEY DO SAY

That you can't sit down and make footprints in the sands of time.

That all parrots and some people talk a good deal without a satisfactory excuse.

That there isn't any medicine to compare with the country ozone.

That a walk in the early morning is an invigorator that lasts all day.

That more looms were stilled in the Carpet this week.

That a change in the weather of 30 degrees within 24 hours is going some.

That nobody knows the shady side of a street better than a policeman.

That the city water is much better than it was a few months ago.

That Link got 52 trout in one day and the next day got nary a bite.

That everybody should carry a flag in the Flag day parade tomorrow.

That the Martin Luthers had a grand opening.

That Lowell Elks know how to entertain.

That the board of trade is telling the municipal council a few things.

That the fellow with a good batting average is not necessarily a knocker.

That an automobile is a machine in which a beggar may ride to ruin.

That if it wasn't such a long walk, brother might go to Bar Harbor.

That the Citoyens-Americains club is doubling its membership.

That the automobile ride to Tyngsboro bridge was a most pleasant one.

That more help will be needed soon at the Middlesex Co.

That Raymond's heart bled over the defeat of his hero.

That "Dean" was a fast runner in his day.

That the Texas oil is not so bad after all.

That the wind she blew on the tenth story of The Sun building.

That the Lowell pugilist made a hit in Tewksbury Thursday.

That anyway, Cecil did not Dodge the issue.

That fitting on halos is the newest indoor sport at city hall.

That there's a real chance for all patriots to turn out tomorrow.

That some footers of auto horns think every day is 4th of July.

That the boys are saving up to take in the big games on the Fourth.

That it is about time Ben got another job.

That Jerry hasn't jumped the bridge yet.

That Jim's new pipe was worth the money.

That Lowell people are going to Manchester Monday.

That the Sacred Heart church field day will be a big affair.

That the best times on the Concord are at the Blue Ribbon camp.

That there will be many pleasant surprises and big features at the Sacred Heart lawn party July 4th.

That Officer "Charlie" Hamilton was right on the job yesterday enforcing the traffic laws.

That "Cleve" Nobles says his part of the program will be done in satisfactory style.

That "Jimmie" Donnelly can get them all going with his "Auld Plaid Shawl."

That the installation of officers of Lowell Typo union tomorrow will be an impressive affair.

That there are murmurings that the school board will make a move on the school superintendency this month.

That Abel Campbell thinks the visiting of schools by the school board is a waste of time.

That Chairman Harry Mosley will undoubtedly make a fine opening address at the banquet.

That Gab. Audoin says that the typos' outing at Canobie lake will furnish some surprises.

That Commissioner Donnelly will make his maiden presentation speech at the Edson school on Monday.

That Cecil will have to quicken his pace if he wants to keep pace with the progressives.

That only a few men can afford to eat corned beef and cabbage on a real hot day.

That the married woman sweetens after 40, while her spinster sister grows sour.

That it would help some if a fellow could get a peek at the old home once in a while.

That when you come right down to it genius is about as rare as a snow storm in June.

That there are men drawing big salaries in Lowell who are not worth salt for their porridge.

That Arthur was 21 years of age last Wednesday and is now a man with a vote up his sleeve.

That "Cy" expects a job as painter on the "300-story" building to be erected at Cohoes, N. Y.

That the flag raising exercises at the Lakeview avenue school yesterday afternoon were the best ever.

That the police court seems to be specializing in cases of domestic infelicity.

That the only place the new oil doesn't smell bad is near the Concord river.

That many a fellow got a medal for an act that was not half as brave as wearing a vest these days.

That the girl graduate who is making her graduation dress deserves special mention.

That June weather, gasolene and an intoxicated chauffeur make a dangerous combination.

That the plea of the old fellow who won't take a bath for fear of catching cold is beginning to sound forced.

That the Old Timer is worrying some of the ladies to whom time has been kind.

That it is impossible to keep the stomach in good condition unless meals are regular.

That some women wish Charlie Morse had to sleep on a pillow saturated with Texas oil.

That to be cut down to three days a week after 15 years of faithful service is discouraging, to say the least.

That Gorham street will be some thoroughfare when they do get the job done.

That the swimming spots along the Merrimack and Concord rivers are beginning to attract the youngsters.

That the younger set are all waiting for the Coosaukees' night at Lakeview on June 23.

That Jack Hammersley and Martin Shaughnessy, postoffice carriers, had some luck while fishing last Saturday.

That there was considerable enthusiasm in the high school hall Thursday when the girl officers were announced.

That it is a pretty girl who attracts as much attention as a thermometer on a hot day.

That the street oil would be much more effective if protected from travel for at least 24 hours after being put on.

That the man in the moon never bruises a finger. He always hits the nail on the head.

That with the new fire hydrant on the First street dump much less hose will be required.

That the Lowell General hospital lost a staunch friend when Jacob Rogers died.

That the work of manual training in the Butler school is showing gratifying results.

That Secretary Murphy of the board of trade is hustling all the time for Lowell.

That there is no danger of civil war or any serious disturbance in Ireland, no matter what the Usterites say.

That the women are still standing at that bar drinking beer out of mugs and glasses.

That the barrooms and street corners are still lined with the men the police said they were going to get rid of.

That the park is not of much public service where a decent girl is afraid to appear after dark.

That indications point to a record attendance at the benefit party at Lakeview on July 1.

That the bulletin boards of Le Supplement at the branch office, corner of Cabot and Merrimack streets are a great attraction.

That the parishioners of St. Louis' and the pastor want a new church building and it is believed work on the new structure will be started soon.

That the charming young lady in a down town tea store is so worried since the accident that she's thinking of going to have her fortune told.

That people do not have such pronounced views of modesty regarding women's attire when the mercury is sizzling.

That we can do without Rodin's statue of Whistler while the parks are adorned with so many whistlers at present.

That King Alfonso is thinking of offering Teddy the title of chief torreador of Spain for his ability in throwing the bull.

That Bern Tully of the Shawlights has been spending the last few weeks at Long-Sought-For pond. He says the fishing is fine.

That a lawyer is expected to use every honorable means to win a case but he is not justified in committing a crime to do so.

That President Frank J. Campbell of the Mass. Druggists' association has an interesting report to read to the convention next week at Swampscott.

That General Manager Daniel W. Shanahan allows that the "rose festival" of St. Margaret's parish will be a brilliant affair.

That Commissioner Morse might spread a more desirable looking topdressing than yellow mud on Lincoln street.

That we have small patience with the pessimists, but we can imagine some excuse for a grouchy turtle with a leaky roof.

That the smart Aleck is a bigger nuisance than the every-day nut, and the Lord knows the world is full of 'em.

That there is a comical feature to the spectacle of burly policemen balling boys to court on the charge of assaulting an officer.

That many people who ride on the Gorham street line are of the opinion that the distance between the block signals is too great.

That Lowell's small fire loss as compared with other cities of the state is a tribute to the good work of the fire department.

That the residents of Revere street, unlike those who live on some of our other streets, will make an effort to have their street oiled.

That a popular young man may be obliged to postpone his wedding because his prospective bride bought a coat with "their money."

That the young lady who brought a letter to this office signed "John Hudson" will learn something to her advantage if she calls again.

That the swim from Nashua to Lowell on Sunday, June 21, will give all the local champs and near-champs a chance to show what they are made of.

That the stationing of a policeman at the point where Thorndike street crosses Middlesex street was a wise move as it is conceded to be one of the most dangerous spots in Lowell.

That Mayor Murphy will assist at the Perry street bonfire the night before the Fourth by making a speech from the top of the pile just before the match is applied.

That Capt. Colby T. Kittredge has the votes for military instructor, notwithstanding Mr. Campbell's desire to place the position on a competitive basis.

That when John Dalton was singing "Mine" at a wedding in the Highlands the other evening, passersby in the vicinity stopped to listen to the robust tenor voice wafted on the breeze.

That the street railway men are worthy of the numerous compliments showered upon them for conducting the monster benefit party and the general public should assist by purchasing tickets.

# OPEN MUTINY IN SCHOOL

## Pupil Charged With Attacking Teacher — Principal Received Black Hand Letter

DENNIS, June 13.—The rebellious pupils in the schools of West Dennis and Dennisport, who began the year by forcing Mrs. Darling, the principal of the grammar school at West Dennis, to resign, have come to the end of the year in an open mutiny against the High school principal, with a Black-Hand letter feature which may bring the federal authorities into the muddle. A pupil in the High school is to be sought on a warrant charging juvenile delinquency as a result of an alleged assault.

The most recent episode began Thursday, May 28, when Aubrey Handy, one of the pupils in the High school, shoved his movable desk out of position, according to Louis B. Raycroft, the assistant to the state treasurer, who is also chairman of the Dennis school committee.

Principal Fred L. Sawyer took the boy by the shoulder, and young Handy said, "Take your hand off me!"

Upon this, Mr. Sawyer, who is an old Harvard athlete, gave him a shaking. At recess he undertook to talk to the boy again, and the same thing occurred.

This time, while the shaking was going on, Leroy Phillips, another pupil from West Dennis, came into the room and, it is alleged, picked up a chair and swung it on the principal, striking him in the back. When Mr. Sawyer looked around, Phillips was standing by with an open jackknife in his hand, it is claimed.

**Threatening Letter**

"Even then," Mr. Raycroft said yesterday, "Mr. Sawyer was disposed to take matters easily. The parents of both boys were notified, apologies were made and Phillips apologized before the school. Mr. Sawyer regarded the incident as closed.

"I happened to hear of it, however, and immediately swore out a complaint against Phillips. This later was suspended, for he was found to be under 17. A new one is being drawn, charging him with being a delinquent juvenile.

"In the meantime I have learned that the principal of the West Dennis school has received a Black Hand letter threatening his life. Here it is."

The letter, which was mailed May 23 in West Dennis, is written in pencil, apparently with the left hand. It reads:

"La Duc, School Teacher. If you don't use the school scholars right in all ways I will lay for you some night and nock your dam head in with a club. I mean business now and end of the term. Be aware." There was no signature.

Mr. LeDuc is very popular in the school. He plays football and baseball with the pupils outside of the school hours, and has just been re-elected at an increased salary for next year.

"Since receiving the letter, he says," went on Mr. Raycroft, "he was held up on the street and threatened with assault unless he should pass for graduation the children of the man who threatened him. He has been several times threatened and insulted, and now refuses to stay next year, at any salary.

"Miss Williams, the primary grade teacher and daughter of the superintendent of the next school district, has also declared that she will not stay, although her salary has also been increased."

"Do you think this is all purely mischief, or does it seem as if the boys were inspired by somebody outside the school?"

"I believe they had somebody back of them, and I think we know who it is. I believe we know who wrote the black hand letter, and I think the state police may take action."

"Do you think the matter is political?"

"Only partly. The real cause of the demoralization of this element in a Cape Cod town cannot be discussed in print. Speaking for the school committee and for myself, no encouragement will be given to this sort of thing and the matter will be handled without gloves to the end that Dennis children will continue to receive the best education the town can afford."







NOTICE!

A meeting of great importance is to take place Sunday afternoon at A. O. H. hall, Howe building and there will be business of special interest to those interested in the A. O. H. building. Per order.
H. B. McQUADE.
JOHN C. ROURKE.







## THE REPORT OF BIRTHS

The following are the births reported to the city clerk during the past week:

May

29—To Mr. and Mrs. Albert Curliss of 559 Broadway, a son.
To Mr. and Mrs. Gardner W. Pearson of 59 Clitheroe street, a son.
To Mr. and Mrs. Percy E. Peavey, of 15 Fort Hill avenue, a daughter.
24—To Mr. and Mrs. Vincent Philip of 32 Wall street, a daughter.
25—To Mr. and Mrs. Ystine Alisaviski of 25 Winter street, a son.
29—To Mr. and Mrs. Fabruk Jahinovick of 76 Andover street, a daughter.

June

1—To Mr. and Mrs. John C. McNamara of 51 Cedar street, a daughter.
To Mr. and Mrs. Christopher Nugent of 40 South Whillpe street, a daughter.
To Mr. and Mrs. Kabrus Jonis of 21 Davidson street, a daughter.
To Mr. and Mrs. James McGovern of 28 Merrill street, a son.
2—To Mr. and Mrs. Joseph Myszkowski of 53 Front street, a son.
To Mr. and Mrs. Fred Stoddard of 625 Central street, a daughter.
To Mr. and Mrs. Joseph Roy of 145 Fletcher street, a son.
3—To Mr. and Mrs. George Anastasakos of 143 Salem street, a daughter.
To Mr. and Mrs. Nicholas Skarmea of 12 Common street, a son.
To Mr. and Mrs. Joaquin Ribeiro of 17 Cady street, a son.
To Mr. and Mrs. Jerome Cullen of 108 Merrill avenue a son.
To Mr. and Mrs. Edward Dundry of 329 West Sixth street, a daughter.
4—To Mr. and Mrs. James Pearson of 34 South Whipple street, a son.
To Mr. and Mrs. Joseph Dulka of 19 Davidson street, a daughter.
To Mr. and Mrs. James Dunlavy of 204 Fletcher street, a daughter.
To Mr. and Mrs. Thomas F. Dunlavy of 61 Pinchill street, a daughter.
To Mr. and Mrs. Andrew J. Fallon of 33 Bolt street, a daughter.
5—To Mr. and Mrs. Otto M. Pihl of 72 A street, a son.
To Mr. and Mrs. James Simas of 47 Elm street, a son.
To Mr. and Mrs. Damien Bue of 18 Howe street, a son.
To Mr. and Mrs. Ira Clayton of 36 C street, a son.
To Mr. and Mrs. John J. Teague of 28 Carter street, a daughter.
6—To Mr. and Mrs. Patrick Gordon of 107 Fremont street, a son.
To Mr. and Mrs. John A. Roarke of 430 Lakeview avenue, a daughter.
To Mr. and Mrs. Thos. J. Knight of 1602 Middlesex street, a daughter.
To Mr. and Mrs. Andrew Moore of 784 Broadway, a son.
To Mr. and Mrs. Robert Crowe of 10 Cedar street, a daughter.
To Mr. and Mrs. Timothee Beland of 86 Austin street, a daughter.
To Mr. and Mrs. John P. Day of 15 Auburn street, a daughter.
To Mr. and Mrs. Angelos Karadakos of 210 Adams street, a daughter.
To Mr. and Mrs. Dalphis Mainville of 119 Cheever street, a son.
To Mr. and Mrs. Patrick Boland of 9 Carter street, a daughter.
To Mr. and Mrs. Victor Illig of 134 Coburn street, a daughter.
To Mr. and Mrs. George McKenna of 64 Otis street, a son.
To Mr. and Mrs. Daniel J. Flanagan of 361 Lincoln street, a son.
To Mr. and Mrs. Wm. J. Crowley of 207 Concord street, a daughter.
To Mr. and Mrs. Joseph Pienkos of 73 Front street, a daughter.
9—To Mr. and Mrs. Frederick Regan of 80 Mt. Hope street, a daughter.
To Mr. and Mrs. Athanasios Anastopoulos of 357 Market street, a son.
To Mr. and Mrs. Napoleon Sawey of 2 Melton street, twins, both sons.
10—To Mr. and Mrs. John Moran of 86 Gage street, a son.
To Mr. and Mrs. Albert Skelton of 23 Anderson street, a son.
To Mr. and Mrs. George Goodchild of 69 Varney street, a daughter.
To Mr. and Mrs. Bruce Dutney of 1 Watson avenue, a son.
11—To Mr. and Mrs. Geo. F. Conway of 29 Ellsworth street, a daughter.
To Mr. and Mrs. John J. O'Loughlin of 30 Union street, a daughter.
12—To Mr. and Mrs. Theophile Courtois of 175 Hall street, a son.

# LAWRENCE TAKES ANOTHER GAME

## Lowell Beaten 4-1—Foul Ball Called Fair by Umpire

### Burke Played Wonderful Game at Third and Hit Ball Hard

Lowell lost for the fifth time this season to Louie Pieper's Lawrence team yesterday afternoon at Riverside park when the down river club piled up four runs to the local team's lone ninth inning tally. Although Lawrence deserved the game a foul ball had in the fourth inning by Bruggy and which was called fair by Umpire Doherty saved it for the contest for the home team.

With Bruggy on first base, which he had reached by a single into left field, Bruggy stationed the ball to the left field fence. The ball struck the barrier fair in about a yard but Doherty allowed it to go, although the entire Lowell shield put up an excited kick. Lohman struck the next one over and Mahoney nearly broke the Merrimac county record by a double to left, scoring two runners already on the paint. After Thompson had fouled out to Kelly Bruggy slipped over the left field fence for the count.

There four runs proved enough to win for Lawrence as Thompson held Lowell down the way through. In the ninth inning the home team started a rally. Mathews singled and Thomas doubled. Marty grounded out to third. Mathews scored on Wyckoff's infield out while Greenhalge was left stranded at third.

The Lowell team had two chances to score in the first fell down on each of them. In the second inning Greenhalge on third and Thompson on second, Lohman hit a high fly which would have scored a run if it had left the new grass in center field but it was caught by Wyckoff. In the fourth Bruggy came home again with a man on third and second but could not connect.

The home team played as good ball as the visitors and Diamond as in fact did all the Lowell men. Thinking perhaps he had overpowered them with his curves Thompson reached first and the first ball pitched started in to pound away with nobody down. Mathews did not attempt to replace him [illegible] was a bad mistake [illegible] out Mathews on Thompson's hit safely. Stimpson also [illegible] by more than a point. It was the poorest kind of baseball.

Lohman pitched good ball except for the one inning he was in. "Billy" Burke was the outstanding star of the game. His work around the third sack was great indeed. The Lowell captain robbed Aubrey and Thompson of hits which were labeled for extra bases. Burke also connected for a pair of singles.

"BILLY" BURKE

The score:

LAWRENCE

| | ab | r | bh | po | a | e |
|---|---|---|---|---|---|---|
| O'Donnell, cf | 4 | 0 | 0 | 5 | 0 | 0 |
| Lynch, ss | 5 | 0 | 1 | 2 | 5 | 0 |
| Lepster, rf | 4 | 1 | 2 | 2 | 1 | 0 |
| Bruggy, c | 4 | 1 | 1 | 2 | 4 | 0 |
| Mahoney, 2b | 4 | 1 | 2 | 2 | 2 | 1 |
| Thompson, p | 4 | 0 | 2 | 0 | 3 | 0 |
| Corley, 3b | 3 | 1 | 1 | 3 | 0 | 1 |
| Aubrey, 1b | 3 | 0 | 0 | 11 | 0 | 0 |
| Replogle, lf | 3 | 0 | 1 | 1 | 0 | 0 |
| Totals | 32 | 4 | 10 | 27 | 15 | 2 |

LOWELL

| | ab | r | bh | po | a | e |
|---|---|---|---|---|---|---|
| Dee, ss | 3 | 0 | 0 | 3 | 3 | 1 |
| Deshon, rf | 3 | 0 | 1 | 0 | 0 | 0 |
| Burke, 3b | 4 | 0 | 2 | 2 | 3 | 0 |
| Stimpson, lf | 4 | 0 | 0 | 2 | 0 | 0 |
| Mathews, cf | 4 | 1 | 2 | 3 | 0 | 0 |
| Greenhalge, c | 4 | 0 | 2 | 8 | 2 | 0 |
| Kelly, 1b | 4 | 0 | 2 | 10 | 1 | 0 |
| Orcutt, 2b | 3 | 0 | 0 | 1 | 0 | 0 |
| Lohman, p | 3 | 0 | 0 | 0 | 2 | 0 |
| Wycoff, x | 1 | 0 | 0 | 0 | 0 | 0 |
| Weaver, z | 1 | 0 | 0 | 0 | 0 | 0 |
| Totals | 33 | 1 | 10 | 24 | 13 | 2 |

x—Batted for Orcutt in the 8th
z—Batted for Lohman in the 9th

| | | | | | | | | | | |
|---|---|---|---|---|---|---|---|---|---|---|
| Lawrence | 0 | 0 | 0 | 1 | 0 | 0 | 0 | 0 | 3 | —4 |
| Lowell | 0 | 0 | 0 | 0 | 0 | 0 | 0 | 1 | 0 | —1 |

Two base hits: Bruggy, Mahoney and Greenhalge. Three base hit: Replogle. Home run: Corley. Sacrifice hit: Kelly. Double play: Lynch to Mahoney to Aubrey; Burke to Kelly. Left on bases: Lawrence 6; Lowell 5. First on balls: Off Thompson 1; off Lohman 2. First base on errors: Lawrence 2; Lowell 2. Hit by pitcher: (DeGroff.) Struck out: By Thompson 3, by Lohman 2. Wild pitch: Lohman. Time: 1.25. Umpire: Doherty.

All scores by innings, full ticker service at Richardson Hotel.

## LEAGUE STANDING

| N. E. League | Won | Lost | P. C. |
|---|---|---|---|
| Worcester | 22 | 10 | 68.7 |
| Lynn | 22 | 12 | 62.9 |
| Haverhill | 19 | 15 | 55.9 |
| Lawrence | 16 | 16 | 50.0 |
| Lowell | 16 | 19 | 45.7 |
| Portland | 15 | 19 | 44.1 |
| Brockton | 15 | 20 | 42.9 |
| Lewiston | 15 | 20 | 42.9 |

| Amer. League | Won | Lost | P. C. |
|---|---|---|---|
| Philadelphia | 26 | 15 | 61.7 |
| Washington | 25 | 20 | 55.6 |
| Detroit | 26 | 22 | 54.2 |
| St. Louis | 27 | 22 | 55.1 |
| Boston | 24 | 24 | 50.0 |
| Chicago | 22 | 27 | 46.8 |
| New York | 21 | 27 | 43.8 |
| Cleveland | 18 | 34 | 34.6 |

| National League | Won | Lost | P. C. |
|---|---|---|---|
| New York | 26 | 17 | 60.5 |
| Cincinnati | 24 | 21 | 53.3 |
| Pittsburgh | 25 | 24 | 51.1 |
| St. Louis | 25 | 25 | 50.0 |
| Chicago | 25 | 25 | 50.0 |
| Philadelphia | 21 | 26 | 47.7 |
| Brooklyn | 20 | 24 | 45.5 |
| Boston | 17 | 26 | 39.5 |

| Federal League | Won | Lost | P. C. |
|---|---|---|---|
| Baltimore | 25 | 18 | 58.1 |
| Buffalo | 23 | 19 | 54.8 |
| Chicago | 26 | 22 | 54.2 |
| Indianapolis | 22 | 23 | 48.9 |
| Brooklyn | 20 | 21 | 48.8 |
| Pittsburgh | 21 | 24 | 46.7 |
| St. Louis | 22 | 27 | 46.0 |
| Kansas City | 12 | 23 | 44.0 |

## GAMES MONDAY

**New England League**
Lynn at Lowell.
Worcester at Haverhill.
Portland at Fitchburg.
Lewiston at Worcester.

**American League**
Boston at St. Louis.
New York at Detroit.
Philadelphia at Cleveland.
Washington at Chicago.

**National League**
Chicago at Boston.
Cincinnati at Brooklyn.
Pittsburgh at New York.
St. Louis at Philadelphia.

**Federal League**
Brooklyn at Kansas City.
Buffalo at St. Louis.
Baltimore at Chicago.
Pittsburgh at Indianapolis.

## YESTERDAY'S RESULTS

**N. E. League**
Lawrence 4, Lowell 1.
Lewiston 5, Portland 4.
Worcester 5, Fitchburg 1.
Haverhill 8, Lynn 2.

**American League**
Detroit 1, Boston 0.
St. Louis 5, New York 0.
Philadelphia 10, Cleveland 4.
Washington 8, Chicago 2.

**National League**
Boston 5, Pittsburgh 2.
Philadelphia 5, Cincinnati 1.
Chicago 2, New York 0.
St. Louis 2, Brooklyn 7 (16 innings).

**Federal League**
Baltimore 4, Chicago 0.
Buffalo 1, St. Louis 0.
Indianapolis 5, Pittsburgh 4.
Kansas City 5, Brooklyn 1.



# HOWE SCHOOL WON OUT

### DEFEATED WILMINGTON HIGH IN LAST GAME OF SCHEDULE—LYONS AND HADLEY FEATURED

Howe academy defeated Wilmington high in their annual game by a score of 13 to 4, thus closing their season, yesterday afternoon.

The game was played on Pollard field, Billerica, with a large crowd of rooters for both teams present. Wilmington looked good for a win during the first three innings as the score became 4 to 1. Cook here replaced Hadley and allowed only three hits during the remainder of the game, striking out ten men.

The feature of the game was the all round playing of W. Lyons, who was behind the bat for Howe. He contributed four hits out of five times up, bringing two runs in himself and allowing no stolen bases. Lyons is a natural ball player and his work behind the bat this year has been of the best. It is expected that he will play for the T. R. and T. baseball team this summer. Lyons has one more year at home from where he will enter Holy Cross college.

The hitting of Capt. Casey, Hadley, Desmond and Cook, the running catch by J. O'Brien were also features of the game for Howe, and the playing of Capt. Frollo for Wilmington was remarkable.

The score:

HOWE ACADEMY

| | ab | r | h | po | a | e |
|---|---|---|---|---|---|---|
| Casey (Capt.) cf | 4 | 2 | 1 | 1 | 0 | 0 |
| Kennison ss | 3 | 1 | 1 | 1 | 1 | 0 |
| W. Lyons c | 5 | 2 | 4 | 17 | 0 | 0 |
| Hadley 1b | 4 | 2 | 2 | 3 | 0 | 0 |
| Cook p | 4 | 3 | 2 | 0 | 2 | 1 |
| C. O'Brien 2b | 4 | 2 | 2 | 2 | 0 | 0 |
| Dolan 3b | 5 | 0 | 2 | 1 | 0 | 0 |
| Dole rf | 3 | 0 | 0 | 0 | 0 | 0 |
| Callaghan lf | 4 | 1 | 1 | 0 | 0 | 0 |
| J. O'Brien | 1 | 0 | 0 | 1 | 0 | 0 |
| Desmond | 1 | 0 | 1 | 0 | 1 | 0 |
| Totals | 39 | 13 | 16 | 27 | 13 | 3 |

WILMINGTON HIGH

| | ab | r | h | po | a | e |
|---|---|---|---|---|---|---|
| W. Surrette 3b | 5 | 0 | 0 | 0 | 2 | 0 |
| J. White ss | 5 | 0 | 2 | 2 | 0 | 0 |
| Sabine 1b | 4 | 2 | 1 | 5 | 0 | 2 |
| Gallagher c | 4 | 0 | 0 | 9 | 0 | 1 |
| Frollo (captain) 2b | 4 | 0 | 2 | 4 | 2 | 0 |
| McMahon lf | 3 | 1 | 0 | 1 | 1 | 0 |
| Nolan p | 4 | 1 | 0 | 1 | 1 | 2 |
| Jordan cf | 4 | 0 | 1 | 1 | 1 | 1 |
| Bedell rf | 4 | 0 | 0 | 0 | 0 | 0 |
| Totals | 36 | 4 | 6 | 24 | 8 | 7 |

| | | | | | | | | | | |
|---|---|---|---|---|---|---|---|---|---|---|
| Howe Academy | 1 | 0 | 0 | 2 | 0 | 3 | 2 | 5 | 0 | —13 |
| Wilmington H. | 1 | 2 | 1 | 0 | 0 | 0 | 0 | 0 | 0 | —4 |

Two-base hits: Casey, Hadley. Three-base hits: Lyons, Desmond. Bases on balls: Off Cook, 1; off Nolan 4. Struck-outs: By Hadley 4; by Cook 10; by Nolan 7. Wild pitch: Hadley. Passed ball: Gallagher. Umpire: Carter. Attendance: 400.

# ATHLETES AND ATHLETICS

Burke's playing of third bag opened the eyes of Lawrence fandom yesterday. Repeatedly the down river baseball enthusiasts accorded the Lowell captain unstinted applause for his wonderful handling of hard hit balls down the third line. Burke grabbed Thompson's grounder in the eighth when the Lawrence pitcher thought sure he was going to second on the smash.

Bob Kelly is another Lowell player who played sensational ball yesterday. He grabbed two or three ball pegs that would have gotten away from most first sackers and made the putout. Kelly's batting has improved as well. Although batting against a southpaw he hit safely twice.

Yesterday was not the first time that the Lowell players have worked together like schoolboys on the hit-and-run play. With Stimpson on first base and no one out the left fielder started for second and was easily nipped by Bruggy's throw to Lynch. Matthews claimed that he did not give the signal for a hit-and-run while Stimpson asserted that the signal was passed. Its about time that this sort of childish manoeuvering was stopped on the club. If the players can't understand the signals get some new ones.

Orcutt didn't look so well at second yesterday as he did the day before. He didn't have any slipups but he did not cover very much ground. He was up twice in the pinches but failed to materialize.

Conley, the Lawrence third sacker, will hold his berth for a while longer on account of that home run clout. This player did the same thing on a previous trip to Lawrence and Lohman was in the box at that. Conley is not much of a third baseman no matter how you figure it. He was recommended to Pieper by Patsy Donovan at that.

Two men caught napping off first base doesn't look very well, does it? It's hard enough to get on without having ball players falling asleep on the sacks. Harry Aubrey was right on to his job at the initial sack and handled thrown balls to perfection.

That decision of Umpire Doherty's yesterday was horrible. It is seldom that Mike makes a bad slipup like this but he had an off day yesterday. It was proven to his entire satisfaction after the game, too.

Greenhalge and Lohman do not seem to work well together. There was altogether too much talking back and forth between them when everything did not break just right. If a battery doesn't work in harmony your old game is in danger every moment.

The Braves came through with another victory yesterday making it four straight. Boston fans are beginning to sit up and take notice. If the Nationals win a few more the attendance of last year may be duplicated before long.

Freddie Welsh is being backed strongly for his coming fight with Champion Willie Richie in London on July Fourth. Since his newspaper reverse at the hands of Charlie White Richie's stock has gone down while Welsh is being boosted. From here it looks as though many English shillings would be converted into American dollars.

Bush, the Tiger shortstop, showed his nerve yesterday when he streaked it for home from third after Scott had taken Moriarty's fly in short left field. The Red Sox youngster was taken off his guard and made a poor peg to Cady, hitting Bush in the back. This was what proved to be the only run of the game.

The open amateur golf tournament of the Springfield Country club which begins June 24th and lasts for three days promises to be one of the biggest golfing features that has been held in the state for some time. The Springfield club is making preparations for the largest entry list in its history.

Will you state whether Ad Wolgast is older or younger than Battling Nelson and if he is as tall? C. O.

Adolph (Ad) Wolgast was born Feb. 5, 1888 at Cadillac, Mich. He is 5 feet 4 1-2 inches in height. Oscar (Battling) Nelson was born June 5, 1882 at Copenhagen, Denmark and stands 5 feet 7 1-2 inches in height.

The game scheduled for Spalding Park next Wednesday has been shifted to Worcester. Burkett will bring his men here on Friday instead. A big celebration in the western Massachusetts city caused the change.

# WITH THE PADDED MITTS

Johnny Coulon, who lost the bantamweight title to Kid Williams recently, is 35 years old. He has been fighting for nine years, meeting nearly every bantam of any importance in the world. Coulon lost two battles decided by a referee. He has had newspaper decisions given against him, but Kid Murphy who defeated him in 1907 and Kid Williams are the only boys to get clean cut wins over the Chicago boy.

Kid Williams, the "Baltimore Tiger," who dethroned Coulon, has been in the fight game for four years. He is 20 years old and his name is John Gutelko. Williams met Coulon once before in a ten round nodecision contest in New York and several papers gave Williams the game. The Baltimore fighter proved that he could beat Coulon decisively by his great showing last week.

Dick Stosh, who recently turned professional, won his bout with Young Clancy of Boston at Marlsville last week. Stosh gave Clancy a terrible beating by using his left hand jab all through the fight. It looks down at way as though there is a great future for him with the padded mitts.

Glenn Coakley and Tommy Gavigan will entertain the boxing public at Toledo on June 18 in a ten round swatfest. Both boys are better known through the middle west where they have fought most of their battles.

Kid Graves and Tommy Maloney are paired to mingle over the 15-round route at Marlsville June 24. Graves recently beat Soldier Bartfield and Maloney will have to be at his best to hold him even.

A scribe down in New Bedford has the following to say:

Hail to Kid Williams, the new champ in the bantams. Now if Mr. Kid Williams will only give Al Shubert a show, that bantam title may come to New Bedford.—New Bedford Times.

Although Shubert is quite a boy, friend, don't ever stack him up against the Kid. Williams is too strong for the New Bedford boy. The latter would have to show more than he has yet in order to keep on his feet.

In addition to the Phinney Boyle-Charley Sheppard match in Manchester Monday night Kid Chakes and Micky Brown of Malden will exchange wallops. A number of Lowell fans has announced that they will be in attendance when the boys step to the centre of the ring to begin hostilities.

Gilbert Gallant and Eddie Murphy will in all probability meet at the Atlas A. A. on the night of June 23. The only trouble encountered so far is that Gallant wants the match to be 135 at 8 o'clock while Murphy wants 135 at 3 o'clock. They boxed 12 rounds last year in Boston with Murphy copping the verdict, but Gallant has greatly improved and should give the South Boston boy all he can attend to when they meet on this occasion.

Johnny Dundee, who boxes Johnny Gallant next Tuesday night at Boston, should have no trouble in bearing the Chelsea boxer as he has too much class for Gallant, but if Johnny lands his right hand on Dundee's chin—well, say "Good night." Gallant hits like a middleweight, especially with his right.

# FUNERALS

QUINN—The funeral of Miss Bridget Quinn took place this morning at 8.45 o'clock from St. Patrick's Home, Cross street, and was largely attended. The cortege proceeded to St. Patrick's church where at 9 o'clock a solemn high mass of requiem was celebrated by Rev. James Kerrigan, assisted by Rev. Timothy Callahan as deacon and Rev. Joseph Curtin as subdeacon. The bearers were Messrs. James McDonald, Felix Gallagher, James McCann, Felix Donnelly, James Knlin and James Breen. The interment was in the family lot in St. Patrick's cemetery where the committal prayers were read by Fr. Kerrigan. The funeral was under the direction of Undertakers James F. O'Donnell & Sons.

McALEER—The funeral of the late Mrs. Mary McAleer took place this morning from her home, 230 Fayette street, at 8.30 o'clock and was largely attended. The cortege proceeded to the Immaculate Conception church where at 9 o'clock a mass of requiem was celebrated by the Rev. Robert J. McCoy, O. M. I. The bearers were John Monohan, James McPhillips, John Shea and Thomas McCafferty. The burial was in the family lot in St. Patrick's cemetery, where the committal prayers were read by Rev. Owen McQuaid, O. M. I. The funeral was under the direction of Undertakers James F. O'Donnell & Sons.

McGAUGHEY—The funeral of the late Frank McGaughey, an esteemed young man of Belvidere took place this morning at 8.30 o'clock from his home, 51 Pleasant street, and was largely attended by sorrowing relatives and friends, including a number from out of town; also the following delegations: Irish National Foresters, R. F. Gill, secretary, Michael Nugent, senior woodward, and John Greurke and John Pinnerdl, the Lowell serie, F. O. E. Clarence F. Peterson, John J. Gill, George Swallow and Martin J. Crowe, the Celtic Associates, James E. Sullivan, Thomas J. Hession, James F. Mitchell, Thomas Horan, John J. Cahill and Jeremiah Cahill. The cortege proceeded to the Immaculate Conception church where at 10 o'clock a mass of requiem was sung by Rev. Edward Fox, O. S. A. There were many beautiful floral tributes, including a large pillow inscribed "Husband," from family, and other pieces from Mr. and Mrs. Michael McGaughey, Misses Annie and Mary Henry, Mrs. William McFadden and Mrs. William Gormerly, Misses Nellie and Mary J. Gallagher, Margaret McCann, Frances and Bridget McDermott, Lowell Aerie, F. O. E., Patrick and Edward Fay, Miss Cassie Charleton, Mr. and Mrs. Angus McFadden, Miss Rose Moore, Ethel Warley and Minnie Donnelley and John McMenamin. The bearers were Thomas Corrigan, John Shannon, James Leonard, Edward Fee, Frank McCann and Thomas Conaton. At the grave Rev. Owen McQuaid, O. M. I., read the committal prayers and the burial was in St. Patrick's cemetery in charge of Undertakers James F. O'Donnell & Sons.

# FOR WOMAN SUFFRAGE

### NO OPPOSITION AT CONVENTION OF FEDERATION OF WOMEN'S CLUBS SAYS GRACE W. TROUT

CHICAGO, June 13.—Grace Wilbur Trout, one of the leaders in the woman suffrage campaign before the convention of the General Federation of Women's clubs said today there would be virtually no opposition to endorsement of the principle of woman suffrage. She said, however, no attempt would be made to have the federation adopt suffrage as a part of its propaganda.

### ST. JOHN'S HOSPITAL

The Ladies of Charity of St. John's hospital will hold their last formal meeting of the season at the hospital tomorrow afternoon at 4 o'clock. Matters of unusual importance will be discussed, especially relating to the recent dansant and means to wind up affairs connected with it. Notices have been inserted in the press for the purpose of securing a final accounting of money or tickets, and it is hoped that the public will respond immediately. Preceding the meeting tomorrow, benediction will be given in the hospital chapel.

### LAMSON EMPLOYES' OUTING

The annual outing of the Lamson company employes was held today at Nabnassett grove and an unusually large number of those who worked for the company turned out for the affair.

As in years past, everything possible to make the outing a genuine success was done. The merrymakers left Lowell shortly after 9 o'clock this morning bound for the grove and festivities were begun at once on their arrival at the lake side.

A long list of sports furnished one of the day's features and were heartily enjoyed by the spectators as well as those who participated.

$12.00 LOST BETWEEN HOCK ST. and Crosby st., and in Kasino dance hall. Finder please return to Miss Margaret Purtell, 114 Rock st., and receive reward.

# WILLIAM ST. ROW

## Resulted in Jail Sentences in Police Court—Other Cases

As a result of a row which occurred on William street last evening, Stanislaw Kortiez and John Marowski were brought into court this morning and after their cases were tried the former was sentenced to the Lowell jail for three months for drunkenness and for the same term for assault and battery upon one John Kostwick, while the latter was sent to the house of correction for four months for drunkenness.

Each of the defendants pleaded not guilty to the charge. Patrolmen Cooney and Patrick Clark testified that they were called to a tenement house in William street about 10.15 o'clock last evening where it was alleged a stabbing affray had taken place. Upon searching the premises the officers found the complainants and he took them to a room occupied by Stanislaw Kortiez, who, it is alleged, stabbed Kostwick with a knife. But when the guardians of the peace opened the door to enter Stanislaw's room they saw him jump out of the window and a moment later he was on the roof.

Both of the police officers testified that they ordered him to come down but he refused and sat with a knife in his hand, staring that if anyone bothered him he would do harm. The man remained on the roof for nearly two hours. Each time an officer started to climb up one side of the house the much wanted man would run to the other side as a crowd of his fellow countrymen stood on the ground giving him instructions. After a time Sergt. Petrie was summoned to the spot and he climbed on the roof and started to give chase but Stanislaw still showed resistance and when there was nothing else to do he jumped from the roof with intentions of landing on another roof but he missed it by about three feet and fell to the ground where he was arrested by Officers Clark and Cooney.

When this man was taken care of a hunt was started for John Marowski, who was intoxicated and was very boisterous. He was found in a short time, but when he saw the officers were determined to arrest him he ran into the house and grabbing a small baby in his arms refused to show himself. However, the police gained an entrance to the room and by using clinchers succeeded in releasing the child from his arms and he was also taken to the station.

In court this forenoon the men admitted having drunk a little beer yesterday but neither admitted that he was drunk. But the testimony of the arresting officers and that of a fellow countryman was sufficient to satisfy the court of their guilt and direct sentences were imposed. Marowski appealed and was held in the sum of $200 for his appearance in superior court.

### Fired Revolver on Adams Street

A young man, who gave his name as Costas Papangianeas, caused considerable excitement in Adams street last evening while being chased by two police officers when he took a .38 calibre revolver from his pocket and firing it into the air fell to the ground, groaning and crying, apparently hurt, but an examination did not disclose any injuries, and he was taken to the police station charged with carrying a loaded pistol without a permit. He pleaded guilty before His Honor in court today but the case was continued till Monday for sentence.

While Patrolmen Dwyer and Cooney were walking along Adams street about 9 o'clock last evening they heard loud talking in an alley and a moment later saw a man run down Adams street. They followed and when within a few feet of him he fired the shot and fell. The ambulance was sent for but when it arrived it was learned that he was not hurt and he went to the police station instead of to the hospital.

Two second offenders were fined $3, while there were a few releases by the probation officer.

Sumner L. Brown was present in police court this forenoon on two complaints, charging him with drunkenness and assault and battery upon police Officer Joseph A. Clark, who patrols in the vicinity of Bridge street. He pleaded guilty of the first charge only, but on the evidence of two policemen he was found guilty and sentenced to the house of correction for three months for drunkenness and to the same institution for two months on the assault complaint.

Patrolman Clark testified that he found the defendant on Bridge street early yesterday morning, pushing passersby off the sidewalk and challenging them to fight. The witness stated that when he attempted to arrest Brown the latter fought for some time and struck him on the face twice.

Officer Whitworth corroborated part of the former witness' testimony, and said that Brown was in a fighting mood all the way to the station.

The defendant made a long plea for another chance to follow the straight and narrow path, telling the court that he was released from jail only last Saturday. He said that he was doing no harm when Officer Clarke stepped up to him and placed him under arrest. Brown's record showed that he had appeared four times within a year for drunkenness and he was given a five months' sentence to the house of correction.

Alpheus B. Hamlett yesterday came to this city from Meredith, N. H., and while here bought a horse and buggy to convey him back to his home town. He also hired three local men to go back to the Granite state to work on his farm, but while the four were driving through North Chelmsford the wagon broke down and it is alleged that Alpheus caused a disturbance. He was ordered to pay a fine of six dollars, after receiving instructions to keep out of Lowell in the future.

### DON'T SHIFT UMPS

Fred Clarke is not in favor of umpires alternating behind the bat and on the bases. He says they should stay in one place. "Why," argues Clarke, "it's just like switching a shortstop and first baseman. Umpires are rotten enough, and they need to stay in one position all the time in order to get the practice."

### STEAMER SIGHTED

NEW YORK, June 13.—Oscar III., from Copenhagen for New York, 1134 miles east of Sandy Hook at noon 12th. Dock 9 a. m., Tuesday.

### WILSON AT PRINCETON

PRINCETON, N. J., June 13.—President Wilson and his party arrived here shortly after noon to take part in his class reunion.

# U.S. POSTAL PENSION BILL

## Now Before Congress May Pass This Year—Men in Local Office Would Come Under it

The post office employes of this city are deeply interested in a bill now before congress, which has to do with the retirement of postal employes on pension after having served Uncle Sam for a certain period of time.

A bill of this nature has been presented for enactment for the past four years but in every instance the measure was killed. However, this time it is believed that the bill will go through. The measure is being introduced by Congressman Hamill of New Jersey. It calls for the retirement of postal employes, if they so desire, after 20 years in the service, the amount of the pension to be from forty to fifty per cent. of the salaries received according to the length of service. Included in the bill is also a clause for the retirement of employes who become disabled, the pension to be paid to be 30 per cent. of the annual salary of the party involved. The bill also states that no employe shall be retained in the service after arriving at the age of 70 years.

The carriers at the local post office, who have been in the service for 25 years or more, and who accordingly will be entitled to a pension if the bill is enacted are the following: Geo. W. Bulmer, Daniel S. Crowley, Henry J. Davis, John Ewing, Charles A. Holden, William J. Lane, John F. Lynch, John F. Roane, John Slack and William H. Wood.

On the clerk list there are but two who would be entitled to retire and they are Hiram C. Gordon and William H. Howard.

### Special Examination

A special examination for clerk and carrier will be held in this city on Saturday, June 27, but why a special examination will be held is not known. As a rule the postoffice examinations are held in November, but for certain reasons known to the U. S. civil service commission only, the 1913 examination was omitted. A few days ago an order was issued to the effect that a special examination would be held in cities of this district, which includes Lowell, Lawrence, Haverhill and Holyoke, on June 27.

Postmaster Crowley went to Boston to learn if possible why the examination would be held and he was informed that the civil service commission had decided upon the said examination and that settled it with the postmaster, who informed the writer this morning that he has an eligible list of 39 carriers and 12 clerks from the last examination in the event of appointments being made and he is at a loss to understand why an examination is called for. Some believe that the examination will be held in anticipation of the enacting of the Hamill pension bill, which will give about twelve local employes a chance to retire at half pay and accordingly open 12 new vacancies in the event of the men retiring.

# PAY SUFFS FOR OUTRAGES

## "Martyrs" to Cause Hired by Militants to Committ Outrages—Queen Mary to Quit London

LONDON, June 13.—That many of the "martyrs" who committed outrages against English society had been hired at wages of from $7.50 to $10 a week by the militant suffrage organization, was the charge made by Reginald McKenna, the home secretary, in the house of commons today.

The officers of the militant society say they view with contempt the assertion that women are paid for making militant protests and claim that the absurdity of the charge is proved by Mr. McKenna's admission that women suffer acutely and are prepared to die for the cause.

A fine of $75 was inflicted today on Arthur Barnet, clerk to the attorney for the Women's Social and Political union, who pleaded guilty to the charge of conveying into Holloway jail drugs for the purpose of making the suffragette prisoners violently sick after they had been forcibly fed, so as to secure their discharge. Mr. Bodkin, counsel for the government declared that previous to the introduction of drugs there had been no symptoms of vomiting shown by any prisoner after forcible feeding.

"Will Reginald McKenna suffer or die for $10,000 a week?" is the question put by the Women's Social and Political union, the militant suffragette organization in a statement issued today in reply to Mr. McKenna's speech in the house of commons on Thursday.

Mr. McKenna then said:

"Many of these women are hysterical fanatics who are possessed of a courage that would risk anything. Many of them want to die to gain what they believe to be martrydom, advertisement of their acts is a thing they desire above all."

### QUEEN MARY TO QUIT LONDON IF MILITANT DEMONSTRATIONS CONTINUE

LONDON, June 13.—Queen Mary has decided in case of further suffragette demonstrations in the vicinity of royalty to quit London abruptly and leave King George to finish the season alone, according to a person in close touch with the court.

The queen is represented as being in a condition of nervous apprehension. She, it is said, has no intention of allowing her existence to be made unhappy by those she habitually calls the "furies."

Should her royal highness be forced to carry her threat into execution the step will create an unparalleled social sensation.

# LOWELL'S DEBT LIGHT

### AS COMPARED WITH THAT OF OTHER CITIES—SMALLEST PER CAPITA IN 1912

Several months ago The Sun published figures contained in a report of the census bureau showing that Lowell's financial condition, despite the calamity howling at that time, was a good deal better than the average, and now, according to the latest government official figures, which refer to the year 1912, Lowell had the smallest net per capita debt of any of the four cities in Massachusetts operating under the commission form of government.

Lowell's per capita debt in 1912 was $24.22. The net debt of Salem was next lowest, $27.12. Lynn came third with $36.62 and Haverhill fourth with $37.66. Salem had the lowest cost for general expenses, but was only one cent under Lowell, Salem's figures being $13.09 and those of Lowell $13.10, Haverhill's figure was $13.23 and Lynn $13.65.

These figures will appear in the annual report on financial statistics soon to be issued at Washington and the most significant feature of the census figures is that of the 69 commission cities, 61 were run at less cost per capita than the average "head" expense of the 135 metropolitan centres under consideration.

Of the "commission" cities, Allentown, Pa., was given the first place for cheap operation. The municipal per capita expense there was only $6.47. Washington, D. C., was the highest with a per capita expense of $25.43. The lowest per capita net debt was given at Denver, with $3.52, and New Orleans had the highest, $122.81.

### WITNESS FOR EMPRESS INQUIRY

MONTREAL, June 13.—The work of issuing subpoenas for the Empress of Ireland wreck inquiry to be held at Quebec beginning next Tuesday began today. Those who have been served are Captain Kendall, First Officer Jones, Chief Steward Gadda and Chief Engineer Sampson of the foundered liner and Captain Anderson and the officers of the Storstad, which rammed her. It is expected that about 31 witnesses will be called.

### MILITARY MEN SEEK PROMOTION

It is stated that Capt. Colby T. Kittredge of the paymaster's department of the National Guard and Capt. James D. Greig, of Company K, and both of this city, are in line for promotion in the M. V. M.

Through the death of Col. Cyrus H. Cook the colonel's position is made vacant and it is believed that Lieut. Col. Sweetser will be the choice of the new adjutant general, Charles H. Cole. Major Franklin G. Tayler of the First battalion has retired and the candidates mentioned for his position are Capt. William H. Pond, Co. M, Milford, and Captains Kittredge and Greig of this city.

### HOSIERY TO CLOSE

Notices were posted yesterday at the Ipswich hosiery, Middlesex mill, to the effect that a part of the plant will close from June 27 to July 13, while the other part of the hosiery will close between July 3 and 13, this to be the annual summer vacation at the mill.

### COTTON CONSUMPTION

WASHINGTON, June 13.—Cotton consumption during the nine months ending May 31 amounted to 4,255,755 running bales compared to 4,147,452 bales during the same period of the previous year, the census bureau announced today. In the same time cotton exported amounted to 5,470,650 bales compared with 5,179,163 bales last year; that imported amounted to 189,418 bales of 500 pounds each against 202,346 bales last year.

### 1920 OLYMPIC GAMES

PARIS, June 13.—A request that the Olympic games in 1920 be held at Antwerp was today presented to the Olympic games committee by a delegation of representatives from the city of Antwerp and Count D'Assche, who came on behalf of King Albert.

### GRASS FIRE TODAY

The members of Hose 10 responded to a telephone alarm about 10.30 o'clock this forenoon for a grass fire in a field near Chase avenue, Pawtucketville. No damage was done.

It was reported at the Lowell corporation hospital today that Rex Wotton of West Sixth street, the man who sustained severe injuries when a brick chimney toppled over on him while he lay in a hammock, was resting comfortably and showed signs of improvement.

# Stock Market Closing Prices, June 12th

FOR COMPLETE REPORT OF TODAY'S CLOSING PRICES SEE LATER EDITION

NEW YORK MARKET

| | High | Low | Close |
|---|---|---|---|
| Amal Copper | 72 | 71⅝ | 71⅝ |
| Am Beet Sugar | 27½ | 26¾ | 26¾ |
| Am Can | 29⅛ | 29 | 29 |
| Am Car & Fn | 51¾ | 51¾ | 51¾ |
| Am Locomo | 32 | 32 | 32 |
| Am Smelt & R | 64⅛ | 63⅝ | 64 |
| Am Smelt & R pf | 101¾ | 101¾ | 101¾ |
| Anaconda | 31¾ | 31½ | 31⅝ |
| Atchison | 99⅝ | 99¼ | 99⅜ |
| Atchison pf | 101 | 100⅞ | 101 |
| Balt & Ohio | 91¾ | 91⅜ | 91¾ |
| Br Rap Tran | 91⅞ | 91⅝ | 91⅞ |
| Canadian Pa | 195⅛ | 194 | 194 |
| Cent Leather | 37⅞ | 36⅞ | 37 |
| Cent Yeather pf | 102½ | 102½ | 102½ |
| Ches & Ohio | 52¼ | 52 | 52¼ |
| Chi & Gt W | 14½ | 14¼ | 14¼ |
| Col Fuel | 27½ | 27½ | 27½ |
| Consol Gas | 129¾ | 129¼ | 129¾ |
| Del & Hud | 149 | 149 | 149 |
| Den & Rio G pf | 20 | 20 | 20 |
| Dis Secur Co | 17⅛ | 17 | 17⅛ |
| Erie | 29⅛ | 29⅝ | 29⅜ |
| Erie 1st pf | 44⅞ | 44⅝ | 44½ |
| Gen Elec | 148½ | 146½ | 148½ |
| Gt North pf | 124⅞ | 124⅝ | 124⅞ |
| Gt N Ore ctf | 32⅛ | 32⅛ | 32⅛ |
| Int Met Com | 15 | 15 | 15 |
| Int Met Com pf | 65⅛ | 64½ | 64½ |
| Kan City So | 27½ | 27½ | 27½ |
| Kan City So pf | 61¾ | 61¾ | 61¾ |
| Lehigh Valley | 137 | 136½ | 137 |
| Louis & Nash | 139½ | 139½ | 139½ |
| Mexican Cent | 11⅞ | 11½ | 11½ |
| Missouri Pa | 18½ | 17⅞ | 18 |
| N Y Central | 93¼ | 92⅞ | 93¼ |
| Nor & West | 105½ | 105¼ | 105¼ |
| No Am Co | 76½ | 76½ | 76½ |
| North Pa | 111⅝ | 111⅛ | 111⅜ |
| Pennsylvania | 111¾ | 111½ | 111¾ |
| Pressed Steel | 44¾ | 44½ | 44¾ |
| Pullman Co | 155 | 155 | 155 |
| Ry St Sp Co | 29 | 29 | 29 |
| Reading | 165½ | 164⅞ | 165⅛ |
| Rep Iron & S | 23⅞ | 23½ | 23¾ |
| Rep I & S pf | 89 | 88½ | 88¾ |
| Rock Is | 3 | 3 | 3 |
| Rock Is pf | 4⅛ | 4⅛ | 4⅛ |
| St Paul | 100⅝ | 100¼ | 100¼ |
| So Pa | 95 | 94½ | 94¾ |
| Southern Ry | 25⅝ | 25¼ | 25⅜ |
| Tenn Copper | 34⅛ | 34 | 34⅛ |
| Texas Pa | 15⅛ | 15⅛ | 15⅛ |
| Third Ave | 43 | 43 | 43 |
| Union Pa | 156⅝ | 155⅞ | 156⅜ |
| U S Rub | 58¾ | 58⅝ | 58¾ |
| U S Steel | 62⅝ | 61¾ | 62⅛ |
| U S Steel pf | 109⅞ | 109⅞ | 109⅞ |
| U S Steel 5s | 103 | 102⅞ | 103 |
| Utah Copper | 56⅝ | 56⅜ | 56⅜ |
| Westinghouse | 77 | 76¾ | 76¾ |
| Western Un | 61½ | 61⅜ | 61⅜ |

COTTON SPOT

Cotton spot closed quiet. Middling uplands 13.70. Middling gulf, 13.95. Sales, 200 bales.

## UNDERTONE WAS HEAVY

ACTIVE SHARES FRACTIONALLY HIGHER AT OPENING—DEMAND SMALL—CLOSED STEADY

NEW YORK, June 12.—The demand for stocks in the early market early today was small but there was a good undertone and a majority of the active shares were fractionally higher. Speculators bid up trans-continental railroad shares on the passage by the senate of the canal tolls repeal bill, acting on the theory that the imposition of tolls on coastwise ships would make less formidable their competition with the railroads. The Harriman shares were strongest, Southern Pacific rising a point.

Prices worked higher slowly through the morning. Although the average advance was small the market revealed a more decided upward tendency all through the list than for several days. Confident buying of seasoned dividend pairs inspired bullish interests in other quarters, especially among low priced shares which offer speculators' possibilities. The gold export movement continued with the engagement of $2,000,000 more coin and exchange rates continued to climb. Demand Sterling touched a new high mark at 4.8510.

Strength of the principal stocks despite the slackness of demand and the outflow of gold caused more general covering in the afternoon. Steel, the Harrimans and Canadian Pacific ruled a point above yesterday's close.

The market closed steady. Speculators favored the long side today. Business was small but there were numerous advances of a point or so.

MONEY MARKET

NEW YORK, June 12.—Mercantile paper 3 1-2a4 per cent. Sterling exchange strong; 60 day bills 485.50; demand 489. Commercial bills 485a486 1-4. Bar silver 57 1-4. Mexican dollars 44. Govt. bonds steady; railroad bonds steady. Call money easier; highest 1 3-4a2; ruling rate 1 3-4; last loan 2; closing 1 3-4a2.

Time loans stronger; 60 days 2 1-4; 90 days 2 1-2; six months 3 1-4.

BOSTON MARKET

| | High | Low | Close |
|---|---|---|---|
| **RAILROADS** | | | |
| Boston Elevated | 91 | 89½ | 89½ |
| Bos & Maine | 35½ | 35 | 35½ |
| N Y & N H | 66½ | 65½ | 65⅞ |
| **MINING** | | | |
| Allouez | 40½ | 40½ | 40½ |
| Arcadian | 5½ | 5½ | 5½ |
| Cal & Hecla | 410 | 410 | 410 |
| Chino | 41⅝ | 40¾ | 41½ |
| Copper Range | 36⅝ | 36½ | 36½ |
| Granby | 82½ | 82½ | 82½ |
| Greene-Cananea | 32½ | 32⅛ | 32½ |
| Kerr Lake | 4¾ | 4½ | 4¾ |
| Mayflower | 4½ | 4½ | 4½ |
| Nevada | 14¼ | 14¼ | 14¼ |
| Nipissing | 6¼ | 6¼ | 6¼ |
| North Butte | 26⅝ | 25½ | 26⅝ |
| Old Colony | 4⅞ | 4¾ | 4¾ |
| Quincy | 57 | 57 | 57 |
| Ray Con | 21⅛ | 21 | 21⅛ |
| Superior & Boston | 1⅞ | 1⅞ | 1⅞ |
| **TELEPHONE** | | | |
| Am Tel & Tel | 123⅝ | 123½ | 123⅝ |
| **MISCELLANEOUS** | | | |
| Mass Elec pf | 63 | 63 | 63 |
| Mass Gas | 84 | 83¾ | 84 |
| United Fruit | 152¾ | 151½ | 152 |
| United Sh M | 58⅞ | 58¼ | 58⅜ |
| Un Sh M pf | 29½ | 29¼ | 29½ |
| **UNLISTED SECURITIES** | | | |
| Alaska Gold | 27⅝ | 27½ | 27⅝ |
| Am Ag Chem pf | 97¼ | 97 | 97¼ |
| Am Woolen pf | 76¼ | 76 | 76¼ |
| Butte & Superior | 39¾ | 39½ | 39¾ |
| Island Creek Coal | 50 | 50 | 50 |
| Isle Royale | 20½ | 20½ | 20½ |
| Miami Cop | 22⅛ | 22⅛ | 22⅛ |
| Pond Creek | 18¼ | 18 | 18 |
| Swift & Co | 105⅝ | 105½ | 105½ |
| U S Smelting pf | 47¼ | 47 | 47½ |
| **BONDS** | | | |
| do con 4½s | 99⅝ | 99⅛ | 99⅜ |

COTTON FUTURES

| | Open | Close |
|---|---|---|
| July | 13.24 | 13.19 |
| August | 13.14 | 13.15 |
| October | 12.82 | 12.89 |
| December | 12.84 | 12.83 |
| January | 12.71 | 12.69 |
| March | 12.77 | 12.77 |
| May | 12.97 | |

BOSTON MARKET

BOSTON, June 12.—The further advance of Boston to 90 1-2, up 1 5-8 was the feature of the early Boston market. Trading was dull.

# IMPRESSIVE SERVICE AT JACOB ROGERS' FUNERAL

With reverence, simplicity and beautiful Christian symbolism, the funeral services of the late Jacob Rogers were held yesterday afternoon at his home, 255 Andover street, at 3.30 o'clock, attended by a large concourse of relatives, friends, business associates and many who had come under his kindly and elevating influence through the long years of his honorable and useful career. Before the opening of the formal exercises, the great crowd in attendance passed in file before the casket to take a last look at the placid features which had been familiar at least to all the older citizens of Lowell. Among them were representatives of every large industry in the city, mill officials, heads of leading banks and other financial institutions, directors of large corporations, members of boards of trustees of fraternal and charitable organizations, hospitals and homes, representatives of the municipal government, of the legal profession, of every industry and profession that goes to make up the directing forces of our community. The late Mr. Rogers was actively identified with many large financial and charitable interests and among those which sent representatives were: the J. C. Ayer Co., the Mechanics Savings bank, the Tremont and Suffolk Co., Lowell Manufacturing Co., Massachusetts Cotton Mills, Boott Co., Traders and Mechanics Insurance Co., Lowell Gas Light Co., Kitson Machine Co., Y. M. C. A., Lowell General hospital, Old Ladies' Home, and many others.

Funeral arrangements were under the direction of Mr. Franklin Nourse, father-in-law of Congressman John Jacob Rogers, and in charge of Undertaker George W. Healey. The bearers were John Jacob Rogers, only son of Mr. Rogers, Frederick A. Flather, and Frank E. Dunbar, sons-in-law, Austin K. Chadwick, nephew, John Rogers Flather and Frederick Flather, grandsons. Rev. C. A. Lincoln of Kirk Street church church conducted the services and the Harvard male quartet of Boston sang several requiem hymns.

As the time for the exercises approached there was a solemn hush and in intense silence Rev. Mr. Lincoln recited the beautiful Shepherd Psalm of David with its poetical assertion of trust in God and confidence in His providence. This was followed by brief sentences of invocation, also suggestive of Christian hope in eternal life. As the clergyman's words died down, the Harvard male quartet sang the tender and devotional "Lead Kindly Light" of Newman, beginning with its soft appeal about the encircling gloom and the soul battling for truth "far from home," and rising grandly to the confidence of the closing lines with their magnificent declaration of trust in the designs of God when the night of life is gone and "those angel faces smile." The beautiful hymn was sung to the tune of "Lux Benigna."

**Scriptural Selections**

Following "Lead Kindly Light" the favorite Scripture passages of Mr. Rogers, selected by Mrs. Rogers, his widow, were read. These, too, were for the most part expressive of hope in the resurrection and their appeal gave a close insight into the character of the deceased. Following are the selections as read by Mr. Lincoln:

The Lord is my shepherd; I shall not want. He maketh me to lie down in green pastures: he leadeth me beside the still waters. He restoreth my soul; he leadeth me in the paths of righteousness for his name's sake. Yea, though I walk through the valley of the shadow of death, I will fear no evil; for thou art with me: thy rod and thy staff they comfort me. Surely goodness and mercy shall follow me all the days of my life: and I will dwell in the house of the Lord forever.

Lord, thou hast been our dwelling place in all generations. Before the mountains were brought forth, or ever thou hadst formed the earth and the world, even from everlasting to everlasting, thou art God. Thou turnest man to destruction; and sayest, Return, ye children of men. For a thousand years in thy sight are but as yesterday when it is past, and as a watch in the night.

The Lord is my light and my salvation; whom shall I fear? The Lord is the strength of my life; of whom shall I be afraid? The Lord is good, a stronghold in the day of trouble; and he knoweth them that trust in him. Like as a father pitieth his children, so the Lord pitieth them that fear him. For he knoweth our frame, he remembereth that we are dust. Hast thou not known? hast thou not heard, that the everlasting God, the Lord, the creator of the ends of the earth, fainteth not, neither is weary? There is no searching of his understanding. He giveth power to the faint; and to them that have no might he increaseth strength. Even the youths shall faint and be weary, and the young men shall utterly fall. But they that wait upon the Lord shall renew their strength; they shall mount up with wings as eagles; they shall run, and not be weary; and they shall walk, and not faint. Wait on the Lord: be of good courage and he shall strengthen thine heart: wait, I say, on the Lord.

I am the resurrection and the life: he that believeth in me, though he were dead, yet shall he live; and whosoever liveth and believeth in me shall never die.

But as touching the resurrection of the dead, have ye not read that which was spoken unto you by God, saying, I am the God of Abraham, and the God of Isaac, and the God of Jacob? God is not the God of the dead, but of the living.

But some man will say, how are the dead raised up? and with what body do they come? That which thou sowest is not quickened, except it die; and that which thou sowest, thou sowest not that body that shall be, but bare grain, it may chance of wheat, or of some other grain; but God giveth it a body as it has pleased him, and to every seed his own body. There is one glory of the sun, and another glory of the moon, and another glory of the stars; for one star differeth from another star in glory. So also is the resurrection of the dead. It is sown in corruption, it is raised in incorruption; it is sown in dishonor, it is raised in glory, it is sown in weakness, it is raised in power: it is sown a natural body, it is raised a spiritual body. There is a natural body, and there is a spiritual body. As is the earthy, such are they also that are earthy; and as is the heavenly, such are they also that are heavenly. And as we have borne the image of the earthy, we shall also bear the image of the heavenly. Now this, I say, brethren, that flesh and blood cannot inherit the kingdom of God; neither can corruption inherit incorruption. For this corruptible must put on incorruption, and this mortal must put on immortality. So when this corruptible shall have put on incorruption, and this mortal shall have put on immortality, then shall be brought to pass the saying that is written, Death is swallowed up in victory. O death, where is thy sting? O grave, where is thy victory? The sting of death is sin; and the strength of sin is the law. But thanks be to God, which giveth us the victory through our Lord Jesus Christ. Therefore, my beloved brethren, be ye steadfast, unmovable, always abounding in the work of the Lord, for as much as ye know that your labor is not in vain in the Lord.

I reckon that the sufferings of the present time are not worthy to be compared with the glory which shall be revealed to us. For eye hath not seen, nor ear heard, nor the heart of man conceived, the things which God hath prepared for them that love him. Our light affliction, which is but for a moment, worketh for us a far more exceeding and eternal weight of glory; while we look not at the things which are seen, but at the things which are not seen; for the things which are seen are temporal, but the things which are not seen are eternal. For we know that, if our earthly house of this tabernacle were dissolved, we have a building of God, a house not made with hands, eternal in the heavens. Whom the Lord loveth, he chasteneth. If ye endure chastening, God dealeth with you as with sons. Now no chastening for the present seemeth to be joyous, but grievous; nevertheless, afterward it yieldeth the peaceable fruit of righteousness unto them that are exercised thereby. The trying of your faith worketh patience. Submit yourselves to God, and the Lord will raise you up.

Come unto me, all ye that labor and are heavy laden and I will give you rest. Take my yoke upon you, and learn of me; for I am meek and lowly in heart; and ye shall find rest unto your souls. For my yoke is easy, and my burden is light.

The righteous shall flourish like the palm tree: he shall grow like a cedar in Lebanon. Those that be planted in the house of the Lord shall flourish in the courts of our God. They shall still bring forth fruit in old age; to show that the Lord is upright; He is my rock, and there is no unrighteousness in him. Hearken unto me, O house of Jacob, and all the remnant of the house of Israel. Even to your old age, I am He; and even to hoar hairs will I carry you; I have made, and I will bear; even I will carry, and will deliver you. Return unto thy rest, O my soul; for the Lord hath dealt bountifully with thee. For thou hast delivered my soul from death, mine eyes from tears, and my feet from falling.

Remember now thy Creator in the days of thy youth, while the evil days come not, nor the years draw nigh, when thou shalt say, I have no pleasure in them; while the sun, or the light, or the moon, or the stars, be not darkened, nor the clouds return after the rain; in the day when the keepers of the house shall tremble, and the strong men shall bow themselves, and the grinders cease because they are few, and those that look out of the windows be darkened, and the doors shall be shut in the streets, when the sound of the grinding is low, and one shall rise up at the voice of the bird, and all the daughters of music shall be brought low; also when they shall be afraid of that which is high and fears shall be in the way and desire shall fail; because man goeth to his long home, and the mourners go about the streets. Or ever the silver cord be loosed, or the golden bowl be broken, or the pitcher be broken at the fountain, or the wheel broken at the cistern. Then shall the dust return to the earth as it was; and the spirit shall return unto God who gave it.

And I saw a new heaven and a new earth; for the first heaven and the first earth were passed away; and there was no more sea. And I heard a great voice out of heaven saying, Behold, the tabernacle of God is with men, and he will dwell with them, and they shall be his people, and God himself shall be with them, and be their God. And God shall wipe away all tears from their eyes; and there shall be no more death, neither sorrow nor crying, neither shall there be any more pain: for the former things have passed away. And he that sat upon the throne said, Behold I make all things new. I am Alpha and Omega, the beginning and the end. I will give unto him that is athirst of the fountain of the water of life freely. He that overcometh shall inherit all things; and I will be his God, and he shall be my son. And I heard a voice from heaven saying unto me, Write, Blessed are the dead which die in the Lord from henceforth: yea, saith the Spirit, that they may rest from their labors; and their works do follow them. And, behold, I come quickly; and my reward is with me, to give every man according as his works shall be. I am Alpha and Omega, the beginning and the end, the first and the last. Blessed are they that do his commandments, that they may have right to the tree of life, and may enter in through the gates into the city.

Let not your heart be troubled: ye believe in God, believe also in me. In my Father's house are many mansions; if it were not so, I would have told you. I go to prepare a place for you. And if I go and prepare a place for you, I will come again and receive you unto myself; that where I am, there ye may be also. And whither I go ye know, and the way ye know. I am the way, the truth, and the life; no man cometh unto the Father but by me. Peace I leave with you, my peace I give unto you; not as the world giveth, give I unto you. Let not your heart be troubled; neither let it be afraid.

**The Closing Prayer**

Those who were present were visibly impressed during the reading of the favorite passages of Mr. Rogers, and there was an atmosphere of solemn devotion as Rev. Mr. Lincoln raised his voice in prayer. Then followed the closing hymn, "In the Sweet Bye and Bye" by the Harvard quartet—all three verses to the tune composed by Joseph P. Webster. As the echoes of the closing hymn melted into the hushed stillness of the room the voice of Mr. Lincoln was raised in the "Benediction" which brought the impressive services to a close.

Interment was made in the Lowell cemetery late in the afternoon, the immediate family only going to the grave. Services at the grave were private.



## SWEENEY PLEADED NOT GUILTY

CAMBRIDGE, June 12.—William B. Sweeney pleaded not guilty in the superior court today to the charge of murdering his wife, Minnie, at Dracut last March. Mrs. Sweeney's death was caused by blows from an axe. The court instructed Dr. E. R. Utley, the jail physician, to investigate and report on Sweeney's mental condition.

## TEN CENT FARE

Between Lowell and Lawrence Delayed Decision on Transfers

There was a conference before the public service commission in Boston, a day or two ago, in the matter of transfers on the Lawrence-Haverhill line and the chief argument offered by counsel for the Bay State Street Railway Co., against granting the request, was that it would open the way for a request from Lowell for a ten cent fare between this city and Lawrence and also that it would cheapen through fares from Haverhill and Lowell.

Decision was reserved, as the chairman declared the evidence presented on both sides was of so convincing a character and the disposition of the claimants was so fair and their request so reasonable, that he was disposed to give it further consideration and would notify the several attorneys in the near future.

The chamber of commerce has arranged for a copy of the records of the hearing taken from the stenographic notes. This will be a verbatim report of the argument presented on both sides.

Much time and thought has been given to this case by the chamber of commerce and the attorney for the Bay State made the remark that he had never been obliged to put so much thought and study into any previous case of this kind.

The decision of the commissioners is awaited with much interest.

## DEATHS

HOGAN—Martin F. Hogan, aged 54 years, died yesterday at his home, 168 School street. He is survived by his wife, Arelli, one brother, Michael Hogan, and several nieces and nephews.

# THE LOWELL SUN

JOHN H. HARRINGTON, Proprietor

SUN BUILDING, MERRIMACK SQUARE, LOWELL, MASS.

Member of the Associated Press

THREE DOLLARS PER YEAR. TWENTY-FIVE CENTS PER MONTH


## THROUGH BLUE GLASSES

If the present administration should by some mighty magic get hold of the milky way and give each man, woman and child in the United States a dozen or two of stars for keeps some people would still be grumbling because it did not throw in Betty every time. Before every government of a democratic persuasion certain interested individuals [illegible] crowd to pretended misery and when the measure becomes law any trifle adverse happening here, there or everywhere is looked at through a [illegible] Parent metal microscope [illegible] aided forth to the winds as the result of democratic policy. In Lowell there will be of supposed calamities west and south, and in all probability they are telling the west and south that Lowell is paralyzed because of the new tariff law. Through it all grows the conviction that there was a grim humor in President Wilson's declaration recently to the effect that most business depression is "psychological."

Unfortunately since the days of Adam many men and most women have been credulous and when anything is repeated often enough it has a habit of being taken for truth. Occasionally however, some of the smug declarations of anti-administration prophets are tested so quickly and so thoroughly that truth has a temporary triumph. In the national house, for instance, a few days ago Mr. Underwood of Alabama, a gentleman who is well qualified to speak on tariff matters, took up some statements made by the republican, Mr. Mondell of Wyoming, who had drawn dire pictures of the result of the tariff on the iron industry of Alabama. The attack of Mr. Mondell, according to his own admission, was based on "some newspaper article"—an unfriendly newspaper, apparently, and an unscrupulous one to boot.

No comment on Mr. Underwood's refutation could state the truth better than his own words, which are taken from the Congressional Record as follows:

"Mr. Chairman, I did not propose to become involved in this debate, and I only rose for the purpose of saying to the gentleman from Wyoming that I earnestly hope that he will print in the record the information which he has just stated in reference to the district which I now have the honor to represent. There has been a dull iron market and comparatively low prices for iron, but not nearly as low as I have seen them under a republican administration and under a republican tariff bill. The lowest price that I have heard of pig iron selling in the Birmingham district in the last few months has been about $11 a ton, and I can recall a time when, under the Dingley bill, prices for Special Bessemer pig iron were selling in the Birmingham district at from $17 to $18 a ton, and they were glad to get it. These conditions are brought about by general world conditions."

In making the above strong statement, Mr. Underwood was speaking of his own district, and there can be no doubt of its accuracy. A little later he took the floor to contradict the assertion of the disappointed statesman who had the dates of four famous iron had been reported since the repeal of the old tariff bill. In his own words, again:

"I wish to call the gentleman's attention to a fact which I read in the papers this morning, which stated that there had been very large sales of pig iron in the Birmingham district at about $16.50 a ton just recently, and that there had been large shipments of pig iron to Italy and to Australia and even to England, from the Birmingham district within the last 30 days. Gentlemen on the democratic side of the chamber have assumed that the Underwood bill would be a much worse bill than they could make it to the American people. The gentleman was [illegible] on his imagination. I [illegible] to the gentleman [illegible] that I make a wagering man. I [illegible] that the gentleman put up [illegible] a bet that has been made at the rate of dollars from now for the country since the Payne law was enacted."

In all probability some democrat will be found who will make the bet, and if he does he will have a very easy time of it in proving his case. Meanwhile, however, the gentleman who was so positive that the Underwood bill would be a calamity to the country, and who based his opinion on a newspaper article, will have to be satisfied with the knowledge that he has been found at the root of a report which has been used to the detriment of the country since the Payne law was enacted.

In all probability some democrat will make the bet, and if he does he will have a very easy time of it in proving his case. Meanwhile, however, the gentleman who was so positive that the Underwood bill would be a calamity to the country, and who based his opinion on a newspaper article, will have to be satisfied with the knowledge that he has been found at the root of a report which has been used to the detriment of the country since the Payne law was enacted.

England have lain for centuries. A few feet from the coronation chair made by order of the valiant Edward I, is the tomb of Edward the Confessor, a piece of pious pilgrimage in Catholic days and lately restored, with its pillars and [illegible] and [illegible] [illegible] the pilgrims need to [illegible]. Not far distant is the tomb of Elizabeth and almost [illegible] it the tomb of her victim, Mary, Queen of Scots. There, too, is the exquisite chapel of Henry VII with the recumbent effigies of the king and queen, and the tomb of many another whose name made England tremble in the days of old. How sickening it is to contemplate a modern woman clothed in the finest garments of womanhood endeavoring to throw a bomb amid the dust of kings and queens of long ago. The British women who could approve of or sanction such actions could surely assassinate a living king without much compunction. It must be dawning on England and the world at last that the militant suffragettes are not misled women but vile criminals of the worst and most abhorrent type. What more can women expect who show no respect for either God or man or for the greatest traditions of their country nor for all things that men and women are supposed to hold sacred?

## GRADUATION OF NURSES

The occasional graduation of groups of nurses from the Lowell General hospital, St. John's hospital and the Lowell hospital calls attention to this splendid profession and speaks of the great part that nurses are taking in the world of modern medical science. After a long and careful training these young women go out to minister to the sick and suffering and to perform a duty that requires the exercise of womanly tenderness blended with professional accuracy and calmness. Despite the fact that class after class graduates, there seems to be work for all, for the value of skilled ministration in sickness is becoming more apparent yearly. If these recent graduates have profited by their course of study and put into practice the lessons outlined by Dr. Meius and Rev. Dr. Dixon there is no doubt that at the end of their professional career the world will have been better because of their passing. It is especially desirable that trained nurses do not lose their womanly qualities of gentleness, sympathy and patience when dealing with the sick and afflicted, for their profession will lead them to many a grief-shaded home, and they may be ministers of comfort in many a scene when hearts are wrung with grief. They should also be extremely tactful and respect family feelings, holding themselves superior to personal antipathy and curiosity. They are entitled to the remuneration which their scientific service commands, but as Dr. Meius stated, there are other considerations which are held higher by the woman who is truly called to the nursing profession and who strives to adorn it worthily.

## LURE OF THE OPEN

June is the month of the open air, the month of soft breezes, the month of roses, the month of odors of meadow and woodland. To those who know it it is a beautiful and lovable month but to those who neglect to seek its real glories it is a month of heat and suffering and distress. Top-most branches of the trees top of the window and call you out; birds sing their invitation beneath voices which tell of secrets that only nature lovers learn to know. In the morning there is a fairer rose pink in the sky and evening throws her gold lavishly on the crowd peaks of the west. Why then, do so many remain unaware, grouping in the warm recesses of city tenements and cottages with the grass is green and the evening air so cool? Still, as in Tennyson's "Voice of Sin," revelers sit at the board of intemperance while God reveals himself in the faithful as "an awful rose of dawn." Try, sometimes, weary citizen, when the worries of the day are over, to lock up your cares in your safe with the money that causes you so many anxious moments, and go in a childlike spirit to the knees of Mother Nature to learn again the beautiful things that you learned as a child and that you can never wholly forget—in June.

## FLAG DAY RESOLUTION

The most superficial observer must have observed more than once that American flags are not floated on special occasions in certain sections of the city nearly so much as one might expect. Undoubtedly it would not be quite fair to assume because of this fact that those sections or the people residing in them are not patriotic, but it would seem to indicate that there is a want of thought or an unseemly carelessness where there might to be enthusiasm. It would be well if all citizens would resolve tomorrow as a natural outcome of Flag day to float the Stars and Stripes from their homes on state holidays and on other days of special patriotic appeal. It might also be well to make the allied resolution of reserving flag displays to these special occasions. Respect for the flag leads its lovers to display it on suitable occasions and to refrain from the too-frequent display that would tend to lessen its influence on the mind of the beholder.

## HOME RULE IS SAFE

The friends of home rule for Ireland need not feel alarmed over the promise of an amending bill. The bill in all probability will be rejected as the Ulsterites don't want it and it would be of no use to them if enacted. Neither will there be any civil war. The new parliament will be opened next year with national acclaim. There are enough Nationalist volunteers to keep the Ulster men on their good behavior.







## LATEST MILITANT OUTRAGE

[illegible]









# COM. L. A. DERBY

### Was Hero at Reception Given by Daughters of Veterans

The members of Mary E. Smith tent, Daughters of Veterans, last evening tendered a reception to Commander Lucius A. Deroy of Admiral Farragut camp, Sons of Veterans, who was recently elected deputy junior vice commander by the state organization. The affair was held in Memorial hall and there were present besides the members of Mary E. Smith tent, delegations from local Grand Army posts, Spanish War Veterans, and other patriotic organization as well as a large delegation from Lawrence.

The hall was handsomely decorated for the occasion and the many trophies of the Civil and Spanish wars which were hung on the walls made a striking background for the Stars and Stripes and other decorations.

In the receiving line with Commander Derby were Mrs. Mary E. Smith, for whom the tent was named; Mrs. E. R. Curtis, president of the tent, and Mrs. Addie Carll, the patriotic instructor. The ushers were Misses Charlotte Safford, Alice Mack and Marion Simpson of the Mary E. Smith tent, and F. L. Fletcher, Edward Dennett, L. H. DeVoe and Harrison Barrows of the Sons of Veterans.

The program proved to be a delightful one and consisted of a selection by a ladies' glee club; readings by Misses Doris Wilson and Agnes Maher; speaking by A. J. Boies of Post 120, G. A. R.; Rev. N. W. Matthews of the First Primitive Methodist church, and Rev. James Bancroft of St. John's church—each dwelling upon the high standard of Commander Derby's work in the Sons of Veterans and congratulating him upon his recent election to high office.

Commander Derby also spoke thanking Mary E. Smith tent for honoring him with a reception and speaking upon his work as head of Admiral Farragut camp, Sons of Veterans. Mrs. Mary E. Smith, for whom the tent was named, entertained with stories of her experience while a hospital nurse. During the evening both Mrs. Smith and Commander Derby were presented handsome bouquets.

## REV. DR. H. F. ALLEN DEAD

BOSTON, June 13.—Rev. Dr. Henry F. Allen, former rector of the Church of the Messiah, in this city and of churches at Stockbridge and Amherst, died last night. Dr. Allen had passed the last 15 years in Europe and was well known to tourists through his religious work in Lucerne and Florence.











# CHELSEA MURDER

### Police Tracing Mystery —Body Found Buried Under Stoop

BOSTON, June 13.—The Chelsea police have formed a theory that the Manoogian family knew something of the death of the man whose body was found yesterday buried under the stoop at 180 Arlington street. The Manoogians were tenants of the first floor of the three-tenement house and the only floor from which there was ready access to the storage cubby hole where the body was found.

They kept lodgers and the victim of what is believed to have been a murder is thought to have been one of three of their lodgers. Mr. and Mrs. Israel Manoogian left Chelsea last May, accompanied by a lodger named Charles Brodizian, for Europe. Mr. Manoogian, who was a barber and widely known in Chelsea, gave out before he left that they were going to Hungary because of his wife's health. Though an Armenian himself, Mr. Manoogian was a Hungarian.

They lived in 180 Arlington street for 10 months, the other flats being occupied by Joseph Oppenheim, the owner of the house, and by a colored family. Mrs. Jennie Oppenheim says Mrs. Manoogian was in a highly nervous condition for several months and disliked to remain in her own flat, spending much of her spare time with the Oppenheims.

Mrs. Oppenheim received a picture postcard, with a picture of the steamer Arabic on one side and the following on the address side: "I will write you this card, and we are all well. Went Liverpool. Please give next cards to Armenian people in your house." The card was signed Israel Manoogian and bears a Queenstown postmark. The card was received early in May.

The police say an attempt was made to conceal the knowledge of the departure of Brodizian. Mrs. Manoogian told Mrs. Oppenheim that Brodizian was going to board with friends in Chelsea and that she and her husband were going to Hungary alone. Just before leaving Manoogian is said by the police to have drawn $800 from various Chelsea banks.

Brodizian was a shoe worker and formerly lived at an Armenian boarding house at the corner of 6th and Spruce streets. The police will investigate at this house today to ascertain if he has relatives in Chelsea.

The police theory is that the murdered man was an Armenian and that robbery was the motive of the crime; that he was employed in a Chelsea shoe factory and they will endeavor to learn if any Armenian worker suddenly left his employment.

# FOR CARTIER MONUMENT

### LECTURE BY DR. LEPROHON IN MONTREAL NOT A HOWLING SUCCESS

Due probably to the intense heat or again to the fact that French-Americans of this city are not fond of giving their money away for the erection of monuments in Canada, the attendance at the lecture given last night at St. Joseph's hall, Dutton street, by Dr. J. L. Leprohon of Montreal, Que., was not very large, and it was stated that those present were not very generous in subscribing for the monument to be erected to the memory of Sir George Etienne Cartier.

Dr. Leprohon arrived in this city a few days ago and announced in the newspapers that he would lecture on Sir George Etienne Cartier at St. Joseph's college hall in Merrimack street. However, for reasons known to the pastor of St. Joseph's and the doctor alone, the lecture was called off and instead was given at St. Joseph's hall, Dutton street.

Those present, although few in number, were highly entertained for Dr. Leprohon is an orator of exceptional talent, and his lecture on the life of the great Canadian statesman was listened to with great interest. At the close of his address the doctor made an appeal to the French-Americans of this city to contribute for the erection of the monument, and he also announced that he will remain in this city for the next few days in an endeavor to secure funds, but it is fair to assume that his visit to Lowell will not be very successful, for many are of the opinion that they have all the monuments they can attend to right here in their adopted country. A prominent citizen who attended the lecture stated last night that he did not believe it would be fair for the French-Americans of this city to contribute for the erection of a monument in Canada. He said those who have left their motherland to come to this country have mostly all settled here to remain and they have their churches and schools to care for, and besides if they want to erect monuments there were great men in this country to whose memory they can erect memorials without sending their money to the Dominion.

## COMMODORE WALLACE DEAD

NEW YORK, June 13.—Commodore Rush Richard Wallace, U. S. N., retired, died of pneumonia here today at the home of his daughter, Mrs. L. A. Ewald. He was 79 years old. For many years he was commandant of the Newport naval station.



# DESTROY REBEL STEAMER

### MEXICAN TROOP SHIP WRECKED THE CULIACAN AFTER BATTLE NEAR GUAYMAS

ON BOARD U. S. S. CALIFORNIA, Mazatlan, Mexico, June 11 (by wireless to San Diego, Cal., June 12)—The Mexican troop ship Guerrero destroyed the constitutionalist armed steamer Culiacan after a battle near Guaymas last night, according to information that reached here today. No report of the casualties has been received.

## CARD OF THANKS

We, the undersigned, take this means of expressing our thanks to our kind friends and neighbors who so kindly assisted us in the sad hour of our bereavement in the loss of a kind husband and father.

(Signed) Mrs. Lauriston and Family.

Lawn Sprinklers at The Thompson Hardware Co.

A well attended meeting of Court Wamesit, 25, K. of P., was held last evening with C. C. Haines presiding. Several important subjects were discussed and a number of communications were read by the secretary. The lodge expects to move into its new club rooms in the near future.

# COMMANDER OF U. S. S. DOLPHIN

## Worcester Man Played Important Role in Tampico Incident

### Men From His Gunboat Were Arrested by Mexican Federals

COMMANDER RALPH EARLE

(Special Despatch to The Sun)

WORCESTER, June 13.—Lieut. Commander Ralph Earle of Worcester played an important role in the incident that brought about open hostilities between the United States and Victoriano Huerta. He is commander of the U. S. gunboat Dolphin. It was a ship's boat from the Dolphin whose men were arrested at Tampico and subjected to indignities which resulted in the demand for a "salute to the flag" by Rear Admiral Henry T. Mayo to whose fleet the Dolphin is assigned.

The Dolphin was "in the river" at Tampico and had Admiral Mayo been ordered to take the city it would have been the Dolphin's guns that would have boomed first in the battle. Instead, the scene of action was shifted to Vera Cruz.

Lieut. Commander Earle writes letters to his Worcester home regularly but his family refuse to divulge what they contain. One humorous extract was learned, however. A letter received here after the battle of Vera Cruz had been fought and won asked whether or not the people of Worcester had heard anything about the incident of the arrest of the Dolphin's boat crew at Tampico. For days the story and its consequences had been emblazoned in glaring headlines across the front page of every newspaper in the country.

# MARRIAGE INTENTIONS

### CITY CLERK FLYNN AND FORCE KEPT ON THE JUMP DURING THE WEEK

The following marriage intentions have been recorded at City Clerk Flynn's office during the past week:

Frederick A. Dunfey, 25, teacher, 79 Third avenue and Diana L. Cinq-Mars 22, clerk, 9 Dane street.

Alexandre Michaud, 24, laborer, 75 Austin street and Marie A. Lanbert, 20, operative, 462 Adams street.

Harry V. Naish, 26, carpenter, Springfield and Mary A. Cavanet, 26, at home, 19 Jewett street.

Alexander Richard, 24, shoe-shop, 18 Marshall street and Bertha Gehnas, 20, ostery, 21, Cambridge street.

John R. Kiggins, 30, clerk, 121 Agawam street and Eva L. Buckley, 27, at home, No. Billerica.

John V. Anderson, 22, engineer, Wolfboro, N. H. and Alberta Grandchamps, 20, at home, 96 Aiken street.

Morris Shushets, 22, shoe shop, 173 Howard street, and Fannie Golden, 20, operative, 115 Howard street.

James McLenney, 33 operative, 104 Lawrence street and Catherine E. Trainor, 29, burler, 33 Swift street.

Berger Eson Hamilton, 22, barber, 956 Gorham street and Jennie L. Peterson, 22, music teacher, 20 Nottingham street.

George Garner, (widowed), 46, laborer, 1153 Lakeview avenue and Mary Keohane, 27, mill operative, 120 Agawam street.

Wilfred Trouville, 23, baker, 19 Dempsey place and Laura Bourquet, 19, operative, 34 Rock street.

Michael Cullinan, 30, boiler-maker, 158 Appleton street, and Josephine Harrington, 26, at home, 224 Methuen street.

Robert T. Dwyer, 21, fireman, 733 Central street, and Alice F. Ryan, 22 at home, 224 Methuen street.

Jan Grava, 26, operative, 6 Sullivan's court, and Amela Klotka, 22, weaver, same address.

Joseph T. McGirr, 30, 182 South street and Grace M Coughlin, 27, at home, 137 Barclay street.

Edward Stone, 22, machinist, 186 Grand street and Rose Matthews, 21, at home, 263 Fayette street.

Adelard St. Cyr, 23, fireman, 37 Bartlett street and Bella Rowe, 21, shoe shop, same address.

Calixte E. Lemire, Jr., 21, barber, 51 Branch street and Beatrice M. Merrill, 22, hosiery, 12 Smith street.

James F. McCormick, Jr., 27, carpenter, 156 Jewett street, and Mae Etta Murtha, 24, at home, same address.

Matthew J. Tremble, 34, trainman, 192 Branch street, and Helen R. Rule, 32, at home, 1696 Lawrence street.

John H. Burns, 22, B. & M. R. R., and Theresa V. Ryan, 22, Appleton Mfg. Co., 29 West Fourth street.

George Warner, 42, engineer, Merrimack, N. H., and Lena Davidson, 32, at home, Manchester, N. H.

Joseph E. Paquin, 20, clerk, 750 Merrimack street, and Marie L. Couture, 20, hosiery, 257 Ennell street.

Ralph H. Shaw, 18, B. & M. R. R., 16 Lawson street, and Annie L. Jones, 19, shoe shop, 614 Central street.

John F. O'Heir, 27, operative, 97 South street, and Mary A. O'Grady, 27, domestic, 56 Wightman street.

Patrick Moran, 29, machinist, 415 Worthen street and Catherine Roark, 27, at home, 78 Common street.

Merrie Bistany, 25, weaver, 228 Central street, and Frieda Joseph, 23, operative same address.

Eugene E. Peasley (divorced), 48, laundryman, 506 Middlesex street, and Annie Sternberg, 34, laundress, same address.

John L. Flynn, 24, toolmaker, 58 Middlesex street, and Mary H. Graham, 21, operative, 107 Blossom street.

Vincenzo Milione, 22, yarn boy, and G De Marro, 23, operative, same address.

## AMUSEMENT NOTES

### B. F. KEITH'S THEATRE

Few persons can witness the frightful collision between two ferryboats in 'Frisco Bay, as portrayed in "The Sea Wolf," at the B. F. Keith Theatre, without having recalled to their minds accounts of recent sea disasters. So real seems this portion of the picture that audiences are gripped as they seldom have been before. The staging of Jack London's wonderful novel was carried on regardless of expense, as will be readily imparted to the observer. Hobart Bosworth, as Larsen, the Wolf, gives an ideal impersonation of the half brute, half intellectual. It is wonderfully well done, and stands as the best motion picture characterization ever shown here. Seats for 10 cents, with a few at 15 cents. Tomorrow special Sunday entertainments will be given. "The Banker's Daughter," Monday, Tuesday and Wednesday.

### MERRIMACK SQUARE THEATRE

In the selection of that wonderfully interesting dramatic offering, "Life's Shop Window," for next week's attraction by the Merrimack Square Theatre Players, Manager Carroll has made another ten-strike. The piece is truly a great play from a great novel by Victoria Cross, author of many other famous books, and its dramatization is classed with the cleverest of modern times. The piece is a bold, brilliant presentation of a phase of the relations of the sexes, treated in a manner never before attempted, but with characteristic freedom and delicacy. It tears the garments of conventionality from a woman and presents her before the world as she must appear in the divine eye. Those who have read the book are no doubt acquainted with the vital points of which the play treats. One Bernard Chetwin who has finished a six months' service on the farm of a John Anderson decided to strike out for himself and selects America as the scene of his future life work. Previous to his departure he woes and secretly marries the daughter of Anderson and after he has been in America for a year he sends for his wife and child. The wife having met an English aristocrat who pictures the many good things of life she is missing because of her marriage with Chetwin, soon craves for a life other than the one her husband is giving her. He plans to desert her family become known to her Indian servant and the latter's daughter, and they make every effort to bring the woman to a true realization of her proposed acts. How she is finally shown her folly is very cleverly and cleanly told by the author. The play has many interesting characters and all contribute in making the presentation one of unusual merit. Walter Scott Weeks and Miss Valaire Valerie will present the principal roles and they will receive the support of a capable cast. The first performance Monday afternoon.

For the sacred concerts Sunday afternoon and night Manager Carroll has secured excellent talent to provide a program that is in keeping with the day and at the same time unusually entertaining. Remember that this theatre is always cool and comfortable. When it's warm and sultry in the street it is most enjoyable in the theatre. Twenty electric fans and numerous exits make this possible.

### THE OWL THEATRE

This afternoon or tonight if you have a few hours to spare, a good place to spend them is at the Owl's picture show. If you want thrills, "For Love of Man," a three part offering, will furnish any amount you order. If you want a laugh—you'll get many with the Keystone comedians; if you want to see "Our Mutual Girl" in her weekly adventure, she is there; and if you want to see a good, all-around performance, the "House with the Sliding Roof" offers it at the same prices. "The Different Man" is another drama being shown. "The Colonel's Orderly" is a war drama. We mention these two because they are simply "good;" Jack Dalton's mellow voice will be heard. Sunday's bookings are also good. A big variety of subjects have been secured. Your money's worth is always assured "in the good old summertime" as well as in the "winter's gray."

### THE ROYAL THEATRE

Two good extra attractions have been booked by the Royal for tomorrow's Sunday show. "When Strong Wills Clash," a masterful and brilliantly acted two-reel Pathplay, and "The Minister's Daughter," a fine story of heart interest, are the special features alluded to. Other pictures on the program that are worthy of special mention are "The Janitor's Quiet Life," a roaring Edison comedy with Dan Mason as the janitor. "Francine," a clever Edison play, will be shown besides the usual run of other good plays. Today the "Adventures of Kathlyn," Selig's much advertised films, are being shown. Tonight marks the last performance of the first picture in three parts. Other pictures on the program, and a cool house at all times. Remember the Sunday show. It is better than the average and should make a hit with the "fans."

### CANOBIE LAKE PARK

A band concert by the Haverhill Military band, Herbert W. W. Downes, director, will be given Sunday, June 14, from 3 to 5 p. m. The program:

March—National Spirit ..... Eager
Waltz—The Beautiful Blue Danube, Strauss
Overture—Light Cavalry ..... Suppe
A Hunting Scene (descriptive), Bucalossi
a—The Mooring from Peer Gynt Suite, Grieg
b—Humoreske ..... Grieg
Selection from "Il Trovatore" ... Verdi
Hindu March—Indienne .... Sellenick
Medley of Popular Songs ..... Lampe
Finale—Under the Double Eagle, Wagner



# CORPUS CHRISTI FEAST

## Will be Celebrated by Impressive Processions in the Catholic Churches Tomorrow

The solemn celebration of the feast of Corpus Christi—instituted in honor of the blessed sacrament—will be held in most of the Catholic churches of Lowell tomorrow, the special feature being a procession attended by the parish societies and sodalities and followed by the benediction of the blessed sacrament. The sacred host is carried in this procession, and in some of the parishes temporary altars are erected in the open and pauses are made in the procession for special devotions. Usually the Corpus Christi procession is the most elaborate of the year, including flower girls, acolytes, choristers, and many beautiful and impressive symbolical features. In some cases the church grounds are beautifully decorated, and the scene when the procession passes through with its lights, flowers and colors is one long to be remembered.

**St. Patrick's**

The Corpus Christi procession at St. Patrick's church will take place immediately after vespers which will be held at 2 p. m. All of the parish societies and sodalities will participate but the chief feature, as in the past, will be the students of Notre Dame, who always enter the spirit of the event and reflect credit on the school for their fine appearance. The procession will form on the grounds of the academy and then in all its beautiful symbolism will march through the gaily decorated church grounds into St. Patrick's where benediction of the blessed sacrament will be given.

**St. Peter's**

The procession at St. Peter's will form immediately after the 11 o'clock mass, passing out into the streets immediately surrounding and back into the church. Over 200 children will take part together with the many parish sodalities and societies. The regular and sanctuary choirs have been rehearsing a special musical program for the occasion for many days.

**Immaculate Conception**

At the Church of the Immaculate Conception the Corpus Christi procession will be held at 6.30 p. m. Among those in line will be the children who have just made their first communion, both branches of the Children of Mary, the Junior Holy Name society and the members of the Immaculate Conception sodality. Members of the senior branch of the Holy Name society will have charge of the park during the procession, which will march through the spacious grounds.

On Sunday, June 21, Rev. James Gookin, S. S. J. of this city will celebrate his first mass at the Immaculate Conception church at 11 o'clock.

**Tewksbury Novitiate**

At the novitiate of the Oblate Fathers, Tewksbury, an open air procession will be held tomorrow afternoon at 3.30 p. m. attended by the fathers, brothers, members of the Holy Name society of Tewksbury, junior and senior branches, members of the Holy Rosary sodality, Holy Angels sodality, and the other parish societies. The procession will be followed by benediction of the blessed sacrament and a sermon in the open-weather permitting. The sermon will be preached by Rev. John P. Flynn, O. M. I., of the Sacred Heart church, Lowell. If the weather proves unfavorable, the services will be held in the church.

**St. Michael's**

The procession will take place at St. Michael's immediately after the high mass which commences at 10.45. The usual order will be followed, the various church bodies taking up their respective positions and marching into the open and back into the church where benediction will be given. A special musical program will be rendered.

**St. Margaret's**

The men's committee for the Rose Festival of St. Margaret's church, to be held at the Kasino, June 18, has just been named. Following are the members:

Daniel Shanahan, Chairman

| | |
|---|---|
| George P. Green | Richard Donoghue |
| J. H. Hennessey | Thos. F. Henry |
| Jas. M. Morrison | John Meehan |
| John Condon | Geo. W. Ferrin |
| John Barrett | Frank D. Riney |
| Jas. McCarthy | John J. Ryan |
| Rufus Flood | Smith J. Adams |
| Wm. Hennessey | Jas. Coughlin |
| Fred Burns | Thos. H. Harkins |
| John M. Murphy | John Welch |
| Peter Conaton | David Sullivan |
| Geo. M. Harrigan | Owen McNayr |
| John Connor | Michael Connolly |
| Henry Reynolds | Anthony Conway |
| Hugh Molloy | James E. Hill |
| Frank Campbell | Wm. McCarthy |
| Denis Cooney | F. J. McCarthy |
| Cornelius Calnan | Walter Guyette |
| Peter Butterworth | Henry Keyes |
| Chas. Bagshaw | John Erwin |
| John H. Murphy | Wm. Thornton |
| Patrick Ryan | Fred Barrows |
| Frank Foye | Ralph Courser |
| Walter Bagshaw | Edw. C. Farley |
| James B. Casey | Michael Hagerty |
| Daniel Riley | Maurice O'Donnell |
| Thos. O'Donnell | Michael McCann |
| Dr. F. R. Mahoney | R. T. Morrissey |
| Walter Hickey | Daniel Donovan |
| Fred Keefe | Wm. Webster |
| Dr. F. R. Brady | James Donovan |
| Edw. F. Brady | Wm. Hogan |
| John Murnighan | Andrew Keefe |
| Andrew Goggin | Wm. Doley |
| William Weber | Chas. McCarthy |
| John Carr | Wm. H. Harrigan |
| Wm. Etzel | Denis F. Sullivan |
| Thos. Boland | Matthew Whelton |
| J. T. McDermott | Thos. Burns |
| Dr. J. F. Gaffney | John Sargent |
| D. F. Sullivan | Martin Flaherty |
| Edw. Vancourt | Wm. W. Murphy |
| Jos. Hardley | Bart Scannell |
| Geo. Gateley | Edw. Hayes |
| Arthur Lyons | John J. Rooney |
| William Driscoll | Daniel Foye |

### LAKEVIEW PARK

**Two Band Concerts Will Be Given on Sunday at Lakeview Park by the Lowell Military Band**

AFTERNOON PROGRAM

March, 9th Mass. Regt. ..... Sargent
Overture—The Amazon ..... Kiesler
Popular Numbers (a) (b) (c)
Waltz—The Wedding of the Winds, Hall
Selection from Robin Hood ... Wiegand
March—Col. Logan ..... Sargent
Grand Fantasier—Songs of Uncle Sam, Hosmer
Zylophone solo, selected.
Frank Kenyon
Serenata Egyptienne—Amina .. Lincke
Intermezzo from Cavalleria Rusticana, Mascagni
Mazurka Caracteristique—Amoroso, Navarro
Star Spangled Banner

EVENING PROGRAM

March—Washington Grays ..... Gregg
Mazurka Caracteristique—Amoroso, Navarro
Overture—Poet and Peasant ..... Suppe
Popular Numbers (a) (b) (c)
Selection—Cupid's Patrol March. Morer
March—7th Regt ..... Losey
Grand American Fantasia—Songs of Uncle Sam ..... Hosmer
Concert waltz—Wedding of the Winds, Hall
Zylophone solo, Selected.
Frank Kenyon
Intermezzo from Cavalleria Rusticana, Mascagni
March—Fon Du Lac ..... Hughes
Star Spangled Banner.

### BIG MOTOR-PACED RACE

**Famous Riders in 30 Mile Event at Revere Cycle Track—Record in Danger**

With Clarence Carman, Leon Didier and Elmer Collins, three of the fastest men behind machine pace, taking the mark in the three-cornered, 30-mile, motor-paced race at the Revere cycle track tonight, the record for that distance is in danger.

Carman is especially anxious to hang up a new mark for the distance. He is the present holder of the ten-mile record, and considering the surprising form he has shown of late it would not be at all surprising to see him approach new figures. A record is not the only thing that Carman has in sight, however. He is out to beat Didier again. The Jamaica Cyclone is the only rider who has beaten the French champion since the latter anchored on these shores.

In this matter, the beach fans are from Missouri. They've got to be shown. Didier has convinced them that he is one of the speediest paced men in the game today and after the ease with which he disposed of Willey and some of the other starts at the beach they can hardly believe that Carman has a victory to his credit over the Parisian.

Collins has maintained a hard, steady grind in practice all this week and claims that he will show something different than he has been showing when he takes the track tonight.

# THE GROOM HELD UP

### WORCESTER DOCTOR WAS ROBBED OF $476 ON EVE OF WEDDING

WORCESTER, June 13.—Dr. Charles V. Paterson of 46 May street and Miss Veda McDermid, daughter of Archibald McDermid, Worcester agent of the American Express company, were married last night in the First Universalist church by Rev. Dr. Vincent E. Tomlinson, assisted by Rev. Frank O. Hall of New York, a cousin of the bride.

James Gustafson of Toronto was best man, Mrs. David W. Armstrong of Worcester, matron of honor; Miss Helen Dunlap of Washington, Penn., maid of honor, and Miss Dorothy Hall of New York, Miss Hazel Lynch, Miss Hazel Bemis and Miss Marjorie Cowee of Worcester, bridemaids. The ushers were Paul Hultman, David W. Armstrong, Leon McDermid, Carlton Dean of Worcester and Russell Webb of Shrewsbury.

After a reception at the home of the bride, 37 Shattuck street, Mr. and Mrs. Paterson started on a wedding trip to the Thousand Islands. They will make their home in Toronto, Ont., at 621 Queen street west.

As an incident of the wedding the Worcester police are trying to find two young men who held up Dr. Paterson at the point of a revolver at 1.45 o'clock this morning near May and Mason streets and robbed him of $476 in cash and an open-face gold watch. Dr. Paterson had passed the evening with his bride in her home on Shattuck street and was on his way to his own home when he lighted a cigar. Wishing to enjoy a smoke in the open he walked out May street to Park avenue and was returning when he was held up by the two highwaymen who took all the valuables he had.



# BRONZE BEAUTY VANITIE EXPECTED TO MAKE BETTER SHOWING IN LATER TRIALS

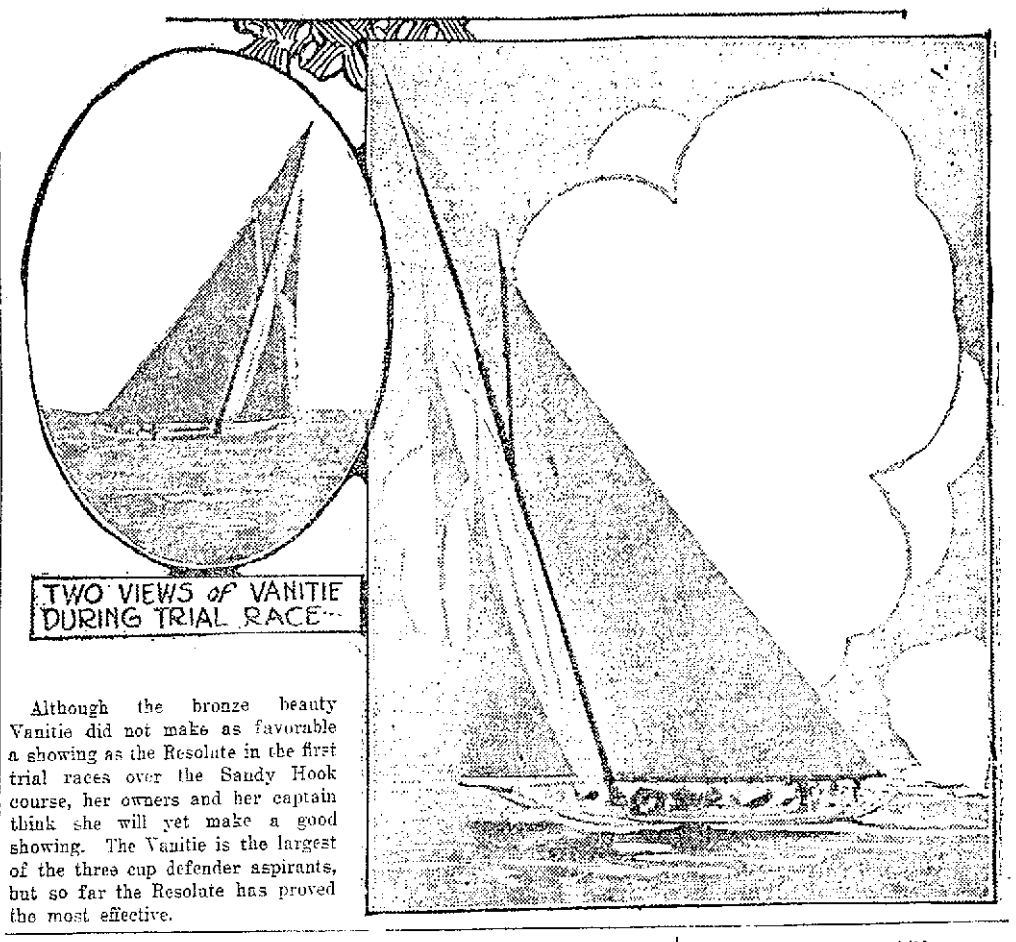

TWO VIEWS of VANITIE DURING TRIAL RACE

Although the bronze beauty Vanitie did not make as favorable a showing as the Resolute in the first trial races over the Sandy Hook course, her owners and her captain think she will yet make a good showing. The Vanitie is the largest of the three cup defender aspirants, but so far the Resolute has proved the most effective.

# BOY STRANGLED TO DEATH

## Shoestrings Tied About Maine Lad's Neck by Two Small Boys Who are Now Held for Murder

PRESQUE ISLE, Me., June 13.—Two small boys, Louis and Herbert Cote, were arrested yesterday and will be given a preliminary hearing today on the charge of murder on account of the death of Hartley Webb, aged 11, who, with a companion, Victor Porter, was attacked Thursday while fishing. The coroner's jury rendered a verdict that Webb died of strangulation at the hands of the Cote brothers by shoestrings tied about his neck.

Victor Porter, aged 13, who testified that he was also bound and nearly strangled, was the principal witness. He said that while fishing with Webb two boys they did not know, but whom he identified as the Cote children, came along and remained for a time, sharing their lunch. Later, according to Porter, the strangers made them take off their clothing and threatened to stab them.

Porter said he and Webb were pushed into the brook after their hands and feet were tied. When Porter crawled out he was kicked in the face, he said, causing his nose to bleed. He told the jury that Louis Cote said: "You will bleed worse than that before I get through with you." The witness said he fell asleep or became unconscious, and when found by two children, who were gathering greens, his face was severely swollen from the effects of a string which had been tied tightly about his neck.

Louis Cote's age is 14 years and that of his brother Herbert 9.

### FOR N. E. TENNIS TITLE

HARTFORD, Conn., June 13.—R. L. Murray of Leland Stanford university as challenger will play A. H. Mann, Jr., the holder, for the New England tennis championship on the courts of the Hartford Golf club late today, bringing to an end the week's tourney.

# ALL ITALY STIRRED BY BLOODY STRIKE; MANY KILLED; WARSHIPS AND TROOPS ACT

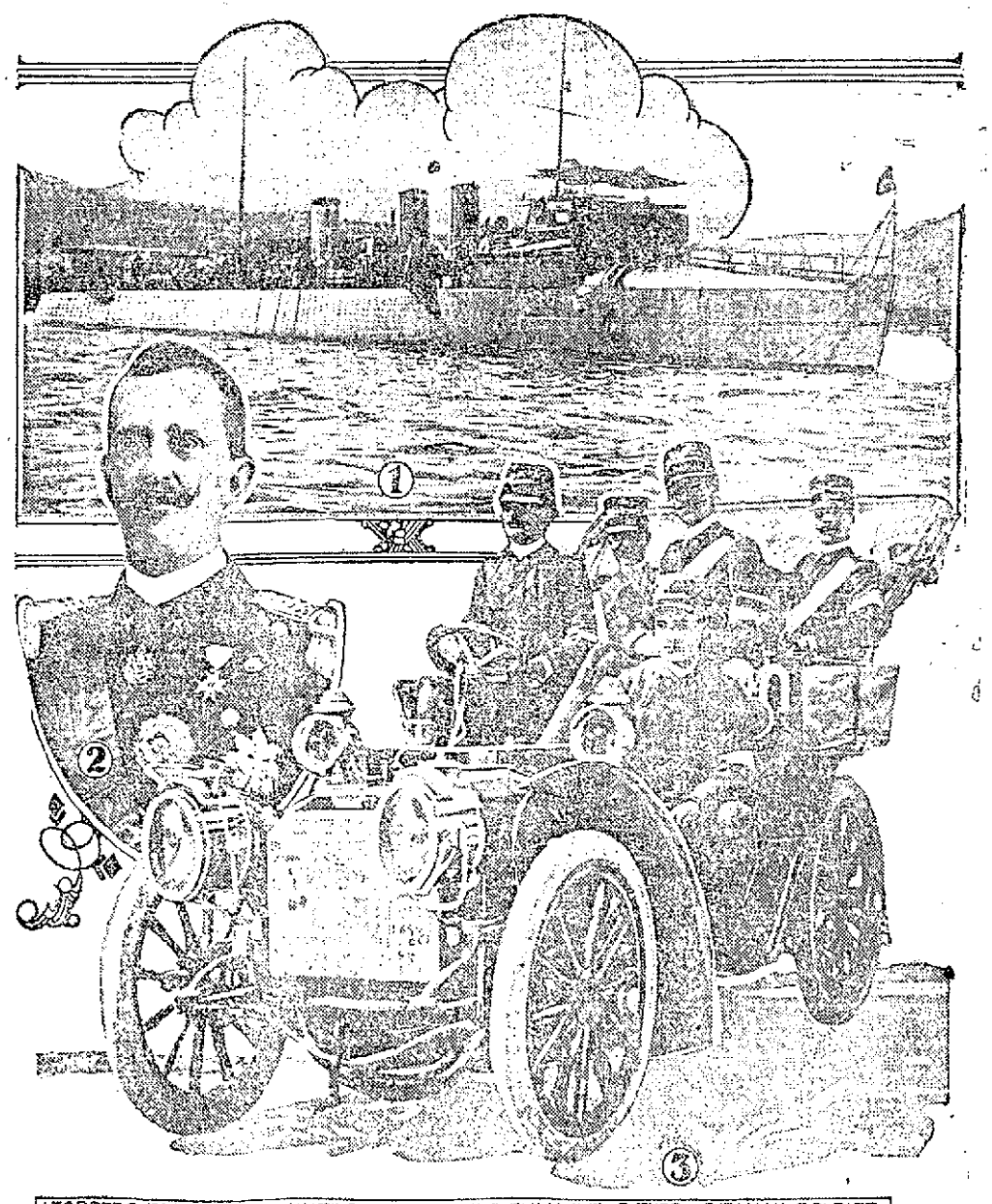

1-TORPEDO DESTROYER GRANATIERE-2-KING VICTOR EMMANUEL-3-TYPE of ITALIAN SOLDIER

ROME, June 13.—The general strike has reached a serious stage. Many have been killed. Troops are on guard in all the big cities. Six warships were ordered to Ancona, the center of the trouble. Fears are felt for the life of the king. His body guard has been doubled. The trouble originated with the anarchists. Most of the railroads are tied up. Many trains have been attacked

# FOR INTERNATIONAL CUP

## Opening Game in Polo Series Between England and American Fours at Meadowbrook Club

WESTBURY, L. I., June 13.—Society folk, the sportsmen and the casual spectator, thousands all told, turned toward the Meadowbrook club today to witness the opening game of the international polo series.

The fours of England and America were to do battle on the springy green of the club grounds for the international challenge cup. Six matches have heretofore been played for the trophy and each nation has won three of them. This time, however, as has been the case before in recent years, the Britons came as the challengers.

Before the game the Americans ruled strong favorites at odds of ten to six.

The lineup follows:

England—No. 1, Captain H. A. Tompkinson; No. 2, Captain L. St. G. Cheape; No. 3, Major F. W. Barrett; back, Captain Vivian Lockett.

America—No. 1, Rene LaMontaigne; No. 2, J. M. Waterbury, No. 3, Devereux Milburn; back, Lawrence Waterbury.

Referee, Louis E. Stoddard; umpires, Joshua Crane, Boston and Keith B. Maskham, Cairo, Egypt. Goal umpires—Dr. H. A. Souther and Frank Forrester for America and Spencer Fish and Frank S. Drake for England.

The exodus to the Meadowbrook club began early. Long before noon the roads leading to Westbury and Hempstead were crowded with automobiles. As the long line of cars approached the playing field the roads became congested and the dust hung over the Hempstead plains like a heavy yellow fog.

To this assembling host the railroads contributed long trainloads of spectators. Special excursion trains ran directly from the stations of New York and Brooklyn to the spurs alongside the stands.

At the playing field those in charge were at work early. The great circle of velvet turf was mowed and watered yesterday and heavy rollers were rumbling up and down the surface all morning. It was stated that unless a heavy shower deadened the field before teetime at 4 o'clock it would be the fastest ever offered for international play in this country.

The ponies of both teams were walked over their regular quarters to the paddocks early and were reported to be as ready for the hard struggle as the trainers' and grooms' skill and weeks of training could make them.

The English players were inclined to believe that the heat and delay have taken the edge off several of their best mounts. The American ponies, accustomed to American midsummer heat, weathered the hot spell better than the imported mounts. This, it was said, would give the cup defenders a slight advantage.

The night before the game was marked by elaborate entertaining throughout the Long Island country colonies. Every home housed an extended list of pool guests and dinners and dances for all except the players marked the last 12 hours before the contest. Country clubs and the summer resorts along both Sound and ocean shores, were crowded to overflowing.

# BIG BALLOONS MISSING

## No Trace of the Three Balloon Parties Who Left Portland, Org. in Long Distance Race

PORTLAND, Ore., June 13.—Although every town, settlement and ranch where there is a telephone or telegraph service in Clackamas, Marion, Multnomah and other counties has been communicated with and the forests and mountains in Clackamas county have been combed by forest rangers, no authentic reports since Thursday night have been received of any one of the three missing balloon parties which left Portland Thursday at four o'clock in a long distance balloon race.

Definite reports from Oregon City early today were that what seems to have been the Berry balloon (Million Population club), which later met with disaster, was seen between 7 and 8 o'clock Thursday night going up Milk Creek canyon, 30 miles southeast of Portland, and in the most desolate part of Clackamas county. This is the first clue to the probable whereabouts of one of the missing balloons. The report came from ranchers. Acting thereon a rescue party left Portland early today. All of the carriers pigeons taken by the three balloons have now been accounted for but one. Its owner believes this one had met disaster.

With Captain Berry in the Million Population club when it left Portland was George Y. Morrison of Portland. Captain John Watts in the Kansas City III, had Roscoe Fawcett, a sporting writer, as assistant, and Wilber Henderson of Portland accompanied Roy Donaldson in the Springfield.

The fourth balloon Uncle Sam landed a few hours after the start, 37 miles from Portland.

# NEW PLAN TO SOFTEN LEATHER

## Important Invention Perfected by Foreman John E. Sullivan

## Being Used With Success at Plant of Barry Shoe Co.

J. E. SULLIVAN
Inventor

An invention of great importance to the shoe industry has been perfected by John E. Sullivan, foreman of the making department of the W. J. Barry Shoe Co. of this city. The invention consists of a blacking, which when applied, makes the coarsest of leather soft and pliable, and which after one application will make the leather take on a beautiful grain. The rights of the invention were disposed of this morning to a local manufacturer.

Mr. Sullivan's rise in the shoe business has been rapid. Starting at the early age of thirteen in the W. D. Brackett shoe firm of North Adams, Mass., his work soon attracted the attention of his employers. They at once showed an interest in the boy and gave him a good chance to acquaint himself with the business. At the age of nineteen he was promoted to the position of foreman, a position, which although at that time was not as responsative as it is today, was much coveted. His ability in shop management was the occasion of considerable favorable comment and he was much sought after. He accepted several offers for the purpose of acquiring greater knowledge of the art of shoe manufacturing. Some of the concerns by whom he has been employed are as follows: A. C. Webber Shoe Co., manufacturers of men's $4 and $5 shoes of North Adams; J. M. O'Donnell Co. of Brockton, manufacturers of ladies' and gentlemen's high grade shoes; W. H. McElwin Shoe Manufacturing Co. of Manchester, N. H., the largest manufacturers of men's, boys' and youths' shoes in the world; A. J. Bates and Webster Shoe Co. of Webster, Mass.; Farrington Shoe Co. of Dover, N. H. The W. J. Barry Shoe Co. of this city finally secured his services. On coming here Mr. Sullivan was put in charge of two of the largest departments in the shop. His work has helped materially in elevating the standard of the Barry Shoe Co., which is known all over the world by its products. In all these years of shop usefulness Mr. Sullivan has been studying and experimenting with his invention. After many failures his perseverance was rewarded.

The perfection of this substance which will make course leather soft is something that has for years perplexed shoe men all over the country and will be received by them with much acclaim.

In an interview with a Sun reporter regarding his invention, Mr. Sullivan said: "My preparation 'I intend calling 'Sullivan's New Life Tyeing Composition.' I am glad indeed that I have at last achieved success, but others could have done the same trick and probably finished the thing a whole lot better and in shorter time had they tried. It was just a lucky chance that made me go about it and I am in hopes that it will prove a success. Firms from the west and shoe concerns from the east are now using my preparation. The Barry Shoe Co. uses it exclusively."

The employes about the shop were loud in their praises of the new polish and they say that it cannot help but make good.

# NO. CHELMSFORD SCHOOL

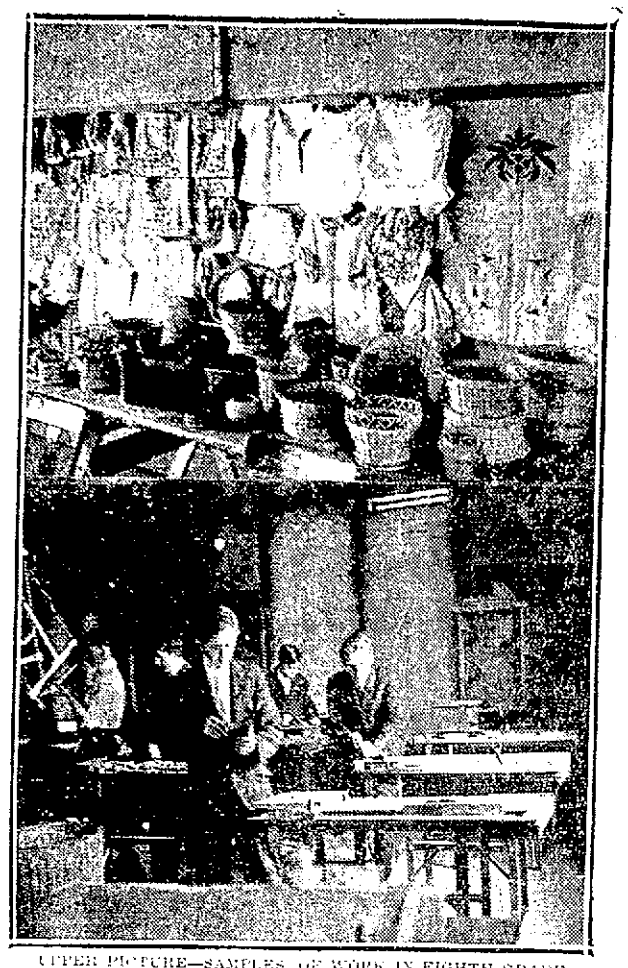

UPPER PICTURE—SAMPLES OF WORK IN EIGHTH GRADE
LOWER—BOYS AT WORK IN CARPENTRY CLASS

## Manual Training at High School Ably Conducted by Principal Truby

North Chelmsford is noted for its fine school system, especially the High school which was until a few years ago given over entirely to academic work. It now embraces an industrial department which is considered second only to the industrial department of the Fitchburg high school. This school differs from the North Chelmsford high school in that it has the latest in equipment. The industrial course was introduced in the North Chelmsford high school immediately upon the election of Principal Truby who has made a particular study of industrial schools throughout the country, and the excellence of his work is shown in the work of the pupils.

At present the class room is equipped with fourteen carpenter benches which although entirely inadequate will have to do for the present school term. The work that has been turned out by the boys is simply wonderful. They do all the repairing that needs to be done around the school building and have just completed partitioning off the basement. The quality of the work would have done credit to skilled craftsmen. The benches in the workroom were made by them and they keep the furniture in their homes in repair. These industrious youths have repaired 100 chairs this season. One of the boys, a lad about 15 years of age was seen yesterday afternoon by a Sun reporter on his way home with a cellar window frame which he had made under his arm. The town has saved many dollars in inaugurating this industrial system in which the pupils do all repair work.

Principal Truby in an interview with The Sun reporter said: "I have a plan in mind which I think would help greatly the congested condition of the school. My plan is to build a wooden structure on a corner lot of land belonging to the school. The boys could erect the building if they had the material. This workshop when finished would give added room for increased activity. Either we shall plan for enlargement in that way or we might possibly follow the plans of the Fitchburg high school in sending pupils into the local industries for a week, and then letting them come back to school the following week. One great feature in the latter plan is that the pupil gets a chance to apply the instruction he gets in school. This plan would also solve in a large measure our equipment problem. We would like to put in a forge, so that we could get an early start on iron work next year. We need some light machinery. I am deeply grateful to the people of the town for the spirit of cooperation they have shown in school matters in general, and with the same cooperation by the people and a little more financial aid from the authorities, we will have the finest school in the state. Now, I do not say this because I am principal, but because the boys have it in them to do so if they are helped a little.

Mr. Truby is the schoolboys' friend. He is always found with some pupil at his side imparting fatherly knowledge and advice. It is his one aim to make the children like school work and look up to the best things in life. In a corridor is found a bulletin of statistics, compiled by him, showing the average and maximum earnings of the boy who has not a thorough school education, then of the boy who, by hard work, attains a practical education. This has helped materially in giving to North Chelmsford the name of having one of the best industrial departments in any school in the state.

The pupils at this school have made excellent progress in the various lines of work under the direction of Principal Truby. The accompanying picture shows samples of what has been done.

# BIG STORE OUTINGS

### WILL BE HELD THURSDAY, JULY 16TH, WHEN ALL WILL CLOSE

The clerks of the various department stores of this city are planning for their annual outings which will be held on Thursday, July 16, and next week each store will have decided as to the resort where each individual outing will be held.

In previous years some stores held their outings in July while others waited until August, but this year a movement was started by some of the clerks to have all the department stores close on the same day and Thursday, July 16 was decided upon and the following stores have agreed to close for the day on the above date:

A. G. Pollard Co., Bon Marche, Gilbride's Dry Goods, A. L. Braus, J. L. Challifoux Co., Cook, Taylor Co. and the New York Cloak and Suit store. It is believed that within a few days other stores will also fall in line and make the day a general holiday for all store employes.

Next week the various clerks associations will hold meetings and decide as to the place where their respective outings will be held, and it is believed that most of them will again select seashore resorts.

### ITALIAN SOCIETY

**Will Hold a Parade Tomorrow Afternoon After Attending Church Service**

The members of St. Anthony de Podoua society will observe the feast of Corpus Christi tomorrow by a parade, church service and a reception at the hall in Chapel street.

The parade will form at the hall, 2 Chapel street and will proceed along the following streets: Chapel to Gorham and into St. Peter's church, where at 11 o'clock a high mass will be celebrated by the chaplain, Rev. Dr. D. J. Keleher, pastor.

At the close of the church service the parade will reform and wend its way to Davis square, to Central, to Merrimack to Monument square, to Moody to Dutton, to Middlesex, to Gorham and back to the hall, where a social hour will be held, followed by the serving of a luncheon.

# BOLT HIT THE BALLOON

### NEWS OF ACCIDENT IN MID-AIR RECEIVED BY CARRIER PIGEONS AT PORTLAND, ORE.

PORTLAND, Ore., June 13—"Million Population balloon struck by lightning Berry badly hurt. Lost in woods—Morrison, aid."

This message brought to the headquarters of the Oregon Homing club by a carrier pigeon at 12.45 yesterday afternoon shows that disaster has befallen the mammoth balloon, "The Million Population Club of St. Louis," which started in the balloon race from this city at 4 p. m. Thursday and that Capt. John Berry, the famous aeronaut, is injured and lost somewhere in the forests, probably of the Cascade mountains, with George Y. Morrison of Portland, the young man who accompanied him on his flight. Morrison apparently is unhurt. The message received is most indefinite, giving absolutely no information as to where the ill-fated air craft may be. It is believed, however, that they are somewhere in the dense forests of the west slope of the Cascades southeast of this city, as the balloon was travelling in this direction at a high elevation when last seen by Capt. Honeywell in the balloon Uncle Sam, as the last named was landing seven miles southeast of Oregon City at 7.30 o'clock last night after having been partly wrecked by an electric storm.

# 3 MEN KILLED

## Auto Struck by Train at Grade Crossing in Ripley, N. Y.

RIPLEY, N. Y., June 13.—Three men were instantly killed today when an automobile in which they were riding was struck by a fast Lake Shore railroad passenger train at a crossing here. Two men riding with them jumped from the car and escaped injury.

The dead:

Frederick B. Bird, George Bird, his son, and Otto G. Walker of Dunkirk.

The automobile was driven by the older Bird.

# THE HEAT WAS FATAL

### HOTTEST JUNE 12TH IN BOSTON IN FORTY YEARS—TWO DEATHS YESTERDAY

BOSTON, June 13.—Yesterday's maximum temperature was 91.4, but as the weather bureau disregards the fraction, unless it constitutes half a degree, the record is given as 91, which was also the record of Thursday. The highest figure Wednesday, the first day of the hot spell, was 88.

Two were added yesterday to the death roll from heat. They were Thos. Mullen, aged 22, of 29 Lynde street, found dead in a cell at East Dedham street police station, and James Murphy, aged 78, a veteran from the Soldiers' home, Togus, Me., found dead in bed at the Merrimac house.

Flags, flags for Flag Day at The Thompson Hardware Co., also poles and brackets.

# GREECE TAKES ISLANDS

### HELLENIC GOVERNMENT IGNORES TURKEY'S CONTENTION — WAR NEAR

ATHENS, Greece, June 13.—Formal announcement of the annexation of the Turkish islands of Chios and Mitylene by Greece was gazetted today, the Hellenic government thus further emphasizing its determination to ignore Turkey's contention that the possession of these islands was necessary for the defense of the adjacent Ottoman territory in Asia Minor.

In diplomatic circles here it is feared that this action of the Greek government at the present moment when the tension between the two nations is so great may be regarded as especially provocative by Turkey and force a crisis.

## REPORT OF DEATHS

Report of deaths for the week ending June 13, 1914:

June
4—Mildred M. Thurber, 42, multiple carcinoma.
5—Mary E. Murphy, 61, chr. endocarditis.
Stephen Laughton, 53, disease of the heart.
Catherine Keefe, 67, endocarditis.
Mary Carr, 73, senile debility.
6—Mary McCormack, 71, endocarditis.
Annie Mahon, 50, endocarditis.
Edgar Lalime, 2, tub. meningitis.
——— Melkonion, ½ hr., prem. birth.
Jose Simas, 3, meningitis.
Harriet Driver, 90, old age.
7—Napoleon S. Arneault, 24, septic meningitis.
Theresa Simions, 47, fatty heart.
8—Jacob Rogers, 54, broncho pneumonia.
Exilda Rondeau, 50, mitral insufficiency.
Clara Tryon, 53, carcinoma of stomach.
Catherine Marshall, 72, senile debility.
Ida M. Hersey, 53, endocarditis.
9—Henry Marchand, 7 mos., convulsions.
Joseph A. Molleur, 7 mos., broncho pneumonia.
Elise Descoteaux, 71, cer. hemorrhage.
Freeda R. Bass, 22, peritonitis.
10—Elmina Veilleux, 43, mitral insufficiency.
Stavros Skarmeas, 8 days, congenital heart.
John Hunt, 62, arterio-sclerosis.
Alfred Leblanc, 1 esp. bronchitis.
11—Bridget Quinn, 58, cer. hemorrhage.
Mary McAleer, 55, senile dementia.
Frank McGaughey, 26, pulm. tuberculosis.
Marie C. Albert, 1, convulsions.
12—Sarah McMullen, 13, pulm. tuberculosis.
Charles F. Brennan, 1, gastro-enteritis.

Stephen Flynn, City Clerk.

## DEATHS

HOGAN—Martin F. Hogan, aged 54 years, died Friday afternoon at the home of his brother, Michael F. Hogan, 168 School street, after a lingering illness. He leaves besides his wife, Mrs. Arelli Hogan, a brother, Michael F. Hogan, and several nieces and nephews.

SHATTUCK—Word was received in this city last evening of the death in Nashua, N. H., of Mrs. Arthur Shattuck, wife of Col. Arthur Shattuck of Nashua, and sister of Mr. Frederick A. Flather of this city.

WOOD—Benjamin W. Wood, aged 45, died at his home on Cedar street, Northampton, Mass. For 19 years he was a resident of Lowell. He was a member of the Wamesit lodge, K. of P., of Lowell and held the office of past chancellor commander. He was employed as foreman painter at the Northampton State hospital. Besides a wife, he is survived by a daughter, Grace E., his parents, Mr. and Mrs. E. Allen Wood of Nicholville, N. Y., and two sisters, Mrs. Dwight H. Cutler of Barre, Vt., and Mrs. Judson A. Mosier.

## FUNERAL NOTICES

**HOGAN**—The funeral of Martin F. Hogan will take place Sunday afternoon from the home of his brother, Michael F. Hogan, 168 School street, at 2.30 o'clock. Interment will be in St. Patrick's cemetery. Undertaker Peter H. Savage in charge of funeral arrangements. There will be a high mass of requiem at St. Patrick's church Monday morning at 8 o'clock.

**McMULLEN**—The funeral of the late Sarah McMullen will take place on Sunday afternoon at 2.30 o'clock from her home, 258 School street. Prayers at the grave. Burial in St. Patrick's cemetery in charge of Undertakers James F. O'Donnell & Sons.

PEARL SUNBURST PIN LOST FRIDAY afternoon, on Andover, Nesmith, Wyman or Fairmount sts. Reward for return to Mrs. C. A. Lincoln, 30 Hoyt ave.

# SEARCH FOR SUCCESSOR TO MEXICAN DICTATOR

## The Mediating Colony Turns Thoughts From Diplomatic Forms and Protocols to Questions of Personnel for the New Provisional Government

NIAGARA FALLS, Ont., June 13.—The meditating colony turned their thoughts today from diplomatic forms and protocols to question of personnel for the new provisional government of Mexico. They began the search for a successor to Huerta who shall be acceptable to all factions, capable of pacifying Mexico so that a constitutional election may be held.

A man of unusual qualifications is sought. He must be without violent prejudices who can conserve the interests of the Huerta followers as well as the constitutionalists.

**Sign First Protocol**

The mediators and delegates felt today that they had accomplished much by the signing of the first of the series of protocols. In this document the American and Mexican delegates as well as the diplomatic representatives of Argentina, Brazil and Chile enter into an agreement for the transfer of power from the hands of General Huerta to the new provisional president in the following manner.

**Constitutional President**

A government is to be constituted in Mexico of a character to be later provided which shall be recognized by the United States and the countries represented by the mediating plenipotentiaries, Argentine, Brazil and Chile on—date to be fixed—and which from that day forward shall exercise public functions until there shall be inaugurated a constitutional president.

Another procotol will deal with the personnel of the new provisional government and set forth that the new executive shall be installed after being recognized by Mexican nationals including all political parties. The Mexican delegates are anxious that some clause be written in one of the protocols by which it shall be emphasized that the new president is to be recognized by interior Mexico, as well as foreign nations.

**Resignation of Huerta**

The purpose of this is to make this consistent for General Huerta to resign in accordance with his declaration made recently through the Mexican delegates, namely, that he would retire when Mexico was politically pacified.

This was explained by the Mexican delegates as meaning not material pacification of the country but an agreement as a result of the mediation which all political factions would accept.

**Pedro Lascurain Mentioned**

These points will be worked out in future conferences but for the present attention is centered on the individual. The name of Pedro Lascurain, minister of foreign affairs when Madero was forced to resign is being mentioned as a possibility, but it is known that he would not be accepted by the constitutionalists.

**Answer to Protest**

The Mexican delegates today received through the three South American diplomats the formal answer of the United States government to their protest made last Sunday against the landing of arms for the constitutionalists by the steamer Antilla at Tampico.

The Washington government in effect sets forth its regret that a misunderstanding over jurisdiction between the departments of commerce and treasury gave clearance papers to the Antilla which it had not been intended she should have. The United States makes it clear that explicit instructions have since been given that no arms shall be exported to Mexico by land or sea. It is understood that the note does not discuss questions of blockade about which the Mexican delegation inquired.

### WASHINGTON ENCOURAGED OVER SIGNING OF PROTOCOL

WASHINGTON, June 13.—Encouraged over the signing of the first procotol by the Huerta and American delegates at Niagara Falls, Secretary Bryan kept in close touch with mediation proceedings today, awaiting steps in the second part of the Mexican peace plan—the choice of a man for provisional president. The first signed memorandum of the negotiations was so arranged as to avoid anything that would be tantamount to recognition of Huerta by the American delegates.

Carranza's note to the mediators announcing that he would send representatives to Niagara Falls was to be delivered today. Carranza's refusal to declare an armistice with Huerta barred any possibility that the mediators formally would receive the northern delegates into the proceedings. However, hope still was expressed that a way would be opened for them to enter into parleys that eventually would result in a tri-partite agreement. Several men were said to be under consideration at Niagara Falls for the provisional presidency. One of the likely candidates it was believed was Felipe Angeles, a constitutionalist leader operating with Villa. It also was suggested that a man who might figure in the immediate transition would be Pedro Lascurain, who was Madero's foreign secretary.

### PRES. WILSON GETS MESSAGE FROM NIAGARA FALLS

WASHINGTON, June 13.—A long message from the American delegates at Niagara Falls telling of the signing of the protocol of the Mexican mediation was delivered to President Wilson today as he stepped aboard the train which was to take him to the class day exercises of Princeton university.

The president was greatly encouraged by the development.

# EXPLOSIONS STIR TOWN

## Safe in Postoffice at Reeds Ferry, N. H. Blown, Open and Robbed Early This Morning

REEDS FERRY, N. H., June 13.—Explosions which brought nearly all the residents of this village half dressed to the vicinity of the postoffice early today were explained when it was found that the safe had been blown open and robbed of $25 worth of stamps. Those first on the scene saw four men hastening toward the railroad tracks. The burglars, who escaped, overlooked a considerable amount of cash.

The telephone office at Merrimac, just below here, with which the local telephone system is connected, is in charge of Mrs. C. H. Hoffman, who also conducts the Merrimac postoffice. Although she declares she heard suspicious sounds outside after the explosions at Reeds Ferry, she struck to the switchboard and summoned aid from Manchester.

# MANGLED BY TRAIN

### BOSTON WOMAN INSTANTLY KILLED WHILE ON VISIT TO PORTLAND, ME.

PORTLAND, Me., June 13.—Mrs. Eliza D. Ziegler, wife of Alfred Ziegler of 1 Ellis street, Roxbury, was killed instantly by a train at Woodford's station, Portland, yesterday.

Mrs. Ziegler, who was 78 years old, became confused and stepped in front of an incoming train on the Worcester, Nashua & Portland division of the Boston & Maine. The train was but a few feet away and bystanders were unable to save her. The body was mangled terribly.

Mrs. Ziegler came to Portland the first of the week and had visited her niece, Mrs. Bartlett A. Dow of 59 Irving street. She was on her way to visit a sister at Alfred, Me., with whom she had planned visiting her old home in Dayton, on the Saco river. The accident happened shortly after 5 o'clock yesterday afternoon. Her family in Boston was notified of the death last night and arrangements made to send the body to Roxbury for burial.

Coroner Martin assumed charge of the case and has ordered an inquest to take place next Tuesday.

Mrs. Ziegler is survived by five children, Charles L., Alfred M. and Clara M. Ziegler of Roxbury; Mrs. E. V. Gravill and Percy R. Ziegler of Jamaica Plain.

### THE KASINO

Miner's orchestra continues to play tuneful music at the Kasino, and music, you know, is the most important feature of dancing. Without inspiring melody, your steps drag, your being is dormant. Miner's music is irresistible. The Kasino is admirably situated for dancing. Although readily accessible, it possesses all the charms of country life. Sessions are held every night and on Saturday afternoon.

### SHOULD READ 25 CENTS

In the advertisement of Liggett's (Hall & Lyon) store, which appeared in yesterday's Sun, "Georgia Rose Talcum Powder" was advertised at 15 cents a box. This should have read 25 cents a box. "Georgia Rose" talcum powder has the fragrance of the "American Beauty" rose and is extremely soft and velvety.

### POLICE SCATTER MILITANTS

LONDON, June 13—The suffragettes made preparations for a demonstration at the National horse show this afternoon but their procession was allowed to get as far as the Albert hall only, on the way to Olympia, when the police interfered and scattered it.

©—Copyright, 1914, by McClure Newspaper Syndicate

DAY BY DAY WITH THE DEYS

Tags Has a Glorious Time

By CLARE VICTOR DWIGGINS

# AMONG THE TOILERS

John McKinley, a popular employe at the Merrimack mills, has left on a brief vacation to the Maine woods.

Miss May King, employed at the Boott mills, will summer at Hampton beach with a party of girl friends.

Frank Harris, formerly employed at the Bay State mills, has accepted employment at the Davis and Sargent Lumber Co.

Henry Newell, employed at the American Hide and Leather Co., enjoyed himself immensely at the "movies" at Lakeview park yesterday afternoon.

Miss Mary Gleason, formerly employed at the Allerton Worsted mills, has accepted a position with the Silesia Worsted mills of North Chelmsford.

James Mullin, who is employed at the Bigelow Carpet Co., has wonderful plans arranged for the Barnum & Bailey circus.

The girls employed in the rug room of the Bigelow Carpet Co. have postponed their picnic that was to have been held today.

William Corbett, formerly employed at the Middlesex mills, has accepted employment with the Bay State Manufacturing Co.

Arthur Higgins and Thomas Sherwin, employes at the U. S. Bunting Co., will start next week on a pleasure trip around New England.

Helen Usher, Marion Lane, Della Ryan, Rose Palmer, Alice M. Munn and Mabel McMann will spend the last two weeks of August at Old Orchard beach.

Harold Thomas, employed at the Hamilton Mfg. Co., will spend the first two weeks of August at Revere beach with his parents.

Miss Mollie D[illegible], a popular young lady employed at the Allerton Worsted mills, will spend the month of August at Clinton, Mass., with relatives.

The employes of the Heinze Electric Co. are making arrangements for their annual outing which will take place this year at Revere the last Saturday of July.

The Bachelor Girls, all of whom are employed in the industries in and around Lowell, will summer at Salisbury beach the latter part of July and the first two weeks of August.

Jack O'Brien, employed at the Lowell Electric Light Corp., will hold a formal opening to his friends at his camp "Riverbrook" on the Concord Sunday.

Mr. Edward Farrington, employed at the Boston & Maine car shops, is delighted with the place. He says that conditions are ideal and the wages paid are as high if not higher than in any other car shop in the country.

Christy Corcoran, an employe of the Bay State mills, received the surprise of his life one evening this week when he pulled an old stocking out of the Merrimack river while fishing. Christy was always good on fish stories.

Thomas H[illegible], who is employed at the Barry Shoe Co., is in hopes that there will be a [illegible] run in the events at the employes' outing today. He says that he is some boy in the distance events.

John Duffy, John Hall, and Thomas Ecclington, employes at the American Hide and Leather Co., will start for Crystal lake this afternoon on a fishing trip.

Edward Landers, employed at the Federal Shoe Co., is without a doubt the greatest dancer seen around these parts for some time. It is the opinion of many that the Packards who recently gave an exhibition at the Casino don't stand a show with him.

John McGuirk and George Rigby have nothing on Harry Hess when it comes to building speed canoes. The last speed craft he constructed was entered in the race on the Charles river and succeeded in capturing a first with comparative ease. These canoe geniuses are employed at the American Hide & Leather Co.

### Machinists Held Meeting

The Machinists union held its regular meeting last night in the Machinists rooms in Middle street. It was largely attended. Considerable routine business was transacted. Four new members were admitted and several applications for membership were turned over to the investigating committee. Remarks were made on the good of the union and they were listened to attentively. The treasurer's report showed the local to be in a very strong condition financially.

### Millmen's Union Met

The Millmen's union held a largely attended meeting last evening in Carpenters hall in the Runels building. Much business of importance was transacted. Several applications for membership were received and they will be acted upon at the next regular meeting. [illegible] At the next meeting matters of [illegible] importance will come up for action. The secretary's report showed the union to be in a [illegible] condition [illegible] the Lowell local [illegible] the largest and strongest in the country.

### Barry Shoe Employes' Outing

Monument square never presented a more animated appearance than it did this morning when about [illegible] young people, employes of the W. J. Barry Shoe Co., dressed in holiday attire, [illegible] Windows to [illegible] at the Windows they woke up the town [illegible]. At noon an excellent shore dinner was served. The afternoon was set apart for sports and costly prizes were awarded the winners. The first event of the afternoon was a ball game between the finishing room and the making room. The remaining list of events were: Flour race, for ladies, prize $5 gold piece, each [illegible] piece; male and female 100 yard dash, open only to [illegible], $3; 100 yard dash, ladies only, prize $2; fat men's race, prize a box of cigars; lemon race for ladies, prize $2. After the last event was run off, bathing was enjoyed by all. The rest of the afternoon was spent in dancing, bowling, skating and other attractions. The start for home will be made at about 10 o'clock this evening.

Henry Brennan, foreman of the sole leather room, was chairman of the committee on sports.

The office help made the trip in an automobile chartered by W. J. Barry, the owner. Mr. Barry and his family were in attendance, as were the other officials of the shop.

BABY CARRIAGE TIRES

Put on. 25c up. Prompt service and good work.

GEO. H. BACHELDER
POST OFFICE SQUARE

Try Your Favorite

Soda drink at our fountain, as we serve [illegible] fruit juices and crushed fruits. Purity and cleanliness our motto. Special this week, Orange Mousse ......5c

F. J. CAMPBELL
Registered Pharmacist
Tower's Corner Drug Store

NOTICE OF HEARING

The Municipal Council will give a hearing at their room, City Hall, Tuesday, June 30, 1914 at 11 o'clock a. m., on the following petition, to wit:

C. A. Paille

For a permit to move the 2½ story wooden building, size 22 feet by 45 feet, numbered 102 on Ford street, to unnumbered street between 70 and 76 Mt. Hope street, by the following route: Ford to Pawtucket, to Moody, over bridge to Colonial ave. to Mt. Hope across Riverside to location above mentioned.

By order of the Municipal Council.
STEPHEN FLYNN, Clerk.
June 12, 1914.

# NEWS OF LEGISLATURE

## LOMASNEY GETS RECONSIDERATION OF MAYOR CURLEY'S BILL ON PARENTAL SCHOOL

BOSTON, June 13.—Moody Boynton's bill providing that the state shall guarantee bonds to the extent of $5,000,000 for the construction of a monorail electric railway between Boston, Quincy and Fall River was ordered to a third reading.

Representative Lomasney succeeded in getting a reconsideration of Mayor Curley's measure to abolish the parental school in Boston. Mr. Lomasney said that when a boy he was himself arrested once for truancy. He asked for fair play for the boy, even if he is a truant. He opposed sending truants to any institution where they would be associated with criminals.

Representative Tague of Charlestown opposed reconsideration on the ground that the parental school is the only place in which a truant may be sent without putting on him a criminal stain.

Representative Donovan of Boston said that the real object of the bill is the sale of the property and the dumping of the load on the state. He charged that the mayor and the corporation counsel would like to sell the common and public garden in order to bring down the taxes of their friends in ward 11.

The bill providing a tax of 2 per cent on stock transfers was ordered to a third reading by a vote of 41 to 27. After a quorum had been doubted another vote was taken, the result being 57 to 49.

By a vote of 62 to 4 substitution of Mr. Carr's bill to permit taxation of real estate at a higher rate than the improvements was refused.

An amendment to the bill providing for representation of minority parties on boards of election officers stipulating that a party must receive 10 per cent of the votes cast for governor was ordered passed to be engrossed by a vote of 123 to 72.

### Municipal Ice

In the senate yesterday notice was received that the house had not concurred in the adoption of the senate amendment to the resolve to permit cities and towns to sell ice; that where there are ice plants existing they shall be purchased by the city or town. On motion of Senator Hobbs the senate voted to insist on its amendment.

The senate refused to concur in the admission of the house resolutions memorializing congress for an amendment to the constitution to regulate the hours of labor. As a result of this non-concurrence the resolutions go to the next general court.

# MAY MAHONEY

## Of This City Has Just Graduated From Trinity College

Among those who graduated from Trinity college, Washington, D. C., at the commencement exercises, held June 11, was Miss May Mahoney of this city, daughter of Mrs. Catherine M. and the late John J. Mahoney. Miss Mahoney received her preliminary education at Notre Dame academy this city, going afterwards to Boston University for a special course in modern languages for which she always showed a special aptitude. Mrs. Mahoney attended the graduation exercises and had the pleasure of meeting two distinguished Lowell friends in the persons of Bishops Allen and Garrigan. Miss Mahoney and her mother are now enjoying a brief vacation at the capital but they will be back in Lowell in a few days.

*If you want help at home or in your business, try The Sun "Want" column.*

## LEGAL NOTICES

COMMONWEALTH OF MASSACHUSETTS. Middlesex, ss. Probate Court. To the heirs-at-law, next of kin and all other persons interested in the estate of [illegible], late of Lowell, in said County, deceased.

Whereas, a certain instrument purporting to be the last will and testament of said deceased has been presented to said Court, for Probate, by [illegible] who prays that letters testamentary may be issued to him, the executor therein named, without giving a surety on his official bond.

You are hereby cited to appear at a Probate Court to be held at Lowell, in said County of Middlesex, on the [illegible] day of June A. D. 1914, at nine o'clock in the forenoon, to show cause, if any you have, why the same should not be granted.

And said petitioner is hereby directed to give public notice thereof, by publishing this citation once in each week, for three successive weeks, in The Lowell Sun, a newspaper published in Lowell, the last publication to be one day, at least, before said Court, and by mailing, postpaid, or delivering a copy of this citation to all known persons interested in the estate, [illegible] days at least before said Court.

Witness, Charles J. McIntire, Esquire, First Judge of said Court, this [illegible] day of June in the year one thousand nine hundred and fourteen.

W. E. ROGERS, Register.

### NOTICE TO CONTRACTORS

Sealed proposals, addressed to the Tewksbury Road Commissioners, and endorsed "Proposals for building a section of highway in the town of Tewksbury," will be received by the Tewksbury Road Commissioners at the Selectmen's Room, Town Hall, Tewksbury, Mass., until 7.30 p. m. of the [illegible] day of June 1914, and at that time and place will be publicly opened and read.

All bids must be made upon blank forms to be obtained of the County Engineer, Court House, East Cambridge, Mass., must give the prices proposed both in writing and in figures, and must be signed by the bidder with his address.

Each bid is to be accompanied by a certified check for five hundred dollars, payable to the Town of Tewksbury, said check to be returned to the bidder unless he fails to execute the contract, should it be awarded to him.

Plans can be seen and forms of specification and contract may be obtained at the office of the County Engineer, Court House, East Cambridge, Mass.

The Road Commissioners reserve the right to reject any or all bids.

C. W. [illegible]
[illegible]
BROOKS STEVENS,
Tewksbury Road Commissioners.
Tewksbury, Mass., June 9, 1914.

# TO CONTRACTORS

### ADVERTISEMENT FOR PROPOSALS

Sealed proposals addressed to the Middlesex County Commissioners for building a section of road at the Middlesex County Training School at North Chelmsford, will be received by the County Commissioners of the County of Middlesex, at their office, Court House, East Cambridge, Mass., until 10 a. m. of the 23rd day of June, 1914, and at that time will be publicly opened and read.

Each bid is to be accompanied by a certified check for two hundred and fifty dollars ($250.00), payable to the County of Middlesex, said check to be returned to the bidder unless he fails to execute the contract should it be awarded to him.

Plans and specifications and forms of proposal and contract may be examined at the office of the County Engineer, Court House, East Cambridge, Mass.

The Commissioners reserve the right to reject any or all bids, should they deem it for the best interests of the county so to do.

LEVI S. GOULD.
CHESTER B. WILLIAMS.
ERSON B. BARLOW.
Middlesex County Commissioners.
Office of the Commissioners, Court House, East Cambridge, Mass.
June 9, 1914.

## FOR SALE

BARBER SHOP FOR SALE. Inquire [illegible] Boulevard.

TWO AND ONE-HALF TON UNIVERSAL motor truck for sale; 1 machinery and boiler trucks, 1 to 15 ton capacity; 1 pair of heavy work horses. Apply to H. C. [illegible], 307 Water st., [illegible], Mass.

[illegible] BOARDING AND LODGING house for sale. [illegible]

UPRIGHT PIANO, SEWING MACHINE and high chair, all in first class condition, for sale cheap for cash. [illegible] st.

[illegible] Billerica Centre, Box [illegible].

HANDSOME BROWN PONY FOR sale [illegible]. Apply 671 [illegible] st.

HOUSEHOLD FURNITURE FOR sale. Call at 16 Agawam st., after [illegible].

TOMATO PLANTS OF A [illegible] variety for sale. [illegible] Tel. [illegible]

TOMATO PLANTS FOR SALE; [illegible] varieties, asters, salvia, verbenas, [illegible], wallflowers. McElroy, 104 [illegible] st. Tel. [illegible].

HORSES ON SALE AT BLISS WESTERN exchange, [illegible] West Andover, [illegible] Percheron, [illegible], express and farm chunks, [illegible] from South Dakota, [illegible] West Broad and [illegible] in United States.

REGAL Roadster, $325

In fine condition.

Apply P. O. Box 2[illegible], Nashua, N. H.

## REAL ESTATE FOR SALE

[illegible]

THREE NEW COTTAGES FOR sale, 6 rooms each, bath, fine lot of land, chance to keep hens. $[illegible] to $[illegible], cash. Also [illegible] room cottage [illegible] all improvements [illegible] barn [illegible], easy terms. For [illegible] in Centralville see Mr. Vance, [illegible] street.

7-ROOM COTTAGE FOR SALE OR to let. [illegible] feet of land, [illegible] garden. Inquire Mrs. M. LeBlanc, Haverhill st., Elsmere.

SEVEN ROOM COTTAGE WITH large lot of land for sale at 28 Manchester st.; two minutes to the car line; a good chance to keep hens. Call evenings or Saturday afternoons.

8-ROOM HOUSE FOR SALE ON Fletcher st., near No. common; slate roof; furnace heat, open plumbing. Inquire [illegible] School st. Tel. [illegible].

Central Park

The only right location in Billerica, 1325 house lots and store sites across the street from the new car shops. Single and double houses now in course of construction, with the prospects ahead of the greatest building boom in New England.

LOW PRICES EASY RATES

Free automobile every day. Write, call or telephone

P. MAINVILLE, A. MICHAUD
665 MERRIMACK ST.
Tel. 4556. Open until 8 p. m.

BYAM BROS.
97 Central Street

GORHAM ST.

A Brand New Home

Situated on a sightly elevation with sweeping view of the Concord river, 8 sunny rooms, no expense was not spared in the construction as the parties built for a home. Best of plumbing and heating obtainable.

OF CONVENIENT ACCESS TO B. & M. CAR SHOPS

1-3 acre of the most productive garden land, some apple trees. This house could not be bought for any price, except for the sudden death of owner.

You cannot afford to overlook this unusual chance to purchase a home. Full particulars at this office.

## TO LET

NICE ROOM AND RECEPTION room to let, with bath, use of piazza, in country home, private family; situated on Boulevard side of Merrimack river. Inquire 217 Boulevard, or tel. 1679-J.

CLEAN, SUNNY 5-ROOM TENEMENT to let at 25 Fulton st., Centralville, price $2.75 week; also on Westford st. desirable tenement 7 rooms, bath, wash room, steam boiler, etc., price $15. Apply 276 Westford st.

FINE 5-ROOM TENEMENT TO LET. Inquire at [illegible] st.

FURNISHED ROOMS TO LET; ALSO two for light housekeeping, at 13 Hurd street.

MODERN 7-ROOM TENEMENT TO let on Gorham st., one lower, pantry, bath room, open plumbing, hot and cold water, rent $17. Burrows Bros., 290 Pine st.

SIX-ROOM TENEMENT TO LET; one attic, hot water, bath, furnace heat, $12, at 10 Sumter st. Apply Schutz Furniture Co., 316-320 Middlesex st.

4-ROOM FLAT WITH TOILET AND wood shed to let, $8 per month. T. H. Elliott, 64 Central st.

3-ROOM TENEMENT TO LET ON fine corner, in excellent repair, with toilet, gas and woodshed, $2 per week. [illegible] Central st.

FURNISHED ROOMS TO LET, 18 Rosedale ave.

6-ROOM TENEMENT TO LET AT 12 Barclay st.; rent $9. Apply 316-320 Middlesex st. [illegible]

SMALL STORE [illegible] Pawtucket bridge and [illegible] rent very low.

THREE-ROOM TENEMENT TO let, all furnished for light housekeeping. Call at 116 Middlesex st.

SIX-ROOM COTTAGE TO LET, 47 [illegible] st.; one minute's walk to Hovey sq. and Lakeview car line, in good repair.

TWO GOOD OFFICES IN THE HARRINGTON building, 52 Central st., to let at a very low rental. If desired will be rented for lodging purposes. Apply to F. J. Harrington, Building Manager, 291 Sun building.

A LARGE OFFICE, 31 BY 11 FEET on the second floor of the Harrington building, 52 Central st.; good light and ventilation, for rent. Will be partitioned off to suit a desirable tenant and will be rented at once at a very reasonable rent. Apply to F. J. Harrington, Building Manager, 291 Sun building.

ROOM SUITABLE FOR BARBER shop or business [illegible] to let on second floor of the Harrington building, 52 Central st.

STORAGE FOR FURNITURE

Separate room $1 per month; for [illegible] two-horse load. This is the cleanest and best place for storage in Lowell. Telephone connection. O. F. Prentiss, 350 Bridge st.

## SUMMER RESORTS

[illegible] Water st., Haverhill, Mass.

[illegible] CAMPS TO LET AT LONG [illegible]

## SPECIAL NOTICES

[illegible]

[illegible] SHINGLES [illegible]

ANY FILM IN ONE [illegible] CAMERA, [illegible] Lowell Art Novelty Shop, 412 Sun bldg.

CERTIFIED TEACHER WILL GIVE lessons in mathematics and any branch of the English language; will also prepare students for civil service examinations. Miss K. H. Cavanaugh, [illegible] Llewellyn st.

SPECIAL TREATMENT OF STOMACH, Rigg's disease, bladder and nervous troubles. See Dr. Temple's [illegible]. Free [illegible].

BOARD AND ROOMS, NICELY FURNISHED, with bath, hot and cold water; 5 minutes' walk from [illegible] station. Range House, 853 Gorham st.

E. SAVOIE, PAPER HANGER AND decorator, with the United Wall Paper Store on Prescott st. All orders promptly attended to. Tel. [illegible].

PIANOS AND ORGANS TUNED AND repaired. Tuning $1. J. Kershaw, 150 Cumberland road. Tel. [illegible].

[illegible] CO., CHIMNEY EXPERTS —Chimneys swept and repaired. Residence [illegible] Bridge st. Tel. [illegible]-W.

THE SUN IN BOSTON—THE SUN IS on sale every day at both news stands of the Union station in Boston. Don't forget this when taking your train for Lowell.

Bright, Sears & Co.
WYMAN'S EXCHANGE
Bankers and Brokers
SECOND FLOOR

Its merit known by all good housekeepers. On sale at all grocers.

## HELP WANTED

MEN WANTED IN THEIR OWN locality or to travel. Good time now to take orders for fruit and ornamental trees, plants, etc. Experience not necessary. Highest commissions payable weekly. Fairest sales agreement ever written. No investment, deliveries or collections to make. Address, Perry Nurseries, Rochester, N. Y. Established 1855.

WORK FOR YOURSELF, MAKE money operating vending machines; full line, pennies count; small investment, large profits; spare time, outdoor work. Ferris, Hans & Co., Easton, Pa.

WOULD YOU WORK FOR $15 PER week, 5 hours a day? Woman wanted to distribute free packages Borax Washing Powder. Ward Soap Co., 216 Institute place, Chicago.

SALESMEN WANTED—EXPERIENCE unnecessary, easy work, big pay. Write for large list of openings offering opportunities to earn $150 to $500 a month while you learn. Address nearest office, Dept. 247, National Salesmen's Training Association, Chicago, New York, Kansas City, San Francisco.

$250 ANNUALLY. CO-OPERATE with me evenings at home. Everything furnished. Don't worry about capital. Boyd H. Brown, Omaha, Neb.

WANTED IMMEDIATELY, PASTRY cooks, meat cooks, kitchen men, dish [illegible], experienced general house girls and chamber girls for beaches and mountains. Belvidere Employment Office, 165 Andover st. Tel. 1566.

LOCAL REPRESENTATIVE WANTED. No canvassing or soliciting required. Good income assured. Address National Co-operative Realty Co., V [illegible] Marden bldg., Washington, D. C.

BOY 16 YEARS OF AGE WANTED to work in drug store. Address R-28, Sun office.

AN EXPERIENCED INNER SOLE cutter wanted. Apply at once. W. J. Barry Shoe Co., Stackpole st.

[illegible] YOUNG MAN [illegible] wanted to place a specialty on the market; references required. [illegible] Bldg. Call between 9 and 11 a. m.

A [illegible] CHANCE OFFERED TO A limited number of ladies and gentlemen of taste and refinement in Lowell and vicinity who are desirous of earning extra money quietly in their own homes. The work is clean, dignified and immensely interesting. For particulars call Lowell Art Novelty Shop, Room 412, Sun Bldg.

A BARBER WANTED FOR NIGHTS and Saturdays. Mahoney, 361 Lawrence st.

HALL'S AUTOMOBILE AND BARBER schools, 411 Washington st., Boston, Mass. Wages, room, board, tuition, tools furnished by the Co-operative Corporations. Get particulars.

MEN WANTED OVER 20 YEARS old to travel for us this summer, covering these towns: Arlington, Ayer, Bedford, Cambridge, Concord, [illegible], Framingham, Lexington, Lowell, Medford, the Newtons, Somerville, [illegible], Tewksbury, Waltham, Winchester, Woburn, Natick, Malden, Billerica, Hudson, Wakefield. Glen [illegible], Rochester, N. Y.

A RARE OPPORTUNITY IS OFFERED to a number of ladies of this vicinity, for a new line of artistic work which may be done at home; only women of education and refinement, who are artistically inclined need apply. Studio 412, Sun Bldg.

LOWELL RAILWAY MAIL CLERK examinations coming; $75 month. Sample questions free. Franklin Institute, Dept. 154 N, Rochester, N. Y.

SALESMEN WANTED—EXPERIENCE unnecessary, easy work, big pay. Write for large list of openings offering opportunities to earn $100 to $500 a month while you learn. Address Dept. [illegible], National Salesmen's Training Association, Chicago, New York, Kansas City, San Francisco.

AGENTS—LET US SHOW YOU HOW to double your income selling our goods. Send for particulars. G. W. Stewart, East Hampton, Conn.

GOVERNMENT EXAMINATIONS—Thorough instruction $5. Returned if not appointed. Particulars free. American Civil Service School, Washington, D. C.

SALESMEN WANTED—EXPERIENCE unnecessary, easy work, big pay. Write for large list of openings offering opportunities to earn $100 to $500 a month while you learn. Address Dept. [illegible], National Salesmen's Training Association, Chicago, New York, Kansas City, San Francisco.

WANTED
AT
TALBOT MILLS
NORTH BILLERICA
Weavers, on Woolen Goods.

## SITUATIONS WANTED

YOUNG MAN DESIRES POSITION as chauffeur; has had four years' experience; can furnish references. Address U.H., Sun Office.

## WANTED

WANTED TO BUY A GOOD SECOND hand canoe, with outfit. Address M 57, Sun Office.

A FEW CHILDREN WANTED TO board in an excellent place in the country; references if required. Address T 8, Sun Office.

NOTICE!

This is notice the public that the undersigned has purchased from George M. Morrison, the business of the Cross Awning & Sign Co., at 215 Dutton street, Lowell, Mass. All persons having claims against the said Geo. M. Morrison will please present them at once.

L. M. PALMER.

W. A. LEW

Steam dyeing and cleaning of ladies' and gents' wearing apparel. 30 years in the business.

49 JOHN STREET

## MONEY TO LOAN

TAKE A VACATION

A week, two weeks, or a month, at the seashore, in the country or in the mountains, at thi stime of the year, means a better and more satisfactory coming year's work for you. Possibly you have not been farsighted or fortunate enough to have the ready cash on hand with which to enjoy a vacation. If this be so—we would be pleased to accommodate you. Call, we will gladly explain and advise you. Courteous treatment extended to all.

Merrimack Loan Company

51 Merrimack st., 17 John st., room 3. Hours: 8 a. m. to 6 p. m. Monday and Saturdays until 9 p. m. Tel. connections. License No. 61.

MONEY

Supplied to all working people at lowest possible rates.

$5 Full Charge 75c
$10 Full Charge $1.50

Dealings strictly confidential. No red tape or unnecessary delays

Equitable Loan Co.

Offices 202 Hildreth Building, 45 Merrimack St. License 144.
Open Evenings. Tel. 1388

## LOST AND FOUND

GOLD LOCKET AND CHAIN LOST June 5, on Adams or Fletcher sts.; initials R. M. S. and two small photos inside locket. Please return to 169 Broadway st.

## MISCELLANEOUS

PROF. EHRLICH'S "606" SALVARSAN

Administered in the veins at Dr. Temple's Lowell office. NO LOSS OF TIME from business. NO PAIN. Lues, malaria, locomotor ataxia and various forms of skin diseases arising from blood poison.

This solves the problem of the centuries and rids the world of the WORST SCOURGE that the human race has known. RESULTS IMMEDIATE. Wassermann blood tests made. Also treat cancers, tumors, all acute and chronic blood and nervous diseases of men and women, hydrocele, varicocele, stricture, prostatic diseases, piles, fistula, fissures, ulcers and rectal diseases, WITHOUT THE USE OF THE KNIFE. Diseases of the eye, ear, nose, throat, skin, stomach, liver, kidneys, bladder, bowels and rectum, epilepsy, and all nervous diseases.

Terms always made to suit the convenience of anyone applying for treatment and very reasonable charges. Do not treat elsewhere until you have investigated methods and terms. Lowell office, 37 Central street, Mansur block.

Hours, Wed., 2 to 4, and 7 to 8. Sundays, 10 to 12.

Consultation, Examination, Advice FREE.

We Will Paper Your Rooms for $2.00 and Up

And furnish the wall paper. Dealer in wall paper at very lowest prices, also paperhanging, whitewashing and painting. Estimates given on large or small jobs. All work guaranteed.

MAX GOLDSTEIN
155 Chelmsford st. Tel. 2897

MARY J. COONEY
Public Stenographer and Typist
CENTRAL BLOCK
Room 99 Telephone

THE SUN
IS ON SALE
IN THE
NORTH STATION
BOSTON

TRAINS TO AND FROM BOSTON

Southern Div.

| To Boston Lve. | To Boston Arr. | From Boston Lve. | From Boston Arr. |
|---|---|---|---|
| 5.45 | 6.30 | 6.35 | 7.17 |
| 6.35 | 7.22 | 6.00 | 6.55 |
| 6.47 | 7.30 | 7.13 | 7.54 |
| b6.40 | 7.53 | 7.45 | 8.32 |
| 6.57 | 8.00 | a8.21 | 8.58 |
| 7.21 | 8.03 | 9.00 | 9.37 |
| 7.36 | 8.37 | 9.20 | 10.02 |
| 7.38 | 8.45 | 11.35 | 12.18 |
| 8.37 | 9.37 | 12.20 | 1.02 |
| 10.10 | 10.54 | 2.00 | 2.46 |
| 9.45 | 11.30 | 3.00 | 3.46 |
| 10.00 | 11.10 | 3.44 | 5.02 |
| 11.33 | 12.15 | 4.00 | 4.55 |
| 12.15 | 1.03 | 4.14 | 5.32 |
| 1.45 | 2.29 | 5.00 | 5.58 |
| 2.30 | 3.17 | 5.21 | 6.12 |
| 3.30 | 4.4 | 5.30 | 6.4 |
| 4.30 | 5.17 | 6.17 | 7.14 |
| 5.31 | 6.24 | 6.14 | 7.05 |
| b5.17 | 7.02 | 6.41 | 8.08 |
| 6.42 | 7.55 | 8.21 | 9.06 |
| 7.41 | 8.55 | 10.45 | 11.38 |
| 9.25 | 10.40 | 11.45 | 12.37 |

Portland Div.

| To Boston Lve. | To Boston Arr. | From Boston Lve. | From Boston Arr. |
|---|---|---|---|
| 6.45 | 7.36 | a8.40 | 8.08 |
| 8.05 | 9.07 | 9.14 | 10.22 |
| 9.55 | 10.53 | 10.55 | 11.52 |
| 10.55 | 12.07 | 11.30 | 12.33 |
| 12.02 | 1.13 | 3.30 | 4.46 |
| a1.27 | 2.35 | 5.14 | 6.11 |
| 3.40 | 4.41 | 6.03 | 7.06 |
| 5.15 | 6.25 | 7.00 | 8.12 |
| 7.25 | 8.07 | 9.30 | 11.0 |
| b9.20 | 11.25 | | |

Sunday Trains

Portland Division

| | | | |
|---|---|---|---|
| 8.00 | 8.50 | 8.00 | 8.46 |
| 10.30 | 11.20 | 10.00 | 7.05 |
| 5.00 | 5.50 | 8.30 | 4.40 |
| 5.45 | 6.35 | 5.15 | 6.06 |
| 8.30 | 10.00 | 8.47 | 9.45 |

Sunday Trains

Southern Division

| | | | |
|---|---|---|---|
| 6.47 | 7.30 | 8.45 | 9.47 |
| 7.21 | 8.03 | 9.30 | 10.06 |
| 8.30 | 9.08 | 11.05 | 11.43 |
| 6.8 | 10.53 | 1.00 | 1.7 |
| 9.00 | 11.17 | 5.00 | 5.33 |
| 9.42 | 10.31 | 5.30 | 5.37 |
| 3.17 | 4.16 | 6.30 | 7.16 |
| 4.00 | 4.50 | 8.00 | 8.41 |
| 5.00 | 5.50 | 9.00 | 9.41 |
| 7.41 | 8.45 | 10.20 | 11.1 |
| b6.30 | 8.45 | | |

Referencest

b Via Bedford.

s Via Salem Jct.

t Via Wilmington Junction

a will not run on Holidays.

## LOCAL NEWS

Best printing: Tobin's Assn. bldg.

The Hall Standard Refrigerator at Adams & Cole's

Mrs. Guy Morey is stopping at Hampton Beach.

Mr. and Mrs. A. L. Thompson are at Ocean Park, Me.

Mrs. John Dillon of Middlesex street is at Nahant beach.

Mrs. M. J. Mack of Wentworth avenue is at Hampton beach.

If your teeth trouble you, see Dr. Sullivan, 577 Merrimack street.

Mrs. F. T. Cole of Lakeview avenue is visiting friends in Hallowell, Me.

Mr. and Mrs. Louis A. Olney will spend the summer at West Concord, N. H.

Rose Rose. Buy it at The Thompson Hardware Co. Every foot warranted.

Mr. and Mrs. F. F. Sullivan have taken for the summer a cottage at North Chelmsford, Mass.

Miss Catherine M. Gorgan of 81 Bowers street is visiting friends in New York.

Think you have any real estate to sell? Call on J. F. Donohoe, Donovan Bldg. Telephone.

Mrs. Flora Bond and daughter Lillian are spending a couple of weeks at Farnville, Mass.

Mrs. M. J. Cahill of High street is visiting her sister, Mrs. John Harland of Delmore avenue, Dunsto.

Arthur C. Sullivan and Sherman Bond were yesterday graduated from Phillips-Andover academy.

Mrs. Charles Dana Palmer announces the engagement of her youngest son, Hugh Palmer of Madison Barracks, Sackett Harbor, N. Y., to Miss Louise Smith Sackett of Watertown, N. Y.

Judge Dillingham of the superior court will be at the court house on Merrimack street Monday and Tuesday mornings at 10 o'clock for the purpose of entertaining applications for second papers. On Wednesday and Thursday at the same hour applications for first papers will be received.

The commencement exercises at the Chelmsford high school will be held at the town hall on Thursday evening, June 25, and will be followed by a reception to be tendered the graduates by the high school alumni.

The summer schedule on the Boston & Maine railroad will take effect on Monday, June 22, when numerous and important changes will take place. New timetables will be in the hands of ticket agents Friday, June 19.

Stanislaw Kortlex of Williams street had a narrow escape from being seriously injured if not killed last evening when he fell from the roof of a building near his home while attempting to escape from Sergt. Davis Petrie who was detailed to arrest him for an alleged assault upon a countryman. It is claimed by the police that Kortlex and a companion, whose name was not learned, had a dispute in front of their boarding place in Williams street early last evening and before it had progressed very far, it is said, Kortlex stabbed the other fellow with a small pocketknife. The man was not seriously injured.

The committee of former pupils of the Lakeview avenue school interested in giving of the beautiful flag which now floats in the breeze in front of the school, consisted of the following: Miss Laura Coulombe, Miss Margaret Riley, Miss Mary Pooley, Miss Mary McGowan, Mrs. Martha Riley, Miss Louise Egan, Miss Alice Tweed, Miss Annie Callery, Mr. Joseph Burns, Mr. Joseph Hart, Mr. McLaughlin, all of Lowell; Miss Alice Sullivan, Trinity college, Washington, D. C.; Miss Janet Rawlinson, Tufts, '14; Mrs. Geo. Enzel, New York.

Among the former teachers who attended the flag raising exercises yesterday afternoon were Mrs. John Burns, Mrs. John Shea, Miss Agnes Courtney, Miss Elsie Purfer, Miss Margaret Jamieson, Miss Annie Irving, Mrs. Gertrude Hogdin of Cambridge.

SUN READERS

Remember that you can have The Sun mailed daily to any address out of town within the United States or Canada for six cents a week, or 25 cents a month. Have it sent to your address during vacation.



# RELEASED FROM PRISON

## H. T. Andrews, Sentenced for Passing Bad Checks, Exonerated by Barne's Confession

BOSTON, June 13.—A remarkable case of mistaken identity was disclosed in superior court yesterday, before Judge Chase resulting in the immediate release from the house of correction at Deer Island of Herbert T. Andrews, who on May 18 was sentenced to that institution for 14 months, though he had protested his innocence from the time of his arrest to the very minute judgment was rendered.

Through the confession of Earle Barnes of New York, who was arrested Thursday by Inspector Linton for alleged forging and passing checks, the innocence of Andrews was clearly established and the authorities were quick to move to undo the wrong that had been done.

Capt. Armstrong of police headquarters, upon learning of the confession of Earle that he has passed worthless checks at various back Bay hotels, for which crime Andrews had been tried, convicted and sentenced, hastened to the criminal session of the superior court and called the attention of Judge Chase to the mistake that had been made.

The trial of Mrs. Anna Catania, charged with murder, was interrupted so that the captain could talk to the judge at the bench.

Judge Chase, who had been somewhat impressed at the trial of Andrews with the assertion of the latter that he was not the man who had passed the checks and knew nothing of their having been uttered, had told counsel Frank Zotolli just after sentence that he gladly would give him a new trial if he offered any evidence tending to support the protestations of innocence.

The judge had the case in mind when Capt. Armstrong spoke to him of it and at once had Court Officer Gallagher arrange to have Andrews brought into court.

About noon Andrews was eating his dinner at the house of correction when one of the officers called him aside and told him he was wanted in court. The young man was profoundly surprised. He had not the slightest notion what he was wanted for, but Officer Gallagher took him with all speed before Judge Chase.

His counsel had been sent for, and when the young man arrived he learned that his case had been called to the attention of the court and a motion for a new trial was to be made.

Judge Chase granted the motion and ordered a new trial for Andrews. Asst. Dist. Att'y Thomas D. Lavelle, who represented the state at the trial of Andrews in May, was in court, prosecuting the Cantania case.

He had been acquainted with the circumstances revealed by Capt. Armstrong and as soon as the court ordered a new trial for the defendant he nol prosd the indictment and Andrews was a free man.

Elated at his exoneration, Andrews went with his counsel to police headquarters to thank Capt. Armstrong and then to the office of the treasurer of a Boston department store, where he was employed at the time of his arrest, to inform the men who trusted him with thousands of dollars that that trust had not been misplaced.

The case gives a severe jolt to the identification by photograph. Andrews gave a check for $30 in payment of a bill. The man to whom he tendered it did not cash it for some days.

In the meantime Andrews had overdrawn his account and when the check was presented payment was refused because of the lack of funds. Complaint was made by the payee. Andrews was arrested and his photograph taken. He was subsequently discharged.

In the interval, however, he was charged with forging and passing 43 other checks. Some one had been passing worthless checks at various hotels and stores and the police were unable to get any tangible clew to the identity of the forger.

Accordingly, when the arrest of Andrews came to their attention, an effort was made to connect him with the numerous bad checks.

Armed with a photograph of Andrews, Inspector Conboy went to various hotels and stores that had made the charges and showed the picture to the clerks who had taken the checks.

In a number of instances they said the picture resembled the man who had swindled them, and with that circumstance the police presented evidence before the grand jury which resulted in the indictment of Andrews in 43 counts of forgery and uttering.

# TROOPS TAKE RAILROAD

DETACHMENTS ORDERED TO SEIZE THE STATION AND TRACKS IN ROME

ROME, June 13.—Detachments of troops were ordered today to take over the control of the railroad station and tracks in Rome in consequence of the threats of the employes to begin a general railroad strike throughout Italy.

Reports from the provinces indicate that the cessation of work is general in some districts. At Florence the Castel-Bolognese, the extreme party among the employes, succeeded in inducing all the men to leave their posts. In Naples, too, some of the men quit work, but no news had reached here this morning of the situation in Milan.



# CHAIR BOMB OUTRAGE

STEPS MAY BE TAKEN TO ARREST THOSE WHO CONTRIBUTED FUNDS TO THE MILITANTS

LONDON, June 13.—Steps will probably be taken to arrest those who contribute funds to the militants as a result of the militant bomb being set

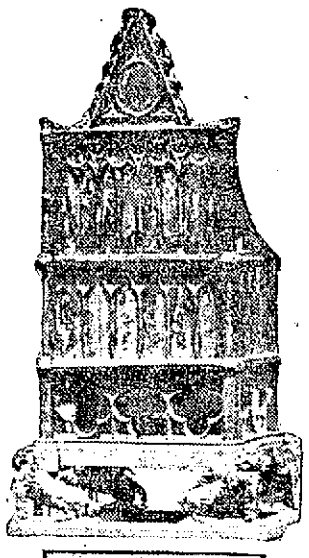


off under the coronation chair in Westminster abbey. This chair is one of England's most precious relics, for all of its rulers have been crowned in it. Under the chair is the famous ancient stone of Scone captured from the Scots many centuries ago and considered the good luck stone of the empire.

If you want help at home or in your business, try The Sun "Want" column.



## CLASSIFIED ADS.

Received Too Late for Classification

AGENTS MAKE BIG MONEY SELLing our line of specialties. Write for our new catalog, and free sample. Howes Supply Co., 58 Broad st., Lynn, Mass.

THE OCEAN PARK HOUSE—Stone's throw from water, right beside ball grounds, is now open for the season. Best home cooking, board moderate, and ideal place for June brides and those who wish to stay over Saturday and Sunday. Address Mrs. T. Finnan, 1 Ocean Park, Lynn Beach.



# LAW BY MONDAY

## Tolls Exemption Bill Only Awaits the President's Signature

WASHINGTON, June 13.—The Panama canal tolls exemption repeal bill today only awaited the signature of President Wilson to make it a law. Acceptance by the house of the senate amendment specifically reserving all rights the United States may have under the Hay-Pauncefote treaty or otherwise concluded congressional action on the measure.

Speaker Clark and Vice President Marshall were to perform today the perfunctory act of signing the repeal bill. This done the bill was to be sent to the White House late today.

The president was not expected to affix his signature to the bill until Monday because of his absence today at Princeton.

HARVEST HANDS WANTED IN WEST

The division of information of the bureau of immigration, U. S. department of labor, has received telegrams from Kansas, Missouri, and South Dakota concerning the need of harvest hands in those states, in addition to the request from Oklahoma which appeared in bulletin dated May 27, 1914.

Persons interested in obtaining work of this kdoudkinsishdriu shrdl work of this kind should apply to the offices in the states named.

It will be necessary for those desiring work to defray their own expenses to the place of employment.

Kansas—40,000 men needed; wages will range upward from $2 per day and board, average probably $2.50. Large percentage of men will be needed for from 90 to 120 days. Men can go direct to towns in wheat belt in central and western Kansas and be distributed to farmers by local organizations, or write to W. L. O'Brien, director, state free employment bureau, Topeka, Kansas, for directions.

Missouri—30,000 men needed; wages $2 to $2.50 per day according to experience, class of work, and conditions; three to six months' work, beginning about June 15. Apply to State Free Employment Offices at St. Louis, Kansas City, or St. Joseph, or write to: John T. Fitzpatrick, labor commissioner, Jefferson City, Mo., for directions.

South Dakota—Harvest help needed beginning about July 15; wages $2 to $3.50 per day and board. Considerable of the former wheat acreage is now in alfalfa and corn, and help will be needed through husking. Apply to Charles McCaffree, Commissioner of Immigration, Pierre, S. D.

THE WEATHER
Today fair and cooler; Sunday fair, northwest to north winds.

# THE LOWELL SUN

7 O'CLOCK

ESTABLISHED 1878 | LOWELL MASS. SATURDAY JUNE 13 1914 | PRICE ONE CENT

# PRESIDENT WILSON WAS SLAPPED ON THE BACK

## Greeted Uproariously by Huge Crowd of Princeton Alumni and Undergraduates — Was Called "Tommy" by Old Classmates—Parades Followed Reception

PRINCETON, N. J., June 13.—Greeted uproariously by a huge crowd of Princeton alumni and undergradutes yelling "Locomotives" and singing old songs, President Wilson, Princeton '79 returned to his alma mater shortly after noon today for the annual alumni day celebration.

For the day the president was "Tommy" to the 85 members of the class of '79, who returned for their 35th graduating anniversary. He was slapped on the back, cheered, hurried about and in every way treated as little like a president of the United States as was possible.

Waiting at the station was a crowd of several thousand persons, many of them dressed in fantastic costumes for the "alumni parade" which followed later. Some wore plain dominoes, some were dressed as playing cards, others as sailors, and others in every conceivable kind of costume.

As Mr. Wilson stepped from the train A. W. Halsey of New York, president of the class of '79, and W. R. Wilder, New York, secretary of the class, greeted him warmly. One of them handed him a hatband with a purple '79 on it, and another pinned a Princeton button on his coat.

At the same time a negro band started a Princeton song.

A reception committee escorted the president through the university grounds to '79 hall.

Mrs. McAdoo, the president's daughter, also was greeted by many friends whom she knew when her father was president of Princeton. She was accompanied by Secretary McAdoo and Secretary Tumulty and Dr. C. T. Grayson, U. S. N.

As soon as the president arrived at '79 hall he was shown upstairs, where a buffet luncheon was served. Shortly afterward President Hibben of Princeton called to welcome him to the university. It was about the only touch of formality in the whole day's events.

After the luncheon the biggest spectacular event of the day, the alumni parade took place on the college campus. All the classes were massed in front of old North and from there marched to the baseball field with bands playing and with cheers ringing.

# ANOTHER BANK CLOSED

## Chicago Institution, With "Christmas Fund," Like Traders Was Closed by State Examiner

CHICAGO, June 13.—A fifth state bank was closed today by the state bank examiner in connection with the disclosure of conditions in the Lasalle Street Trust & Savings bank. This, the state bank of Calumet, according to the examiner, completes the chain of what were known as the string of Lorimer-Munday banks in Chicago. In addition another state bank was forced to endure a run and a private bank went into the hands of a receiver.

William Lorimer, president of the Lasalle street bank, was said to be near a physical collapse from the strain of the developments of the last 24 hours.

The examiners worked steadily on the books of the Lasalle street bank, the Broadway state bank, the Illinois state bank, the Ashland-Twelfth state bank and the state bank of Calumet.

Approximately $4,000,000 of deposits are tied up in the institutions affected.

Scores of children were depositors in this institution. They had organized a "Christmas fund." Early today, bankbooks in hand, they crowded about the doors but of course could not get their money.

An echo of the closing of the Lasalle street bank was heard in the federal court when a receiver was appointed today for the Southwest savings bank owned by Louis J. Krejci. The private banker had $4,000 in the Lasalle street bank and when he heard that was closed he suspended business.

Krejci declared he had sufficient means to meet all demands.

Depositors in the International Trust & Savings bank, a state institution in the North side residence district in a steady stream withdrew their money. The bank officials who with examiners had gone carefully over the securities last night met all demands.

### PRIEST HONORED

**Rev. Antoine Amyot, O. M. I., Pastor of St. Marie's Parish, Was Tendered a Reception**

Rev. Antoine Amyot, O. M. I., pastor of St. Marie's parish, South Lowell, was tendered a reception by the children of the parochial school of his parish yesterday afternoon.

The affair was held in the assembly hall over the church and was largely attended. A delightful program had been prepared by the teachers in charge of the school, Misses Emma and Antoinette Crepeau, and the interpretation of each number by the children was most pleasing.

The first number on the program consisted of a chorus selection entitled "La Fete d'un Pasteur," sung in a charming way by the children, the solos being sustained by little Misses Eva Marchand, Blandine Massicotte, Dora Pelletier and Master Camille Turcotte. A recitation, "Souhaits de Fete," was given by Willie Brun. Irene Marchand presented the clergyman a huge bouquet of flowers.

Fr. Amyot extended his thanks to the little folks for the reception and took occasion to congratulate them on the success achieved during the school term, and the event closed with the pastor bestowing his blessing upon the little ones.



# BIG STEAMERS IN COLLISION AT SEA

## Hamburg-American Liner Pretoria Crashed Into American Liner New York and Ripped a Hole 12 Feet High and 32 Feet Long in Her Portside—Pretoria's Anchor Was Torn From Her Bow

ON BOARD S. S. NEW YORK, by wireless, via Siasconset, Mass., June 13.—While the American liner New York, westbound, was stopped dead as a result of a heavy fog 400 miles east of Ambrose lightship early today, the Hamburg American liner Pretoria, bound east, ran into her and ripped a hole 12 feet high and 32 feet long in her port side. The hole is flush with the main deck and is 15 feet above the waterline. So great was the force of the collision that the Pretoria's anchor was torn from her bow and left hanging inside the gap that had been torn in the New York. Practically all of the passengers on both ships were asleep.

**Urged to Be Calm**

Immediately after the collision the engines of both ships were ordered full speed astern and then the passengers came hurrying to the decks. Th passengrs of the New York were able to reach over and touch the bow of the Pretoria as she pulled away from her dangerous position. There was no panic. Capt. Roberts and Chief Officer Turner were both on the bridge at the time of the collision. They assured the frightened passengers, many of whom hurried to the starboard side of the ship, anticipating a list to port, that there was no danger. Members of the crew also went among the passengers and urged them to be calm. Upon the orders of Capt. Roberts the bulkheads of the New York were closed early this morning because of the density of the fog. At this time the Pretoria replied constantly to fog sirens blown by the New York.

**New York Stopped Dead**

Capt. Roberts blew two long blasts repeatedly for five minutes prior to the collision. These whistles indicated that the New York had stopped. Suddenly there was a crash, succeeded by a sharp tearing sound as the steel plates and woodwork of the New York were shattered by the Pretoria's sharp bow.

Fortunately the watch which occupied the quarters behind that part of the ship which was crushed in was on duty in the stoke hold. Had the collision occurred while this watch was off duty a number of lives probably would have been lost. The Pretoria was less damaged by the collision than the New York. Several of the plates at her bow were sprung and twisted.

**Passengers Laugh and Joke**

After the passengers had been assured that they were in no danger they began to laugh and joke over the snatched-up costumes in which some of the travelers appeared on deck. The passengers refused to return to their cabins until daylight. After it was determined that no serious damage had been done to either of the ships they proceeded on their way.

# ANOTHER ZEPPELIN AIRSHIP WRECKED

## The "Z I", With Military Crew Aboard Ran Into a Rainstorm and Fell to the Ground—Eighth Disaster of Zeppelin Airships

DIDENHOFEN, Germany, June 13.—Another of the Zeppelin airships of the German army, the Z I, was badly wrecked near here today. While trying to effect an emergency landing the air cruiser broke at right angles behind the rear gondola. A lieutenant was injured.

The Z I with a military crew aboard ran into a rain storm and the commander ordered a descent. When the air vessel was within a few yards of the ground a sudden vertical gust of wind forced it violently to the earth and it broke in two. The airship will have to be entirely dismembered for repairs.

Today's accident to the Z I is the eighth disaster to Zeppelin airships by wreck, fire or explosion.

In the case of the L II, the entire crew of 28 officers and men was killed when the airship was burned in mid-air during its trial flight at Berlin. The L I, her sister ship, had previously been caught in a storm in the North sea and fell into the water with a loss of 15 of her crew of 22.

# FRED. FANNING AYER

### LOWELL'S GREAT BENEFACTOR VISITED LOCAL INSTITUTIONS YESTERDAY

Frederick Fanning Ayer, of New York, one of Lowell's most generous public benefactors, though seldom seen in this city, came to Lowell yesterday to attend the funeral of his old friend and business associate, the late Jacob Rogers. After the funeral, Mr. Ayer who hasn't been in Lowell for a few years, was the guest of Dr. Charles E. Stowell, manager of the J. C. Ayer company who took him on a tour of inspection to the several local institutions which owe so much to his philanthropy. The tour included visits to the Lowell General hospital, the Ayer Home and the Old Ladies' Home and there isn't any doubt that Mr. Ayer was impressed with the fact that his donations to these institutions were well merited and have borne good fruit. Later he was entertained at the beautiful home of Dr. Stowell in Fairmount street and left for New York on a late train. While, on account of his great business interests Mr. Ayer is unable to make frequent visits to this city, he keeps in close touch with its progress, and the fact that he seldom comes here would appear to be good evidence of his confidence in the managerial ability of his local representative, Dr. Stowell.

# AT SPALDING PARK

### LYONS AND LAWRENCE MFG. CO. TEAMS PLAY FOR $100 PURSE—SOME EXCITEMENT

A red hot game with one hundred bucks as the incentive for the winning team was played at Spalding park this afternoon, between the Lyons and the Lawrence Mfg. Co. team and despite the fact that there were but 200 fans in attendance there was more enthusiasm displayed than is usually seen at a league game.

The teams were made up of some of the pick of several of the best teams in the city and during the first two innings some great baseball was seen by the faithful. Bobbie Keeler held the indicator and he called the game at 3 o'clock. The batteries were: For Lawrence Mfg. Co., Curry and Gannon; for Lyons, Laurent and Fancy.

Neither team scored in the first inning, but the Hosiery team came across with two runs in the second, and their opponents failed to count in their half.

# RIOTERS ATTACK MAYOR

### BUTTE, MONT. EXECUTIVE WAS KNOCKED UNCONSCIOUS WHEN HE TRIED TO PROTECT HALL

BUTTE, Mont., June 13.—Rioting miners, intent on wreaking vengeance on the officers of the union because of alleged mismanagement attacked Mayor Frank Curren here today when he sought to protect the miners' union hall. The mayor was hurried to a hospital in an unconscious condition.

### NOMINATED BY PRESIDENT

WASHINGTON, June 13.—The president today nominated Malcolm Franklin of Columbus, Miss., for collector of customs for the district of Hawaii.

The many friends of Hercule Lamothe of Ford street will be pleased to learn that he is rapidly recovering from the operation he underwent at the Lowell hospital a couple of days ago. Mr. Lamothe has been suffering from blood poisoning for the past several months and it was feared that his right thumb would be amputated. The young man was taken to the hospital last Wednesday and the following day small bones were taken out of his thumb.

# Third Edition

# CIVIL SERVICE LISTS FROM RECENT EXAMS

## The Eligible Candidates in Twelve Different Lists Announced — The Standing Understood to be in the Order of the Names on Lists—Will Stand for Two Years

Below are given the returns from the civil service examinations held in this city in February of this year and sent by the civil service commission to the office of Col. James H. Carmichael. These lists will stand for two years:

Class 3, Clerical—Women: Catherine V. McCarthy, Helen L. Clark, Mary V. Maloney, Marguerite M. Blackburn, Helen G. McCarthy, Ursula M. Farrell, Mary F. O'Brien, Caroline A. Downey, Katherine R. McAleer, Margaret E. Harrington, Mary C. Duggan, Alice H. Mack, Margaret F. Cusack, Elizabeth A. Flynn. Men: Walter F. Bills, Cornelius J. O'Neill, William E. MacLeod, Walter G. Silcox, Thomas F. Bassett, Joseph M. Donoghue, Edgar Morrison, Stephen J. Reynolds, James J. Mullaney, Frank L. Donoghue, William Nelles, Thomas S. Ryan, Frederick W. Brady, Joseph F. Tobin, George F. Pendergast.

Class 7, Visitor—Julia M. Sullivan, 114 Beech street.

Class 9, Stenographer, Typewriter—Helen G. McCarthy, Grace A. Martin.

Class 15, Police—John J. Coughlin, William F. Murphy, Louis W. Lapan, Thomas J. Sherry, Thomas H. Maroney, John E. Murphy, Patrick J. Craig, Charles J. Barry, John J. Leahy, Clyde R. Aldrich, Isidore J. Trudel, James E. McCann, John F. Leavitt, Francis E. Ready, Matthew J. Mevis, James A. Kane, Alfred J. Killoy, John A. Healey, Frederick C. Hanahan, Andrew W. Hunter, Thomas C. Sullivan, Joseph H. McMahon.

Class 15, Police, promotion to sergeant—George B. Palmer, Samuel J. Bigelow, William H. Wilson, Thomas B. Riley.

Class 19, Truant Officers—Edward F. D. Russell, Luke H. A. Kelty, Walter S. Smith, James H. Stewart, Ashley A. Welcome, J. Frank Sherman, John J. Haviland, John P. Cryan, Frederick Johnston, George B. Roche.

Class 21, Fire Department—Joseph A. St. Ives, Albert C. Barker, John J. O'Neill, George C. McSorley, Peter J. Regan, Bartholomew J. Mullen, William J. Kilbride.

Class 22, Foremen (streets)—Thomas J. Ahern, Thomas J. Lynch, Charles J. McQuade, Philip McNulty, Michael J. Noonan, Cornelius O'Hearn.

Class 23, Foremen (sewer)—John A. Gately, 10 Willis ave.

Class 24, janitor and engineers of public buildings: William J. Hunt, Michael Sullivan, Thos. L. Kelley, Jas. J. Brennan, Thomas J. Brennan, Thos. E. Carr, Thomas A. Green, John Downing, Thomas F. Mullaney, Albra W. Hersome, Henry Gaudette, Thomas M. Welch, Henry F. Rogers, Edward P. Ryan, Cornelius J. Sullivan, James E. Gorman, William P. Kenefick, James M. McGreevy, Michael H. Flanagan, John J. Haviland, John T. Moran, William C. Harrington, Patrick H. Kelley, Jr., Philip H. Tighe, John P. Cryan, John J. McGuigan, Charles E. Clark, Christopher Campbell, Andrew T. Doyle, Jas. F. McAleer, Edward J. Donnelly, John T. McDermott, John J. Riley, Cornelius J. Barnes, Charles H. Slowey, James J. Quirk, Patrick F. Kennedy, Hugh F. Farley, John J. Green, Dominic F. Roche; Thomas H. Craig, Ed. A. Smith, Benjamin J. McNamara, Nellie F. Kenney.

Class 32, school physician: Winifred M. Woolls-Devine, M. D., Emma E. T. Slaughter, M. D., William I Wiggin, M. D., Joseph P. Kearney, M. D., James E. Leary, M. D., Nathan Pulsifer, M. D.

# STRIKE IN ITALY

## Government to Place 10,000 Troops in Disturbed District

ROME, June 13.—The seriousness of the strike situation in Italy was indicated in a lengthy explanation given by Premier Salandra in the chamber of deputies today. He hinted that the government was prepared to suppress with a stern hand any revolutionary movement. His concluding phrases were:

"It would be a simple task for the government quickly to repress the disorders. Instead of doing this the civil and military authorities have been instructed to act with the greatest prudence in order to avoid bloodshed and to use caution to the utmost limit. Preparations for eventualities, however, have been made and ten thousand men will be placed in the disturbed districts today."

The premier declared the revolt at Ravenna to be of an anarchistic character and at Forli the situation was almost identical. Means of communication in both provinces have been interrupted and the rioters are reported to have posted detachments to prevent the troops gaining access to the towns.

### TROOPS ROUT STRIKERS

SALERNO, Italy, June 13.—An attempt to invade the railroad station was made today by strikers but was repulsed by troops. The rioters then tried to obstruct the tracks with rocks and iron bars but these were removed by the police.

### SOLDIER AND STRIKER KILLED

PARMA, Italy, June 13.—A soldier and a striker wounded in riots here today, both died afterward in the hospital.

### STRIKERS ATTACK TRAIN

NAPLES, June 13.—Strikers today attacked a train on the way to Salerno and wounded one of the passengers. They set fire to one of the cars and the signal boxes nearby.

# BUILDING NEWS OF CITY

## Middlesex Co. to Erect Store House—Many Smaller Jobs are Under Way

It is possible that within a short time work will be started on the erection of a new church in West Centralville in St. Louis' parish, and the pastor is now awaiting the return of Cardinal O'Connell who is at present in Rome, to make plans for the new structure.

The lamented Rev. J. N. Jacques had made plans for the erection of either a granite or brick church and shortly before his death he had the plans set on blue print by Architect O'Connell of Boston, but it is understood that Father Jacques successor, Rev. J. B. Lussier has other improvements in view for the cardinal. The church lot is practically worth it alone, the parishioners are very anxious that a new temple will be erected within a short time.

The new chur a will be erected on that vacant lot of land extending between the present church and the parochial school, but the pastor is not yet ready to make his plans public. The erection of a new church will mean a lot for that section, which is rapidly progressing.

Among other large undertakings in the city is the construction of a city house for the Middlesex Co. in Hurd street and alterations at the old city house in Bowers street formerly occupied by the Belvidere Woolen Co. and now the property of the Middlesex Co. which it is understood will be put in shape and filled up with machinery. Several new houses are being constructed and considerable alterations are being made throughout the city.

Osburn H. Giles has started on the foundation of a cottage at 41 Livingston avenue. The house will contain seven rooms with pantry and bath and will be two stories in height. The building will be of wood with a shingle roof and will be equipped with a steam heating plant.

Work has been started on excavating the foundation for a seven-room cottage at 40 Seventh avenue for Elijah N. and Alice Axon. The building will be of wood and its dimensions will be 26 by 30 feet and will contain modern improvements. A steam heating system will be installed.

Arthur H. Knapp is having a room constructed over the piazza of his home at 88 Forrest street. The addition will be 9 by 14 feet and will cost about $150.

One of the wagon sheds of the Gulf Refining Co. in Tanner street is being enlarged. The addition will be of wood and its dimensions will be 16 to 22 feet.

Contractor James Whitter has a gang of men at work at the residence of John Hunnewell, 38 Harvard street, where considerable interior alterations are being made.

Henry J. Arsenault has started work on remodeling his property at 174-176 Barker avenue. The alterations will consist of an addition to each ell, which will consist of two rooms each, a bath and pantry.

The large building of the Hamilton Mfg. Co. located at 29-34 Webster st, which up to the present time has served as three boarding houses, will undergo considerable changes. Contractor Whitter has some plans to convert the building into a modern tenement property. The old wooden ells will be removed. The attic floor will be divided into two floors by kitchens and partitions will be erected to divide a part off for pantry and bath. General repairs will also be made throughout the building.

John H. Henderson is to have a gang of men at work on repairing the fire damage caused to his property at 478 Pine street. The ell burned by fire will be rebuilt and general repairs will be made throughout the house. The cost of the alterations will be approximately $1500.

Samuel Bartler will convert his cottage house at 41 Queen street into a two-tenement building. The house will be raised about 10 feet and a tenement constructed on the street floor. The approximate cost of the work, which will be done by J. B. Morin, will be about $1500. Each tenement will contain five rooms with pantry and bath.

James T. Gallagher is contemplating changing over the cottage house at the corner of Bond and Alder streets into a three-family building. If plans come to maturity the building will contain four rooms and bath on each floor, making four tenements in the house.

Timothy Ro[illegible] is building a cottage at a two-story summer house at Willow Dale for Hebert Leslie, the well known tailor. The building contains five rooms and is being built on the most desirable site near the Willow dale.

A cottage house is being erected on the corner of Lakeview and Princeton streets and [illegible] on Princeton street near the corner of Stevens street.

Harvey [illegible] is having two 2-room cottages [illegible] on Bleachery street which [illegible] the corner of Light avenue [illegible] for two more [illegible] Stevens street [illegible] street near [illegible] which [illegible] avenue.

The [illegible] of the Schofield Woolen Co. in Howe street [illegible] is purchased by Fred [illegible] of the Middlesex Co. is undergoing [illegible] changes [illegible] constructed [illegible] third floor [illegible] structure [illegible] stated [illegible] purchased [illegible] frames from [illegible]

### DON'T FIND FAULT WITH THE COOK

Your Bread [illegible] There are [illegible] tion besides [illegible] them is we [illegible] When this is the case the [illegible] should be helped to perform its duty, not relieved of it, but more and more people are finding that home-made pies are pleasant to take and make just the right [illegible] for [illegible] and dessert or lunch.

ley, land and buildings on A street.

Ethel H. Fitts to Richard S. Donoghue, land on Florence avenue.

Pomela A. Desrumleau to Aurele Camelile, land and buildings on Fifth avenue.

Costna Carakasis to Agelo Carakasis, land and buildings at Washington Park Plat.

Claudia Cushman to Albina Ferron, land and buildings on Perkins and Aiken streets.

Glidden Realty Company by trs. to Michael J. Shea et al., land and buildings on Stevens street.

Leah E. Schofield to Martin Harsberg et al., land and buildings on Broadway avenue.

Theodore Fortier to Hugh J. Scanlon, land on Kinsman street.

Central Savings Bank, Lowell to Angie M. Wylie et al., land and buildings on Webber street.

Della E. O'Brien to Hannah E. Kirkpatrick, land and buildings on London street.

Charles A. Cross to John C. Butcher, land, corner Bond street and Highland avenue.

Nellie M. D. Batchelder by mtgee to Mary S. Dexter, land and buildings on Dover street.

John H. Beaulieu to Clarisse Brouillette, land and buildings on Beaulieu street.

BILLERICA

Charles Bruce to Frank Occhipinti et al., land on River View avenue and Pollard street.

Edgar B. Mason to Harry R. Renshaw, land on Myrtle street.

James E. Burke, tr., to Joseph Loefgren, land at Pinehurst Manor.

Barnet M. Hein to Sarah J. MacLean, land on Pine Grove avenue.

Barnet M. Hein to Ida A. Moore, land on Pine Grove avenue.

James E. Burke tr. to Laurent East, land at Central Park.

Edgar F. Twombly to Roger Derrington, land at Treble Cove Terrace.

Suburban Land Co., Inc., Boston, to Frank Brown, land at Billerica Terrace.

Anna H. Terry to Mary A. Stevens, land and buildings on Rangeway road.

James E. Burke tr. to Marion L. Bartlett, land at Pinehurst Manor.

James E. Burke tr. to George Carroll Edwards, land at Pinehurst Manor.

Gustav Schaefer to Louis A. Cloutier, land on Pollard street.

Gustav Schaefer to George J. Nadeau, land on Pollard street.

Aaron Adelman to James L. Brady, land on Evergreen avenue.

Edgar F. Twombly to Elmer E. Perrigo, land at Treble Cove Terrace.

James E. Burke tr. to George H. Keal, et al., land on Pines road.

Frank W. Coughlin to Francis E. Jenkins, land on South Munroe road.

James E. Burke tr. to Francis E. Jenkins, land at Mechanics Park Annex.

John J. McHugh to Annie T. McHugh, land on Broad street.

Barnet M. Hein to Emma G. Maxwell, land on Main avenue.

Barnet M. Hein to Edward Arthur Crothers, land corner King avenue and School street.

Barnet M. Hein to Violet Rose Young, land on Pine Grove avenue.

Edgar P. Sellew to Elizabeth Lord, land on Shawsheen road.

Edgar P. Sellew to Rachel A. Lord, land on Riverside road.

CHELMSFORD

Joseph G. Abbott est. by tr. to Frederic Russell, land on County road from Westford.

DRACUT

Ella Pellsie to Napoleon Breyers et al., land and buildings on Jacob street.

Fred C. Tobey Land Co., by tr. to Rose Beagle, land at Collins Park.

Thomas Gougeon to Raoul L. Gougeon, land on Mammoth road.

S. Elizabeth Parker et al. to Emily B. Eastman, land and buildings.

Florence M. Turner to George B. Graves, land and buildings on Pleasant street.

George B. Graves to Mabel H. Blake, land and buildings on Pleasant street.

William B. Eckom et al. to James O. Poufret, land on Old Meadow road.

TEWKSBURY

James N. Gookin to Frank W. Gookin et al., land and buildings on Rogers street.

Victoria Carter to Frank C. Carter, land and buildings corner Pearl and Oak streets.

William H. Adsit tr. to Carmine Vitale, land at Oakland Park.

TYNGSBORO

Edgar C. Lilum et ux. to Leo Leclair, land on Willow Dale avenue.

WILMINGTON

George L. F. Irots to Linwood S. Hall, land on Hillside Way.

Jessie E. Young to Edward O. Pickering, land and buildings on Smith and Burnham streets and Cook and Berwick avenue.

Edward O. Pickering to Edward S. Eaton, land and buildings on Smith and Burnham streets and Cook and Berwick avenues.

Edward S. Eaton to Charles T. Burnett, land and buildings on Smith street and Berwick avenue.

William C. Noertoss et al. to Edward S. Eaton, land on Burnham street.

Charles E. Hudson est. by admr. to Edwin L. Day et al., land and buildings on Main and Church streets.

### Mitchell Property Sold

The Mitchell residence at the corner of Varney and Mt. Washington streets has been sold and the purchaser is Jean A. Mahoney, chairman of the Home Commission, who will occupy it as a home.

The building is one of the most up-to-date residences in that locality. It is surrounded by beautiful grounds and contains several rooms with the great modern improvements. Mr. Mahoney and family will soon remove to their new home.

It was reported that the three-tenement house in Mt. Washington street and the two-tenement house in Varney street, also a part of the Mitchell estate, had been sold, but inasmuch as Mrs. Elizabeth M. Mitchell, owner of the estate, is out of town, the names of the purchasers could not be learned.

### Real Estate Sales

Geo. H. Elliott, real estate broker, office 51 Central street, cor. Prescott, reports the following sales negotiated during the past week ending Friday, June 12th:

The sale of a high-class residential property situated at 71 Wannalancit street, near Merrimack. The property was the home of the late Miss Gibson.

The sale of an excellent building site situated on Marlborough street just around the corner from Westford. It comprises 7,000 square feet, assessed at 15c per foot, totalling $1200.

Final papers have been passed in the sale of an excellent two-apartment property situated at 341 Stevens street near its junction with Middlesex. The house was built for Mr. Charles Gibbon. The sale is effected on behalf of the Traders National bank, the purchaser being Michael J. Shea of the Bay State Street Railway Co.

Also the sale of another first-class two-apartment property situated at 3300 Webber street, near its junction with Princeton. The sale is negotiated on behalf of the General Savings Bank, the purchasers being Miss Edith E. Hanscom and Miss Annie M. Wylie.

Contracts have been closed on the purchase and sale of one of the high-class residential properties in Belvidere by the Belvidere Woods Realty Co. It occupies a beautiful corner opposite the Belvidere golf links.

In Garton Chimbert with offices at 167 Hildreth building reports the following sales for the week ending June 12:

Final papers have been passed on a sixty-acre farm on the old Meadow road, Pepperell. It consists of a house with barn, shed, poultry house and [illegible] acres of land. The situation is the finest in Williams Folsom. The purchaser is James O. Poufret.

Contracts have also been signed for the purchase and sale of a 21 room house, all modern improvements, large stable and shop with a lot containing [illegible] acres. This place is situated on Spring street near the power house on Middlesex street. Full particulars will be given upon passing of final papers.

Also papers have been signed on six lots of land on Nashua street, Nashua, N. H., to parties whose names will be mentioned at a later date.

Bloom Brothers, real estate brokers with offices at 97 Central street, report the following sales for the week ending June 12, 1914:

The sale of one of the very best Belvidere houses in the city, situated at 19 Pine street, comprising eleven rooms with two baths, steam heat and all modern conveniences. The property is sold in behalf of Martha F. Shea to John J. Callery and Mary A. Callery.

### Transactions Recorded

LOWELL

Golden Realty Co. by trs. to John [illegible] land and buildings corner Gladden and Marginal streets.

[illegible] Lawler to Frank M. Lawler et al., land and buildings corner Andover and Hurd streets.

Wilson [illegible] Agnes A. Barnes, land on Colonial road.

[illegible] Boyle et al. to Richard [illegible], land on Belfrage avenue.

[illegible] church, Lowell, to Joseph Boudreau et ux., land and buildings on [illegible] street.

[illegible] A. Wright et ux. to Arthur [illegible] land and buildings on [illegible] street.

[illegible] A. Stevens to Anna H. Terry, land and buildings on Lakeview avenue.

[illegible] A. Connell to John Chambers, land and buildings on School street.

[illegible] G. St. Goddard to Nicholas Ahlquist, land and buildings on Cushing street.

[illegible] N. Gookin to Frank W. Gookin, land on Andover street.

[illegible] N. Gookin to Frank W. Gookin, land and buildings on Rogers street.

[illegible] T. Murphy to Joseph H. [illegible] land on Merrimack street.

[illegible] to Mary A. [illegible] and buildings on Wall street.

[illegible] Norwin to Michael H. Shanahan, land and buildings on Wall street.

[illegible] Joyce to James S. Hanlon, land on Marlborough street.

[illegible] Lawler et al., to Social Club of Centralville, Lowell, land and buildings on Moody street and Gorham street.

[illegible] Lowell to [illegible] land and buildings on [illegible] street.

[illegible] Kelley to Aurora B. Lapham, land and buildings on Fletcher street.

Ethel H. Fitts to Richard S. Donoghue, land on Florence avenue.

Pomela A. Desrumleau to Aurele Camelile, land and buildings on Fifth avenue.

Costna Carakasis to Agelo Carakasis, land and buildings at Washington Park Plat.

Claudia Cushman to Albina Ferron, land and buildings on Perkins and Aiken streets.

Glidden Realty Company by trs. to Michael J. Shea et al., land and buildings on Stevens street.

Leah E. Schofield to Martin Harsberg et al., land and buildings on Broadway avenue.

Theodore Fortier to Hugh J. Scanlon, land on Kinsman street.

Central Savings Bank, Lowell to Angie M. Wylie et al., land and buildings on Webber street.

Della E. O'Brien to Hannah E. Kirkpatrick, land and buildings on London street.

Charles A. Cross to John C. Butcher, land, corner Bond street and Highland avenue.

Nellie M. D. Batchelder by mtgee to Mary S. Dexter, land and buildings on Dover street.

John H. Beaulieu to Clarisse Brouillette, land and buildings on Beaulieu street.

BILLERICA

Charles Bruce to Frank Occhipinti et al., land on River View avenue and Pollard street.

Edgar B. Mason to Harry R. Renshaw, land on Myrtle street.

James E. Burke, tr., to Joseph Loefgren, land at Pinehurst Manor.

Barnet M. Hein to Sarah J. MacLean, land on Pine Grove avenue.

Barnet M. Hein to Ida A. Moore, land on Pine Grove avenue.

James E. Burke tr. to Laurent East, land at Central Park.

Edgar F. Twombly to Roger Derrington, land at Treble Cove Terrace.

Suburban Land Co., Inc., Boston, to Frank Brown, land at Billerica Terrace.

Anna H. Terry to Mary A. Stevens, land and buildings on Rangeway road.

James E. Burke tr. to Marion L. Bartlett, land at Pinehurst Manor.

James E. Burke tr. to George Carroll Edwards, land at Pinehurst Manor.

Gustav Schaefer to Louis A. Cloutier, land on Pollard street.

Gustav Schaefer to George J. Nadeau, land on Pollard street.

Aaron Adelman to James L. Brady, land on Evergreen avenue.

Edgar F. Twombly to Elmer E. Perrigo, land at Treble Cove Terrace.

James E. Burke tr. to George H. Keal, et al., land on Pines road.

Frank W. Coughlin to Francis E. Jenkins, land on South Munroe road.

James E. Burke tr. to Francis E. Jenkins, land at Mechanics Park Annex.

John J. McHugh to Annie T. McHugh, land on Broad street.

Barnet M. Hein to Emma G. Maxwell, land on Main avenue.

Barnet M. Hein to Edward Arthur Crothers, land corner King avenue and School street.

Barnet M. Hein to Violet Rose Young, land on Pine Grove avenue.

Edgar P. Sellew to Elizabeth Lord, land on Shawsheen road.

Edgar P. Sellew to Rachel A. Lord, land on Riverside road.

CHELMSFORD

Joseph G. Abbott est. by tr. to Frederic Russell, land on County road from Westford.

DRACUT

Ella Pellsie to Napoleon Breyers et al., land and buildings on Jacob street.

Fred C. Tobey Land Co., by tr. to Rose Beagle, land at Collins Park.

Thomas Gougeon to Raoul L. Gougeon, land on Mammoth road.

S. Elizabeth Parker et al. to Emily B. Eastman, land and buildings.

Florence M. Turner to George B. Graves, land and buildings on Pleasant street.

George B. Graves to Mabel H. Blake, land and buildings on Pleasant street.

William B. Eckom et al. to James O. Poufret, land on Old Meadow road.

TEWKSBURY

James N. Gookin to Frank W. Gookin et al., land and buildings on Rogers street.

Victoria Carter to Frank C. Carter, land and buildings corner Pearl and Oak streets.

William H. Adsit tr. to Carmine Vitale, land at Oakland Park.

TYNGSBORO

Edgar C. Lilum et ux. to Leo Leclair, land on Willow Dale avenue.

WILMINGTON

George L. F. Irots to Linwood S. Hall, land on Hillside Way.

Jessie E. Young to Edward O. Pickering, land and buildings on Smith and Burnham streets and Cook and Berwick avenue.

Edward O. Pickering to Edward S. Eaton, land and buildings on Smith and Burnham streets and Cook and Berwick avenues.

Edward S. Eaton to Charles T. Burnett, land and buildings on Smith street and Berwick avenue.

William C. Noertoss et al. to Edward S. Eaton, land on Burnham street.

Charles E. Hudson est. by admr. to Edwin L. Day et al., land and buildings on Main and Church streets.

# COL. COOK'S FUNERAL

## GENERAL ORDER TO MEMBERS OF COMPANIES C, G AND K OF SIXTH REGIMENT

The members of Companies C, G and K, Sixth regiment, M. V. M., and those of Tabor's sixth regiment band of this city left at 12.45 o'clock this forenoon for Concord, Mass., where this afternoon they attended the funeral of the late Cyrus E. Cook, colonel of the Sixth regiment.

The trip to Concord was made by special electric cars, one car for each company and another for the band. The transportation was in charge of Lieut. MacBrayne, battalion quartermaster.

The following general order has been issued from the Sixth regiment headquarters in relation to Col. Cook's death.

Lieut.-Col. Sweetser assumes command of the regiment and Captain John H. McMahon, Company A, is detailed as acting major, first battalion.

The regiment, in accordance with a special order, will parade as funeral escort to the late Col. Cook at Concord, Mass., today. Lieut. George M. Downes is detailed as regimental adjutant for this parade. The third battalion will fire the customary salute.

Capt. Colby T. Kittredge is to report at regimental headquarters to Captain Philip Schuler, adjutant.

Battalion Sergt. Maj. Geo. D. Crowell is detailed as acting regimental sergeant major and will report on arrival at Concord.

The commanding officer, Company G, will detail one sergeant as acting battalion sergeant major, second battalion, who will report to Lieut. Harry G. Sheldon, battalion adjutant, before leaving Lowell.

Chief Musician Bert F. Tabor with the band will report to Lieut. Harry G. Sheldon battalion adjutant, at Lowell, and [illegible] at Concord, to the acting regimental adjutant.

Regular strength [illegible] grade and actual transportation expenses will be allowed under provisions of this order.

Uniform: For all officers, full dress uniform dismounted, with badge of mourning. For all enlisted men, full dress uniform [illegible] white gloves and black shoes [illegible] of mourning.

Ladies of the [illegible] will observe the provisions of Par. 431, U. S. A. Reg. 1913, for a period of 30 days.

# THE SPELLBINDER

Tomorrow will be Flag Day. Lest you have overlooked Mayor Murphy's erudite Flag Day proclamation, you are hereby reminded of the fact, and therefore show your colors. Once there was a mayor of Lowell named Frederick W. Farnham. Some people didn't like his policies, others did. But there was one thing about him upon which all people agreed and that was his ability to make a speech or write a proclamation about the dear old flag. Those flag speeches were Fred's long suit, and none of the silver tongued orators of a century had anything on Frederick W. when it came to lauding Old Glory. Upon reading His Honor's proclamation I was reminded of the days of Farnham and his flag effusions; they were so different.

### Those City Autos

As city automobiles are prominently in the public mind, eye and streets, these days, forming a popular topic of discussion, it will not be amiss to discuss them somewhat briefly, though much could be written if all the inside facts could be given. To begin with I have been informed that it is all off with the Knox machine for the fire department, despite Chief Saunders' earnest appeal for that particular make. The Jeffrey people win out again and the chief in all probability will go to the fires of the future in a Jeffrey car. Far be it from me to "gerah" the sale of the Jeffrey car by the premature announcement of the proposed purchase, but such would appear to be the right dope and I didn't get the information from the purchasing agent for he hasn't been consulted in the matter. Charlie Morse looks very comfortable riding around in his new Jeffrey, a chauffeur from the garage propelling the car presumably at the expense of the Jeffrey company, for in these days of economy one could not expect the street department to hire a chauffeur, especially when the superintendent of streets can run an auto when given the opportunity. That Charlie is riding in the car, alone acquaints the public with the fact that it is the much-talked of street department machine for as yet the letters on the hood required by the ordinances have not made their appearance although Tommy Goyette, who was thrown down for license commissioner is in the business of painting autos and could do a good job on this particular one and would probably feel less displeased with the municipal council, if given this little crumb of comfort. In former years as soon as an automobile made its appearance as the property of the city one general howl was made and continued until the name of the city and the particular department owning the machine appeared upon it in large letters.

And that reminds me, I saw Asst. Supt. Robert Gardner of the water department riding down town in his buggy yesterday and the question arises for whose use was that new Buick that was recently purchased by the water department? As the water department time-keeper, Mr. Gardner covers about 25 miles per day, using two horses and it would be a matter of real economy to provide him with a machine. It was generally understood that the new Buick was for his use, as Supt. Thomas already has a Stutz, but he is still driving old dobbin, but no doubt there is a satisfactory reason.

### How About That $800

And now that the Knox people have dropped the price of the car they propose to sell to the city, $800 under the original figure; after the municipal council has been to Worcester to look over the Knox products; and after firmly holding out for the Knox against all others, rumor has it, that the Knox will not be purchased after all. They wanted it when it was to cost $2200, the long price, and now it is said, they don't want it at $2400. But the most remarkable feature of the proposition is that sudden 25 per cent. drop in the price of the Knox car. If the car is worth but $2400, why was it necessary to ask $3200 for it? For what purpose was the $800, the difference between the long price and the actual or final?

The Knox people hasten to explain that they quoted "an old customer" a car in return for his old one at $2000 or $400 less than they quote the city without taking the city's old car, but their explanation of the drop of 25 per cent on the original price of the car offered, permitting the city to keep its old car into the bargain, doesn't seem to satisfy some people. The Knox people have no regular agency in Lowell, though a Lowell man has been and is said still to be interested in the sale of Knox cars. As he is a practical business man it is not believed that he is promoting the sale of this particular make merely from philanthropic motives. When Commissioner Barrett purchased the Knox for the High street company the local man was frozen out by the commissioner who, paying outright for the machine, couldn't see his way clear to pay any long price. This promoter is said to be the purchaser of the $2000 car, which purchase caused Commissioner Brown promptly to seek an explanation of the varying prices of the Knox, the company's explanation of which, is referred to above. With a drop of 25 per cent. in the price of the car there will hardly be a chance for promoters or grafters. When the auto was purchased for Chief Hosmer on a ten year loan there was little or no criticism of the sale. Six years still remain before this machine will have been paid for and yet it has already outlived its usefulness and as a matter of fact the machine that is now contemplated to succeed it, be it Jeffrey, Knox or Buick will also have been sent to the junk pile before the first machine has been paid for. Some business policy! Commissioner Barrett purchased three cars, a Knox, a Robinson and a Searchmont and paid for them when he purchased them and there was no long price, but then he belonged to that past administration.

### On Busy Broadway

Broadway, in the vicinity of the city stables, is a busy and an interesting place on a Friday afternoon for then it is that the hundreds of men seeking employment in the street and sewer departments assemble to receive personally their fate from the commissioner of streets. They stretch all along the thoroughfare as far as Fletcher street and are of decidedly humble mien lest they draw down the wrath of the besieged commissioner and get a "bawling out," together with another lay-off. When Commissioner Morse drives up to the barn all stand at attention, but Charlie looks straight ahead and sees no one, for should he recognize any individual the party thus recognized would consider himself hired right off the reel. It's a hard job trying to please all, when the demand exceeds the supply, and the disappointed ones do not hesitate to express themselves in just plain language as they reluctantly leave the commissioner's office. Uneasy lies the head that has the hiring of street and sewer employes.

### Cape Cod Canal

A party of Lowell statesmen were the guests of August Belmont at the opening of the Cape Cod canal early this week and while most junkets of this sort are of a mediocre nature there was a genuine and a general uplift movement to Myrtle street after the Lowell party after getting there, went 11 miles to the nearest railroad station in order to avoid returning by boat. The ocean was tickled to meet them and promptly gathered them all to its expansive bosom. Old ocean certainly justified the effusion of the poet which begins: "Roll on, thou deep and dark blue ocean, roll!" but it will roll no more with the Lowell Cape Codders looking into its depths from over the rail.

### Banquet For Murphy

"Praise from Sir Hubert is praise indeed."

Practical Politics in its recent issue has the following about Rep. Dennis A. Murphy of ward two.

In a large measure the passage through the house this week of the bill authorizing county commissioners, outside of Suffolk, to spend up to $1000 a year, in addition to amounts already authorized, for clerical assistance in police district and municipal courts, was a personal victory for Rep. Dennis A. Murphy of Lowell. The latter is serving his third term in the house and is one of the ablest members of the body, but he rarely takes the floor, preferring to keep quiet except when he has something to say. He did have such an occasion on the bill in question and when he got through saying it, the house voted 65 to 26 to negative the adverse report of the committee on ways and means on the measure. Rep. Charles W. Proctor of Randolph was in charge of the bill for the committee on counties and helped to clinch the victory.

Rep. Murphy's interest in the bill is due to the need of additional clerical assistance in the Lowell court. Of course many members voted for it because of similar reasons, but it is true that many who would otherwise have opposed it gave the bill a vote because of friendship for the popular Lowell representative.

### The Water We Drink

The work of renewing the wells at the boulevard has been completed and we are informed that the water is clearer and shows a better flow. Thursday's Sun said that 6,000,000 gallons per day were then being pumped, half of which is coming from the Cook wells. This weather will increase the consumption to about 8,000,000 gallons per day and then it's see how the water will appear, especially if the Cook well supply is withdrawn. These renewed wells are within a few feet of the old wells, drawing from the same source and it doesn't seem probable that good water can be drawn from within five feet of a well from which bad water has been produced. In regard to the Cook wells, time was when the announcement that a considerable quantity of water was being drawn from the Cook wells would cause a general alarm throughout the city as the result of the action of the state board of health condemning these wells in 1899. Drawn directly from the wells there is no better water in the country than that of the Cook wells but some of the authorities state that it loses its fine quality when run through pipes. But it will be interesting to await developments after the sinking of the boulevard wells beside those that have caused so much criticism. Commissioner Cornell and Supt. Thomas are giving their best efforts to this water problem and it is hoped they will succeed in improving the quality as well as removing all doubt as to the permanency of the supply if the wells are properly cared for. Many citizens are inquiring how much former City Engineer Bowers is going to charge the city for his services and of what they consist. As yet but little has been seen of the local expert on the job, and his name has not appeared on the department's pay-roll. Some people think it would be just as well to pay these experts weekly rather than have these bills grow in the waiting process.

### A Mortifying Spectacle

Recently the school board and the mayor had a run-in over insurance on equipment of the industrial school loaned to the city, and it was stated at the time that if the manufacturers were kind enough to loan machinery to the municipality the latter should show its appreciation by having the machinery protected by insurance. By the same token, if John Jacob Rogers was interested enough to secure for the city a gigantic mortar for the park department, that department should show its appreciation of the gift by having constructed at the cost of about $20, a concrete support for the mortar instead of the unsightly and dangerous sleepers that now make the mortar an eyesore to the hundreds of passersby and a cause of worriment to every mother in ward seven and ward seven is strong on mothers. This mortar weighs some 13 or 14 tons and it took the combined efforts of Patrick Coggar and eight horses to land it on the north common where it has been set up on a wooden platform as uncertain of stability as that "equal rights for all, special privileges to none" platform of the present administration.

The mortar is a favorite place for the children to play and they have become so expert in mounting it that the smaller ones even slide into its cavernous mouth. It is on a wobbly pedestal and some unhappy day that pedestal is going to collapse and render as flat as the traditional pancake any child who may be playing on it at the time. No child however broken he may be, can be expected to support 13 tons on his face for any length of time, and return to his mother looking as neat and as healthy as when he left home. It can't be done. The new park commissioner, Mr. McKay has a golden opportunity to make himself strong with all parents of the North common district by voting the expenditure of $30 or $40 to place the mortar on a firm footing. Perhaps Commissioner Cornell can spare the amount from his personally collected playground fund to have the job done or the commission might place a small mortgage on its new Ford car and raise the amount. Show the doctor, gentlemen, that you are no longer the useless appendix that he said you were when he last looked you over, and attend to this matter.

### Ominous School Board Rumor

Some ominous school board rumors are going the rounds, relative to a proposed clean-up on the part of the board, beginning with the removal of Supt. Molloy and others whose names are distasteful, to some of the present regime, that is about due to happen unless publicity and public opinion force a change of plans. There is no local candidate for Mr. Molloy's position and yet the board wants to remove him even if it has to go elsewhere for his successor. If former Superintendent Whitcomb were seeking to be restored to his old position or even if there was a desirable local candidate in the field the members might find an excuse for attempting to drop the present incumbent. But such is not the case. It is understood that Dr. Lambert has openly stated that a change in superintendents is contemplated. At the same time it is said Messrs. Lambert and Simpson who have repeatedly refused to fill the vacancy in the principalship of the Edson school will at last have found a candidate for that position. Such action, should it take place, would probably result in a comeback at the next municipal election that might be somewhat unpleasant to the present board.

THE SPELLBINDER.

# TO THE QUEEN'S TASTE

## QUEEN MARY OF ENGLAND CONSIDERS AMERICAN TANGO A CHARMING DANCE

LONDON, June 13.—Queen Mary's deep rooted prejudice against the tango, one step and other exotic modern dances all went by the board on Thursday night when she and King George honored the Grand Duke Michael and Countess Torby with their company at dinner at Kenwood, Hampstead, and at the ball which followed for the grand duke's daughters, Countess Nada and Countess Zia Torby.

It was the American dancers, Maurice and Florence Walton, who worked the miracle of the Queen's conversion to rag time and tango as done in New York, and for one solid hour after dinner Queen Mary, flanked by King George, the Grand Duchess Anastasia and a brilliant assembly, watched the modern ballroom gymnastics of Maurice and his partner with every manifestation of interest and approval, punctuating their 16 dances with frequent exclamations of admiration.

Queen Mary smiled at the complicated steps of Maurice's eccentric "buck" dance and at the end of the program asked to have the pair recalled to give an encore of the one step. Then she had the dancers presented to her and thanked them graciously, saying: "Your dances were charming."



# MAN SHOT AND STABBED

## JOHN WATTS SERIOUSLY INJURED IN FIGHT AT FALL RIVER AS CIRCUS TRAIN PULLED OUT

NEW BEDFORD, June 13.—John Watts of Atlanta, Ga., was shot and stabbed in a fight at Fall River as the circus train was pulling out at 2 o'clock this morning. His condition is critical. The New Bedford police today are searching for his supposed assailant.

# BIG MARATHON RACE

## TO DECIDE THE CHAMPIONSHIP OF LOWELL TO BE HELD ON JULY 4TH

A marathon race from Belle Grove to the picnic grounds in the rear of the Sacred Heart church to decide the championship of Lowell will be the feature of the long list of sports to be run off in connection with the parish outing on July 4th. The event was made exclusively for Lowell runners at the request of several of the Lowell boys who participated in the recent marathon held in connection with the U. S. Printing club field day, as all practically who took part in that grill will appear in the coming race. At present ten entries have been received and many more are expected to send in their blanks in the near future. The race will start at Belle Grove at 2 o'clock and will be up First street to Bridge, to Prescott, Central, Gorham, to Moore and finish in the picnic grounds. After the marathon the following sports will be carried out for men: Three standing jumps, pole vault, three-legged race, sack race, shot put and obstacle race. For women: bobble race, wobble race, egg and spoon race. For boys under 12, 50 yard dash, pie-eating contest, flour race, sack race and three-legged race.

A long list of amusements will also be held during the entire afternoon and evening. A feature will be the new razzle-dazzle aerial machine, which will be brought in from Buffalo, N. Y. African dodgers, ring the cane, etc., will also hold forth on the midway and refreshments will be served.

In the evening there will be a fireworks display, a vaudeville show, a one ring circus and dancing. Already 1000 tickets are in circulation and indications point to a record attendance. The sports and general committees met last night. Other meetings will be held next week.



# SONS OF VETERANS

Admiral Farragut Camp, No. 78
Special Order

You are earnestly requested to attend Flag Day celebration, Sunday, June 14th. Assembly at 2.45 p. m., Memorial Hall. Column moves 3 p. m. Bring a flag.

LUCIUS A. DERBY,
Commander.



# ROOSEVELT IN LONDON

## MET AT STATION BY AMBASSADOR WALTER HINES PAGE AND MEMBERS OF EMBASSY STAFF

LONDON, June 13.—Col. Theodore Roosevelt arrived in London today from the contingent accompanied by Mrs. Nicholas Longworth, his daughter and Phillip J. Roosevelt, his cousin.

Ambassador Walter Hines Page was waiting at the station to meet the former president. With him were the members of the embassy staff, Lieut.-Col. Arthur Hamilton Lee, former British military attache at Washington and now conservative member of parliament, R. Newton Crane, an American, and other American citizens resident in London.

One of the first to welcome Mr. Roosevelt was the Archbishop of Canterbury, who had traveled on the same train and who greeted him on the platform.

### No Politics, Says Teddy

"My visit to England is purely a social and scientific one. I have come here to lecture before the Royal Geographical society on the subject of my discoveries and adventures in Brazil and also to meet friends. I will not discuss politics—either American, English or French."

This was the reply of Colonel Roosevelt to a bombardment of questions from a score of London journalists, for whom he had an informal reception at Lieut. Col. Lee's London residence.

The colonel was questioned on every possible point; from the controversy aroused over his connection with the discovery of a river in Brazil to the passage by the American senate of the Panama tolls exemption repeal bill and the prospects of his candidature for the governorship of New York state. His reply in each instance was: "I have nothing to say," or "No, you may not expect a statement from me," which was his answer as to whether he was going to issue a statement on the subject of the governorship.

One of the colonel's first visitors was Dr. John Scott Kelty, secretary of the Royal Geographical society, who brought with him a number of maps for the use of the colonel in his lecture. This is to be delivered in a small lecture hall and the audience will be composed entirely of those fellows of the society who made early application. There is to be no discussion and while it has not been disclosed whether Col. Roosevelt will make any reply to A. Henry Savage Landor, the British explorer, and others who have questioned his discovery, it is understood that this is not considered necessary here, where there has been tendency to discredit the sincerity and the usefulness of the colonel's exploration work.

After being the guest at luncheon of Ambassador Page, Colonel Roosevelt proceeded in a motor car to Chequers court, the country residence in Buckinghamshire of Lieut. Col. Lee, where he will spend a quiet private week-end.

# NEW FRENCH CABINET

## REVE VIVIAN, SOCIALIST DEPUTY AND FORMER MINISTER OF LABOR AGAIN ACCEPTS TASK

PARIS, June 13.—Reve Vivian, the socialist deputy and former minister of labor today again accepted the task of forming a new French cabinet. His decision was made public after President Poincare had called him into consultation, following the defeat yesterday of the cabinet under the leadership of Alexander Ribot, which had been in office only since Wednesday night.

M. Vivian told the president he would endeavor to secure the cooperation of the statesmen he had selected on June 5, when he first tried to form a cabinet. He said he would inform the president later in the day as to the result of his efforts.

## THEY DO SAY

That you can't sit down and make footprints in the sands of time.

That all parrots and some people talk a good deal without a satisfactory excuse.

That there isn't any medicine to compare with the country ozone.

That a walk in the early morning is an invigorator that lasts all day.

That more looms were stilled in the Carpet this week.

That a change in the weather of 30 degrees within 24 hours is going some.

That nobody knows the shady side of a street better than a policeman.

That the city water is much better than it was a few months ago.

That Link got 52 trout in one day and the next day got nary a bite.

That everybody should carry a flag in the Flag day parade tomorrow.

That the Martin Luthers had a grand opening.

That Lowell Elks know how to entertain.

That the board of trade is telling the municipal council a few things.

That the fellow with a good batting average is not necessarily a knocker.

That an automobile is a machine in which a beggar may ride to ruin.

That if it wasn't such a long walk, brother might go to Bar Harbor.

That the Citoyens-Americains club is doubling its membership.

That the automobile ride to Tyngsboro bridge was a most pleasant one.

That more help will be needed soon at the Middlesex Co.

That Raymond's heart bled over the defeat of his hero.

That "Deac" was a fast runner in his day.

That the Texas oil is not so bad after all.

That the wind she blew on the tenth story of The Sun building.

That the Lowell pugilist made a hit in Tewksbury Thursday.

That anyway, Cecil did not Dodge the issue.

That fitting on halos is the newest indoor sport at city hall.

That there's a real chance for all patriots to turn out tomorrow.

That some tooters of auto horns think every day is 4th of July.

That the boys are saving up to take in the big games on the Fourth.

That it is about time Ben got another job.

That Jerry hasn't jumped the bridge yet.

That Jim's new pipe was worth the money.

That Lowell people are going to Manchester Monday.

That the Sacred Heart church field day will be a big affair.

That the best times on the Concord are at the Blue Ribbon camp.

That there will be many pleasant surprises and big features at the Sacred Heart lawn party July 4th.

That Officer "Charlie" Hamilton was right on the job yesterday enforcing the traffic laws.

That "Cleve" Nobles says his part of the program will be done in satisfactory style.

That "Jimmie" Donnelly can get them all going with his "Auld Plaid Shawl."

That the installation of officers of Lowell Typo union tomorrow will be an impressive affair.

That there are murmurings that the school board will make a move on the school superintendency this month.

That Abel Campbell thinks the visiting of schools by the school board is a waste of time.

That Chairman Harry Mozley will undoubtedly make a fine opening address at the banquet.

That Gab. Audoin says that the typos' outing at Canobie lake will furnish some surprises.

That Commissioner Donnelly will make his maiden presentation speech at the Edson school on Monday.

That Cecil will have to quicken his pace if he wants to keep pace with the progressives.

That only a few men can afford to eat corned beef and cabbage on a real hot day.

That the married woman sweetens after 40, while her spinster sister grows sour.

That it would help some if a fellow could get a peek at the old home once in a while.

That when you come right down to it genius is about as rare as a snow storm in June.

That there are men drawing big salaries in Lowell who are not worth salt for their porridge.

That Arthur was 21 years of age last Wednesday and is now a man with a vote up his sleeve.

That "Cy" expects a job as painter on the "300-story" building to be erected at Cohoes, N. Y.

That the flag raising exercises at the Lakeview avenue school yesterday afternoon were the best ever.

That the police court seems to be specializing in cases of domestic infelicity.

That the only place the new oil doesn't smell bad is near the Concord river.

That many a fellow got a medal for an act that was not half as brave as wearing a vest these days.

That the girl graduate who is making her graduation dress deserves special mention.

That June weather, gasolene and an intoxicated chauffeur make a dangerous combination.

That the plea of the old fellow who won't take a bath for fear of catching cold is beginning to sound forced.

That the Old Timer is worrying some of the ladies to whom time has been kind.

That it is impossible to keep the stomach in good condition unless meals are regular.

That some women wish Charlie Morse had to sleep on a pillow saturated with Texas oil.

That to be cut down to three days a week after 15 years of faithful service is discouraging, to say the least.

That Gorham street will be some thoroughfare when they do get the job done.

That the swimming spots along the Merrimack and Concord rivers are beginning to attract the youngsters.

That the younger set are all waiting for the Coeskaukees' night at Lakeview on June 23.

That Jack Hammersley and Martin Shaughnessy, postoffice carriers, had some luck while fishing last saturday.

That there was considerable enthusiasm in the high school hall Thursday when the girl officers were announced.

That it is a pretty girl who attracts as much attention as a thermometer on a hot day.

That the street oil would be much more effective if protected from travel for at least 24 hours after being put on.

That the man in the moon never bruises a finger. He always hits the nail on the head.

That with the new fire hydrant on the First street dump much less hose will be required.

That the Lowell General hospital lost a staunch friend when Jacob Rogers died.

That the work of manual training in the Butler school is showing gratifying results.

That Secretary Murphy of the board of trade is hustling all the time for Lowell.

That there is no danger of civil war or any serious disturbance in Ireland, no matter what the Uisterites say.

That the women are still standing at that bar drinking beer out of mugs and glasses.

That the barrooms and street corners are still lined with the men the police said they were going to get rid of.

That the park is not of much public service where a decent girl is afraid to appear after dark.

That indications point to a record attendance at the benefit party at Lakeview on July 1.

That the bulletin boards of Le Supplement at the branch office, corner of Cabot and Merrimack streets are a great attraction.

That the parishioners of St. Louis' and the pastor want a new church building and it is believed work on the new structure will be started soon.

That the charming young lady in a down town tea store is so worried since the accident that she's thinking of going to have her fortune told.

That people do not have such pronounced views of modesty regarding women's attire when the mercury is sizzling.

That we can do without Rodin's statue of Whistler while the parks are adorned with so many whistlers at present.

That King Alfonso is thinking of offering Teddy the title of chief torreador of Spain for his ability in throwing the bull.

That Bern Tully of the Shawlights has been spending the last few weeks at Long-Sought-For pond. He says the fishing is fine.

That a lawyer is expected to use every honorable means to win a case but he is not justified in committing a crime to do so.

That President Frank J. Campbell of the Mass. Druggists' association has an interesting report to read to the convention next week at Swampscott.

That General Manager Daniel W. Shanahan allows that the "rose festival" of St. Margaret's parish will be a brilliant affair.

That Commissioner Morse might spread a more desirable looking top-dressing than yellow mud on Lincoln street.

That we have small patience with the pessimists, but we can imagine some excuse for a grouchy turtle with a leaky roof.

That the smart Aleck is a bigger nuisance than the every-day nut, and the Lord knows the world is full of 'em.

That there is a comical feature to the spectacle of burly policemen hailing boys to court on the charge of assaulting an officer.

That many people who ride on the Gorham street line are of the opinion that the distance between the block signals is too great.

That Lowell's small fire loss as compared with other cities of the state is a tribute to the good work of the fire department.

That the residents of Revere street, unlike those who live on some of our other streets, will make an effort to have their street oiled.

That a popular young man may be obliged to postpone his wedding because his prospective bride bought a coat with "their money."

That the young lady who brought a letter to this office signed "John Hudson" will learn something to her advantage if she calls again.

That the swim from Nashua to Lowell on Sunday, June 21, will give all the local champs and near-champs a chance to show what they are made of.

That the stationing of a policeman at the point where Thorndike street crosses Middlesex street was a wise move as it is conceded to be one of the most dangerous spots in Lowell.

That Mayor Murphy will assist at the Perry street bonfire the night before the Fourth by making a speech from the top of the pile just before the match is applied.

That Capt. Colby T. Kittredge has the votes for military instructor, notwithstanding Mr. Campbell's desire to place the position on a competitive basis.

That when John Dalton was singing "Mine" at a wedding in the Highlands the other evening, passersby in the vicinity stopped to listen to the robust tenor voice wafted on the breeze.

That the street railway men are worthy of the numerous compliments showered upon them for conducting the monster benefit party and the general public should assist by purchasing tickets.

# OPEN MUTINY IN SCHOOL

## Pupil Charged With Attacking Teacher — Principal Received Black Hand Letter

DENNIS, June 13.—The rebellious pupils in the schools of West Dennis and Dennisport, who began the year by forcing Mrs. Darling, the principal of the grammar school at West Dennis, to resign, have come to the end of the year in an open mutiny against the High school principal, with a Black-Hand letter feature which may bring the federal authorities into the muddle. A pupil in the High school is to be sought on a warrant charging juvenile delinquency as a result of an alleged assault.

The most recent episode began Thursday, May 28, when Aubrey Handy, one of the pupils in the High school, shoved his movable desk out of position, according to Louis B. Raycroft, the assistant to the state treasurer, who is also chairman of the Dennis school committee.

Principal Fred L. Sawyer took the boy by the shoulder, and young Handy said, "Take your hand off me!"

Upon this, Mr. Sawyer, who is an old Harvard athlete, gave him a shaking. At recess he undertook to talk to the boy again, and the same thing occurred.

This time, while the shaking was going on, Leroy Phillips, another pupil from West Dennis, came into the room and, it is alleged, picked up a chair and swung it on the principal, striking him in the back. When Mr. Sawyer looked around, Phillips was standing by with an open jackknife in his hand, it is claimed.

### Threatening Letter

"Even then," Mr. Raycroft said yesterday, "Mr. Sawyer was disposed to take matters easily. The parents of both boys were notified, apologies were made and Phillips apologized before the school. Mr. Sawyer regarded the incident as closed.

"I happened to hear of it, however, and immediately swore out a complaint against Phillips. This later was suspended, for he was found to be under 17. A new one is being drawn, charging him with being a delinquent juvenile.

"In the meantime I have learned that the principal of the West Dennis school has received a Black Hand letter threatening his life. Here it is."

The letter, which was mailed May 23 in West Dennis, is written in pencil, apparently with the left hand. It reads:

"La Duc, School Teacher. If you don't use the school scholars right in all ways I will lay for you some night and neck your dam head in with a club. I mean business now and end of the term. Be aware." There was no signature.

Mr. LeDuc is very popular in the school. He plays football and baseball with the pupils outside of the school hours, and has just been re-elected at an increased salary for next year.

"Since receiving the letter, he says," went on Mr. Raycroft, "he was held up on the street and threatened with assault unless he should pass for graduation the children of the man who threatened him. He has been several times threatened and insulted, and now refuses to stay next year, at any salary.

"Miss Williams, the primary grade teacher and daughter of the superintendent of the next school district, has also declared that she will not stay, although her salary has also been increased."

"Do you think this is all purely mischief, or does it seem as if the boys were inspired by somebody outside the school?"

"I believe they had somebody back of them, and I think we know who it is. I believe we know who wrote the black hand letter, and I think the state police may take action."

"Do you think the matter is political?"

"Only partly. The real cause of the demoralization of this element in a Cape Cod town cannot be discussed in print. Speaking for the school committee and for myself, no encouragement will be given to this sort of thing and the matter will be handled without gloves to the end that Dennis children will continue to receive the best education the town can afford."















## THE REPORT OF BIRTHS

The following are the births reported to the city clerk during the past week:

May
20—To Mr. and Mrs. Albert Curtiss of 559 Broadway, a son.
To Mr. and Mrs. Gardner W. Pearson of 59 Clitheroe street, a son.
To Mr. and Mrs. Percy E. Peavey, of 15 Fort Hill avenue, a daughter.
24—To Mr. and Mrs. Vincent Philip of 22 Wall street, a daughter.
25—To Mr. and Mrs. Ystine Alisaviski of 25 Winter street, a son.
29—To Mr. and Mrs. Fabruk Jahinovick of 76 Andover street, a daughter.

June
1—To Mr. and Mrs. John C. McNamara of 51 Cedar street, a daughter.
To Mr. and Mrs. Christopher Nugent of 40 South Whipple street, a daughter.
To Mr. and Mrs. Kabrus Jonis of 21 Davidson street, a daughter.
To Mr. and Mrs. James McGovern of 38 Merrill street, a son.
2—To Mr. and Mrs. Joseph Myszkowski of 33 Front sret, a son.
To Mr. and Mrs. Fred Steddard of 325 Central street, a daughter.
To Mr. and Mrs. Joseph Roy of 145 Fletcher street, a son.
3—To Mr. and Mrs. George Anastasakos of 143 Salem street, a daughter.
To Mr. and Mrs. Nicholas Skarmea of 12 Common street, a son.
To Mr. and Mrs. Joaquin Ribeiro of 17 Clay street, a son.
To Mr. and Mrs. Jerome Cullen of 108 Merrill avenue a son.
To Mr. and Mrs. Edward Dandry of 329 West Sixth street, a daughter.
4—To Mr. and Mrs. James Pearson of 51 South Whipple street, a son.
To Mr. and Mrs. Joseph Dulka of 19 Davidson street, a daughter.
To Mr. and Mrs. James Dunlavy of 204 Fletcher street, a daughter.
To Mr. and Mrs. Thomas F. Dunlavy of 61 Pinehill street, a daughter.
To Mr. and Mrs. Andrew J. Fallon of 33 Bolt street, a daughter.
5—To Mr. and Mrs. Otto M. Pihl of 72 A street, a son.
To Mr. and Mrs. James Sinas of 47 Elm street, a son.
To Mr. and Mrs. Damien Bue of 18 Howe street, a son.
To Mr. and Mrs. Ira Clayton of 36 C street, a son.
To Mr. and Mrs. John J. Teague of 28 Carter street, a daughter.
6—To Mr. and Mrs. Patrick Gordon of 107 Fremont street, a son.
To Mr. and Mrs. John A. Rourke of 130 Lakeview avenue, a daughter.
To Mr. and Mrs. Thos. J. Knight of 1092 Middlesex street, a daughter.
To Mr. and Mrs. Andrew Moore of 754 Broadway, a son.
To Mr. and Mrs. Robert Crowe of 10 Cedar street, a daughter.
To Mr. and Mrs. Timothee Beland of 86 Austin street, a daughter.
To Mr. and Mrs. John F. Day of 15 Auburn street, a daughter.
To Mr. and Mrs. Angelos Karadakos of 210 Adams street, a daughter.
To Mr. and Mrs. Dalphis Mainville of 119 Cheever street, a son.
To Mr. and Mrs. Patrick Boland of 9 Carter street, a daughter.
To Mr. and Mrs. Victor Illig of 134 Coburn street, a daughter.
To Mr. and Mrs. George McKenna of 64 Otis street, a son.
To Mr. and Mrs. Daniel J. Flanagan of 361 Lincoln street, a son.
To Mr. and Mrs. Wm. J. Crowley of 267 Concord street, a daughter.
To Mr. and Mrs. Joseph Pienkos of 73 Front street, a daughter.
9—To Mr. and Mrs. Frederick Regan of 80 Mt. Hope street, a daughter.
To Mr. and Mrs. Athanasios Anastopoulos of 357 Market street, a son.
To Mr. and Mrs. Napoleon Sawey of 2 Mellon street, twins, both sons.
10—To Mr. and Mrs. John Moran of 85 Gage street, a son.
To Mr. and Mrs. Albert Skelton of 23 Anderson street, a son.
To Mr. and Mrs. George Goodchild of 69 Varney street, a daughter.
To Mr. and Mrs. Bruce Dutney of 1 Watson avenue, a son.
11—To Mr. and Mrs. Geo. F. Conway of 23 Ellsworth street, a daughter.
To Mr. and Mrs. John J. O'Loughlin of 90 Union street, a daughter.
12—To Mr. and Mrs. Theophile Courtois of 175 Hall street, a son.

# LAWRENCE TAKES ANOTHER GAME

## Lowell Beaten 4-1—Foul Ball Called Fair by Umpire

### Burke Played Wonderful Game at Third and Hit Ball Hard

Lowell lost for the fifth time this season to Lawrence [illegible] at Rogers park when the down river club [illegible] the local team [illegible] Although Lawrence [illegible] the game [illegible] Umpire [illegible] the contest for the home team.

[illegible] which he [illegible] the left field [illegible] the ball to the left [illegible] The ball struck the [illegible] but [illegible] to go although [illegible] put up an exciting [illegible] Lowman struck the next [illegible] nearly broke [illegible] to left [illegible] already on the [illegible] Thompson had foul ticked [illegible] shaved one over the [illegible] proved enough to [illegible] Thompson held [illegible] men started a rally [illegible] and Thomas doubled [illegible] Mathews [illegible] while [illegible] was left stranded at third.

The Lowell team had two chances to [illegible] runs but fell down on each occasion. In the second inning Orcutt was up with Greenhalge on third [illegible] A hit would have [illegible] runs but the new [illegible] struck out. In the [illegible] Orcutt was up again with a [illegible] and second but could not [illegible]

The [illegible] did not look as good yesterday on the Lawrence diamond as in the past few games here. Thinking [illegible] at a premium with them. In the seventh inning Stimpson reached [illegible] on the first ball pitched [illegible] to go to second and with nobody [illegible] Mathews did not attempt to [illegible] him. There was a bad mistake somewhere. As it turned out Mathews and Greenhalge both hit safely, Stimpson was nailed at second by more than a mile. It was the poorest kind of baseball.

Lohman pitched good ball except for a [illegible] inning. "Billy" Burke was the undoubted star of the game. His work around the third sack was spectacular. The Lowell captain robbed Aubrey and Thompson of hits which were labeled for extra bases. Burke also connected for a pair of singles.

"BILLY" BURKE

The score:

LAWRENCE

| | ab | r | bh | po | a | e |
|---|---|---|---|---|---|---|
| O'Connell, cf | 4 | 0 | 0 | 5 | 0 | 0 |
| Lynch, ss | 5 | 0 | 1 | 2 | 5 | 0 |
| Lavster, rf | 5 | 1 | 2 | 2 | 1 | 0 |
| Bruggy, c | 4 | 1 | 1 | 5 | 4 | 0 |
| Mahoney, 2b | 4 | 1 | 2 | 2 | 2 | 1 |
| Thompson, p | 4 | 0 | 2 | 0 | 3 | 0 |
| Conley, 3b | 3 | 1 | 1 | 2 | 0 | 1 |
| Aubrey, 1b | 3 | 0 | 0 | 11 | 0 | 0 |
| Peploski, lf | 3 | 0 | 1 | 1 | 0 | 0 |
| Totals | 32 | 4 | 10 | 27 | 15 | 2 |

LOWELL

| | ab | r | bh | po | a | e |
|---|---|---|---|---|---|---|
| Dee, ss | 3 | 0 | 0 | 3 | 3 | 1 |
| Bodrem, rf | 3 | 0 | 1 | 0 | 0 | 0 |
| Burke, 3b | 4 | 0 | 2 | 2 | 5 | 0 |
| Stimpson, lf | 4 | 0 | 0 | 2 | 0 | 0 |
| Mathews, cf | 4 | 1 | 3 | 3 | 0 | 0 |
| Greenhalge, c | 4 | 0 | 2 | 8 | 2 | 0 |
| Kelly, 1b | 3 | 0 | 2 | 10 | 1 | 0 |
| Orcutt, 2b | 3 | 0 | 0 | 1 | 5 | 0 |
| Lohman, p | 3 | 0 | 0 | 0 | 2 | 1 |
| Wacob, x | 1 | 0 | 0 | 0 | 0 | 0 |
| Weaver, z | 1 | 0 | 0 | 0 | 0 | 0 |
| Totals | 33 | 1 | 10 | 24 | 13 | 2 |

x—Batted for Orcutt in the 9th.
z—Batted for Lohman in the 9th.

| | | | | | | | | | |
|---|---|---|---|---|---|---|---|---|---|
| Lawrence | 0 | 0 | 0 | 4 | 0 | 0 | 0 | 0 | —4 |
| Lowell | 0 | 0 | 0 | 0 | 0 | 0 | 0 | 1 | —1 |

Two base hits: Bruggy, Mahoney and Greenhalge. Three base hit: Peploski. Home run: Conley. Sacrifice hit: Kelly. Double plays: Lynch to Mahoney to Aubrey; Burke to Kelly. Left on bases: Lawrence 6; Lowell 8. First on balls: Off Thompson 1; off Lohman 2. First base on errors: Lawrence 2; Lowell 2. Hit by pitcher: (DeGroff.) Struck out: By Thompson 3, by Lohman 2. Wild pitch: Lohman. Time: 1.25. Umpire: Doherty.

All scores by innings, full ticker service at Richardson Hotel.

## LEAGUE STANDING

| N. E. League | Won | Lost | P. C. |
|---|---|---|---|
| Worcester | 27 | 16 | 62.7 |
| Lynn | 24 | 13 | 62.9 |
| Haverhill | 17 | 16 | 50.0 |
| Lawrence | 16 | 16 | 50.0 |
| Lowell | 17 | 19 | 45.7 |
| Portland | 15 | 19 | 44.1 |
| Lewiston | 15 | 20 | 42.9 |
| Manchester | 15 | 20 | 42.9 |

| Amer. League | Won | Lost | P. C. |
|---|---|---|---|
| Philadelphia | 26 | 15 | 63.4 |
| Washington | 24 | 9 | 72.7 |
| Detroit | [illegible] | [illegible] | [illegible] |
| St. Louis | [illegible] | [illegible] | [illegible] |
| Boston | [illegible] | [illegible] | [illegible] |
| Chicago | [illegible] | [illegible] | [illegible] |
| New York | [illegible] | [illegible] | [illegible] |
| Cleveland | [illegible] | [illegible] | [illegible] |

| National League | Won | Lost | P. C. |
|---|---|---|---|
| New York | 28 | 17 | 62.2 |
| Cincinnati | 26 | 21 | 55.3 |
| Pittsburgh | [illegible] | [illegible] | [illegible] |
| St. Louis | 26 | 26 | 50.0 |
| Chicago | 25 | 25 | 50.0 |
| Philadelphia | 21 | 24 | 46.7 |
| Brooklyn | 20 | 24 | 45.5 |
| Boston | 16 | 27 | 36.4 |

| Federal League | Won | Lost | P. C. |
|---|---|---|---|
| Baltimore | 25 | 15 | 55.1 |
| Buffalo | 23 | 19 | 54.8 |
| Chicago | 26 | 22 | 54.2 |
| Indianapolis | 22 | 23 | 48.9 |
| Brooklyn | 20 | 21 | 48.8 |
| Pittsburgh | 21 | 24 | 46.7 |
| St. Louis | 23 | 27 | 46.0 |
| Kansas City | 22 | 28 | 44.0 |

## GAMES MONDAY

**New England League**
Lawrence at Lowell.
Lynn at Haverhill.
Portland at Fitchburg.
Lewiston at Worcester.

**American League**
Boston at St. Louis.
New York at Detroit.
Philadelphia at Chicago.
Washington at Cleveland.

**National League**
Chicago at Boston.
Cincinnati at Brooklyn.
Pittsburgh at New York.
St. Louis at Philadelphia.

**Federal League**
Brooklyn at Kansas City.
Buffalo at St. Louis.
Baltimore at Chicago.
Pittsburgh at Indianapolis.

## YESTERDAY'S RESULTS

**N. E. League**
Lawrence 4, Lowell 1.
Lewiston 5, Portland 2.
Worcester 7, Fitchburg 1.
Haverhill 5, Lynn 3.

**American League**
Detroit 1, Boston 0.
St. Louis 5, New York 1.
Philadelphia 10, Cleveland 1.
Washington 5, Chicago 6.

**National League**
Boston 5, Pittsburgh 2.
Philadelphia 5, Cincinnati 1.
Chicago 7, New York 6.
St. Louis 8, Brooklyn 7 (10 innings).

**Federal League**
Baltimore 4, Chicago 0.
Buffalo 1, St. Louis 0.
Indianapolis 5, Pittsburgh 3.
Kansas City 5, Brooklyn 1.

BASE BALL

MONDAY
LAWRENCE
vs.
LOWELL
Spalding Park
Three O'Clock

# HOWE SCHOOL WON OUT

### DEFEATED WILMINGTON HIGH IN LAST GAME OF SCHEDULE—LYONS AND HADLEY FEATURED

Howe academy defeated Wilmington high in their annual game by a score of 13 to 4, thus closing their season, yesterday afternoon.

The game was played on Pollard field, Billerica, with a large crowd of rooters for both teams present. Wilmington looked good for a win during the first three innings as the score became 4 to 1. Cook here replaced Hadley and allowed only three hits during the remainder of the game, striking out ten men.

The feature of the game was the all round playing of W. Lyons, who was behind the bat for Howe. He contributed four hits out of five times up, bringing two runs in himself and allowing no stolen bases. Lyons is a natural ball player and his work behind the bat this year has been of the best. It is expected that he will play for the T. R. and T. baseball team this summer. Lyons has one more year at home from where he will enter Holy Cross college.

The hitting of Capt. Casey, Hadley, Desmond and Cook, the running catch by J. O'Brien were also features of the game for Howe, and the playing of Capt. Frollo for Wilmington was remarkable.

The score:

HOWE ACADEMY

| | ab | r | h | po | a | e |
|---|---|---|---|---|---|---|
| Casey (Capt.) cf | 4 | 2 | 1 | 1 | 0 | 0 |
| Robinson ss | 2 | 1 | 1 | 1 | 1 | 0 |
| W. Lyons c | 5 | 2 | 4 | 17 | 2 | 0 |
| Hadley 1b | 4 | 2 | 2 | 8 | 0 | 0 |
| Cook p | 4 | 3 | 2 | 3 | 1 | 0 |
| C. O'Brien 2b | 4 | 2 | 2 | 0 | 2 | 0 |
| Dolan 3b | 5 | 0 | 2 | 1 | 0 | 0 |
| Dole rf | 3 | 0 | 0 | 0 | 0 | 0 |
| Callaghan lf | 4 | 1 | 1 | 0 | 0 | 0 |
| J. O'Brien | 1 | 0 | 0 | 1 | 0 | 0 |
| Desmond | 1 | 0 | 1 | 0 | 1 | 0 |
| Totals | 36 | 13 | 16 | 17 | 12 | 2 |

WILMINGTON HIGH

| | ab | r | h | po | a | e |
|---|---|---|---|---|---|---|
| W. Surrette 3b | 5 | 0 | 0 | 0 | 2 | 0 |
| J. White ss | 5 | 0 | 2 | 2 | 0 | 0 |
| Babine 1b | 4 | 2 | 1 | 6 | 0 | 2 |
| Galagher c | 3 | 0 | 0 | 9 | 0 | 1 |
| Frollo (captain) 2b | 4 | 0 | 2 | 4 | 2 | 0 |
| McMahon lf | 2 | 1 | 0 | 1 | 1 | 0 |
| Nolan p | 4 | 1 | 0 | 1 | 1 | 2 |
| Jordan cf | 4 | 0 | 1 | 1 | 1 | 2 |
| Beckett rf | 4 | 0 | 0 | 0 | 0 | 0 |
| Totals | 36 | 4 | 6 | 24 | 8 | 7 |

| | | | | | | | | | |
|---|---|---|---|---|---|---|---|---|---|
| Howe Academy | 1 | 0 | 0 | 2 | 0 | 3 | 2 | 5 | 0—13 |
| Wilmington H. | 1 | 2 | 1 | 0 | 0 | 0 | 0 | 0 | 0— 4 |

Two-base hits: Casey, Hadley, Three-base hits: Lyons, Desmond, Babine. Home run: Cook. Sacrifice hits: J. O'Brien, Frollo. Stolen bases: Lyons 4, Casey 2, Hadley 2, Dolan, Callaghan. Hits: Off Hadley, 3 in 3 innings; off Cook, 3 in 6 innings. Bases on balls: Off Hadley, 4; off Cook, 3; Off Nolan 1. Strike-outs: By Hadley 4; by Cook 10; by Nolan 7. Wild pitch: Hadley. Passed ball: Gallagher. Umpire: Garner. Attendance: 400.

# ATHLETES AND ATHLETICS

Burke's playing of third bag opened the eyes of Lawrence fandom yesterday. Repeatedly the down river baseball enthusiasts accorded the Lowell captain unstinted applause for his wonderful handling of hard hit balls down the third line. Burke grabbed Thompson's grounder in the eighth when the Lawrence pitcher thought sure he was going to second on the smash.

Bob Kelly is another Lowell player who played sensational ball yesterday. He grabbed two or three bad peg that would have gotten away from most first sackers and made the putouts. Kelly's batting has improved as well, although batting against a southpaw he got safely twice.

Yesterday was not the first time that the Lowell players have worked together like schoolboys on the hit-and-run play. With Stimpson on first base and no one out the left fielder started for second and was easily nipped by Bruggy's throw to Lynch. Mathews claimed that he did not give the signal for a hit-and-run while Stimpson asserted that the signal was passed. It is about time that this sort of childish maneuvering was stopped on the club. If the players can't understand the signals get some new ones.

Orcutt didn't look so well at second yesterday as he did the day before. He didn't have any slipups but he did not cover very much ground. He was up twice in the pinches but failed to materialize.

Conley, the Lawrence third sacker, will hold his berth for a while longer on account of that home run clout. This player did the same thing on a previous trip to Lawrence and Lohman was in the box at that. Conley is not much of a third baseman no matter how you name it. He was recommended to Pieper by Patsy Donovan at that.

Two men caught napping off first base doesn't look very well, does it? It's hard enough to get on without having ball players falling asleep on the sacks. Harry Aubrey was right on to his job at the initial sack and handled thrown balls to perfection.

That decision of Umpire Doherty's yesterday was horrible. It is seldom that Michael makes a bad slump like this but he had an off day yesterday. It was proven to his entire satisfaction after the game, too.

Greenhalge and Lohman do not seem to work well together. There was altogether too much talking back and forth between them when everything did not break just right. If a battery doesn't work in harmony your old game is in danger every moment.

The Braves came through with another victory yesterday making it four straight. Boston fans are beginning to sit up and take notice. If the Nationals win a few more the attendance of last year may be duplicated before long.

Freddie Welsh is being backed strongly for his coming fight with Champion Willie Richie in London on July Fourth. Since his newspaper reverse at the hands of Charlie White Richie's stock has gone down while Welsh is being boosted. From here it looks as though many English shillings would be converted into American dollars.

Bush, the Tiger shortstop, showed his nerve yesterday when he streaked it for home from third after Scott had taken Moriarty's fly in short left field. The Red Sox youngster was taken off his guard and made a poor peg to Cady, hitting Bush in the back. This was what proved to be the only run of the game.

The open amateur golf tournament of the Springfield Country club which begins June 24th and lasts for three days promises to be one of the biggest golfing features that has been held in the state for some time. The Springfield club is making preparations for the largest entry list in its history.

Will you state whether Ad Wolgast is older or younger than Battling Nelson and if he is as tall? C. O.

Adolph (Ad) Wolgast was born Feb. 9, 1886 at Cadillac, Mich. He is 5 feet 4 1-2 inches in height. Oscar (Battling) Nelson was born June 5, 1882 at Copenhagen, Denmark and stands 5 feet 7 1-2 inches in height.

The game scheduled for Spalding Park next Wednesday has been shifted to Worcester. Burkett will bring his men here on Friday instead. A big celebration in the western Massachusetts city caused the change.

# WITH THE PADDED MITTS

Johnny Coulon, who lost the bantamweight title to Kid Williams recently, is 25 years old. He has been fighting for nine years, meeting nearly every bantam of any importance in the world. Coulon lost two battles decided by a referee. He has had newspaper decisions given against him, but Kid Murphy who defeated him in 1907 and Kid Williams are the only boys to get clean cut wins over the Chicago boy.

Kid Williams, the "Baltimore Tiger," who dethroned Coulon, has been in the fight game for four years. He is 24 years old and his name is John Gutenko. Williams and Coulon once fought in a ten round no-decision contest in New York and several papers gave Williams the decision. The Baltimore lighter proved that he could beat Coulon decisively by his great showing last week.

Dick Storb, who recently turned professional, won his bout with Young Clancy of Boston at Marieville last week. Stosh gave Clancy a terrible beating by using his left hand jab all through the fight. The fans down that way predict a great future for him with the padded mitts.

Glenn Coakley and Tommy Gavigan will entertain the boxing public at Toledo on June 15 in a ten round swatfest. Both boys are better known throughout the middle west where they have fought most of their battles.

Kid Graves and Tommy Maloney are paired to mingle over the 15-round route at Marieville June 24. Graves recently beat Soldier Bartfield and Maloney will have to be at his best to hold him even.

A scribe down in New Bedford has the following to say:

Hail to Kid Williams, the new champ in the bantams. Now if Mr. Kid Williams will only give Al Shubert a show, that bantam title may come to New Bedford.—New Bedford Times.

Although Shubert is quite a boy, friend, don't ever stack him up against the Kid. Williams is too strong for the New Bedford boy. The latter would have to show more than he has yet in order to keep on his feet.

In addition to the Phinney Boyle-Charley Sheppard match in Manchester Monday night Kid Chakas and Micky Brown of Malden will exchange wallops. A number of Lowell fans has announced that they will be in attendance when the boys step to the centre of the ring to begin hostilities.

Gilbert Gallant and Eddie Murphy will in all probability meet at the Athletic A. A. on the night of June 23. The only trouble encountered so far is that Gallant wants the match to be 135 at 8 o'clock while Murphy wants 135 at 9 o'clock. They boxed 12 rounds last year in Boston with Murphy copping the verdict, but Gallant has greatly improved and should give the South Boston boy all he can attend to when they meet on this occasion.

Johnny Dundee, who boxes Johnny Gallant next Tuesday night at Boston, should have no trouble in beating the Chelsea lemon as he is too much class for Gallant, but if Johnny lands his right hand on Dundee's chin—well, say "Good night." Gallant hits like a middleweight, especially with his right.

# FUNERALS

QUINN—The funeral of Miss Bridget Quinn took place this morning at 8.45 o'clock from St. Patrick's home, Cross street, and was largely attended. The cortege proceeded to St. Patrick's church where at 9 o'clock a solemn high mass of requiem was celebrated by Rev. James Kerrigan, assisted by Rev. Timothy Callanan as deacon and Rev. Joseph Curtin as subdeacon. The bearers were Messrs. James McDonald, Felix Gallagher, James McCann, Felix Donnelly, James Kirlin and James Finn. The interment was in the family lot in St. Patrick's cemetery where the committal prayers were read by Fr. Kerrigan. The funeral was under the direction of Undertakers James F. O'Donnell & Sons.

McALEER—The funeral of the late Mrs. Mary McAleer took place this morning from her home, 230 Fayette street, at 8.30 o'clock and was largely attended. The cortege proceeded to the Immaculate Conception church where at 9 o'clock a mass of requiem was celebrated by the Rev. Robert J. McCoy, O. M. I. The bearers were John Meehan, James McPhillips, John Shea and Thomas McCaffery. The burial was in the family lot in St. Patrick's cemetery, where the committal prayers were read by Rev. Owen McQuaid, O. M. I. The funeral was under the direction of Undertakers James F. O'Donnell & Sons.

McGAUGHEY—The funeral of the late Frank McGaughey, an esteemed young man of Belvidere took place this morning at 9.30 o'clock from his home, 51 Pleasant street, and was largely attended by sorrowing relatives and friends, including a number from out of town; also the following delegations: Irish National Foresters, R. F. Gill, secretary, Michael Nugent, senior woodward, and John Gourke and John Finnerall, the Lowell Acme, F. O. E., Charles L. Peterson, John J. Gill, George Swallow and Martin J. Crowe, the Celtic Associates, James E. Sullivan, Thomas J. Hession, James F. Mitchell, Thomas Horan, John J. Cahill and Jeremiah Cahill. The cortege proceeded to the Immaculate Conception church where at 10 o'clock a mass of requiem was sung by Rev. Edward Fox, O. M. I. There were many beautiful floral tributes, including a large pillow inscribed "Husband," from family, and other pieces from Mr. and Mrs. Michael McGaughey, Misses Annie and Alice Healey, Mrs. William McFadden and Mrs. William Gormerly, Misses Nellie and Mary J. Gallagher, Margaret McLean, Frances and Bridget McHarg, Lowell Acme, F. O. E., Patrick and Edward Fay, Miss Celia Charleton, Mr. and Mrs. Angus McFadden, Miss Rose Keeler, Fred Warley and Minnie Sweeney and John McMenamin. The bearers were Thomas Corrigan, John Sullivan, James Leonard, Edward Fay, Frank McCann and Thomas Conaton. At the grave Rev. Owen McQuaid, O. M. I., read the committal prayers and the burial was in St. Patrick's cemetery in charge of Undertakers James F. O'Donnell & Sons.

# FOR WOMAN SUFFRAGE

### NO OPPOSITION AT CONVENTION OF FEDERATION OF WOMEN'S CLUBS SAYS GRACE W. TROUT

CHICAGO, June 13.—Grace Wilbur Trout, one of the leaders in the woman suffrage campaign before the convention of the General Federation of Women's clubs said today there would be virtually no opposition to endorsement of the principle of woman suffrage. She said, however, no attempt would be made to have the federation adopt suffrage as a part of its propaganda.

### ST. JOHN'S HOSPITAL

The Ladies of Charity of St. John's hospital will hold their last formal meeting of the season at the hospital tomorrow afternoon at 4 o'clock. Matters of unusual importance will be discussed, especially relating to the recent dansant and means to wind up affairs connected with it. Notices have been inserted in the press for the purpose of securing a final accounting of money or tickets, and it is hoped that the public will respond immediately. Preceding the meeting tomorrow, benediction will be given in the hospital chapel.

### LAMSON EMPLOYES' OUTING

The annual outing of the Lamson company employes was held today at Nahnassett grove and an unusually large number of those who worked for the company turned out for the affair.

As in years past, everything possible to make the outing a genuine success was done. The merrymakers left Lowell shortly after 9 o'clock this morning bound for the grove and festivities were begun at once on their arrival at the lake side.

A long list of sports furnished one of the day's features and were heartily enjoyed by the spectators as well as those who participated.

$12.00 LOST BETWEEN ROCK ST. and Crosby st., and B. Kaslne dance hall. Finder please return to Miss Margaret Purtell, 114 Rock st., and receive reward.

# WILLIAM ST. ROW

### Resulted in Jail Sentences in Police Court—Other Cases

As a result of a row which occurred on William street last evening, Stanislaw Kortlez and John Marowski were brought into court this morning and after their cases were tried the former was sentenced to the Lowell jail for three months for drunkenness and for the same term for assault and battery upon one John Kostwick, while the latter was sent to the house of correction for four months for drunkenness.

Each of the defendants pleaded not guilty to the charge. Patrolmen Cooney and Patrick Clark testified that they were called to a tenement house in William street about 10.15 o'clock last evening where it was alleged a stabbing affray had taken place. Upon searching the premises the officers found the complainants and he took them to a room occupied by Stanislaw Kortlez, who, it is alleged, stabbed Kostwick with a knife. But when the guardians of the peace opened the door to enter Stanislaw's room they saw him jump out of the window and a moment later he was on the roof.

Both of the police officers testified that they ordered him to come down but he refused and sat with a knife in his hand, stating that if anyone bothered him he would do harm. The man remained on the roof for nearly two hours. Each time an officer started to climb up one side of the house the much wanted man would run to the other side as a crowd of his fellow countrymen stood on the ground giving him instructions. After a time Sergt. Petrie was summoned to the spot and he climbed on the roof and started to give chase but Stanislaw still showed resistance and when there was nothing else to do he jumped from the roof with intentions of landing on another roof but he missed it by about three feet and fell to the ground where he was arrested by Officers Clark and Cooney.

When this man was taken care of a hunt was started for John Marowski, who was intoxicated and was very boisterous. He was found in a short time, but when he saw the officers were determined to arrest him he ran into the house and grabbing a small baby in his arms refused to show himself. However, the police gained an entrance to the room and by using clinchers succeeded in releasing the child from his arms and he was also taken to the station.

In court this forenoon the men admitted having drunk a little beer yesterday but neither admitted that he was drunk. But the testimony of the arresting officers and that of a fellow countryman was sufficient to satisfy the court of their guilt and direct sentences were imposed. Marowski appealed and was held in the sum of $200 for his appearance in superior court.

**Fired Revolver on Adams Street**

A young man, who gave his name as Costas Papanglaneas, caused considerable excitement in Adams street last evening while being chased by two police officers when he took a .38 calibre revolver from his pocket and firing it into the air fell to the ground, groaning and crying, apparently hurt, but an examination did not disclose any injuries, and he was taken to the police station charged with carrying a loaded pistol without a permit. He pleaded guilty before His Honor in court today but the case was continued till Monday for sentence.

While Patrolmen Dwyer and Cooney were walking along Adams street about 9 o'clock last evening they heard loud talking in an alley and a moment later saw a man run down Adams street. They followed and when within a few feet of him he fired the shot and fell. The ambulance was sent for but when it arrived it was learned that he was not hurt and he went to the police station instead of to the hospital.

Two second offenders were fined $5, while there were a few releases by the probation officer.

Sumner L. Brown was present in police court this forenoon on two complaints, charging him with drunkenness and assault and battery upon Police Officer Joseph A. Clark, who patrols in the vicinity of Bridge street. He pleaded guilty of the first charge only, but on the evidence of two policemen he was found guilty and sentenced to the house of correction for three months for drunkenness and to the same institution for two months on the assault complaint.

Patrolman Clark testified that he found the defendant on Bridge street early yesterday morning, pushing passersby off the sidewalk and challenging them to fight. The witness stated that when he attempted to arrest Brown the latter fought for some time and struck him on the face twice.

Officer Whitworth corroborated part of the former witness' testimony, and said that Brown was in a fighting mood all the way to the station.

The defendant made a long plea for another chance to follow the straight and narrow path, telling the court that he was released from jail only last Saturday. He said that he was doing no harm when Officer Clarke stepped up to him and placed him under arrest. Brown's record showed that he had appeared four times within a year for drunkenness and he was given a five months' sentence to the house of correction.

Alpheus B. Hamlett yesterday came to this city from Meredith, N. H., and while here bought a horse and buggy to convey him back to his home town. He also hired three local men to go back to the Granite state to work on his farm, but while the four were driving through North Chelmsford the wagon broke down and it is alleged that Alpheus caused a disturbance. He was ordered to pay a fine of six dollars, after receiving instructions to keep out of Lowell in the future.

### DON'T SHIFT UMPS

Fred Clarke is not in favor of umpires alternating behind the bat and on the bases. He says they should stay in one place. "Why," argues Clarke, "it's just like switching a shortstop and first baseman. Umpires are rotten enough, and they need to stay in one position all the time in order to get the practice."

### STEAMER SIGHTED

NEW YORK, June 13.—Oscar III., from Copenhagen for New York, 1784 miles east of Sandy Hook at noon 12th. Dock 9 a. m., Tuesday.

### WILSON AT PRINCETON

PRINCETON, N. J., June 13.—President Wilson and his party arrived here shortly after noon to take part in his class reunion.

# U.S. POSTAL PENSION BILL

## Now Before Congress May Pass This Year—Men in Local Office Would Come Under it

The post office employes of this city are deeply interested in a bill now before congress, which has to do with the retirement of postal employes on pension after having served Uncle Sam for a certain period of time.

A bill of this nature has been presented for enactment for the past four years but in every instance the measure was killed. However, this time it is believed that the bill will go through. The measure is being introduced by Congressman Hamill of New Jersey. It calls for the retirement of postal employes, if they so desire, after 20 years in the service, the amount of the pension to be from forty to fifty per cent. of the salaries received according to the length of service. Included in the bill is also a clause for the retirement of employes who become disabled, the pension to be paid to be 30 per cent. of the annual salary of the party involved. The bill also states that no employe shall be retained in the service after arriving at the age of 70 years.

The carriers at the local post office, who have been in the service for 25 years or more, and who accordingly will be entitled to a pension if the bill is enacted are the following: Geo. W. Bulmer, Daniel S. Crowley, Henry J. Davis, John Ewing, Charles A. Holden, William J. Lane, John F. Lynch, John F. Roane, John Slack and William H. Wood.

On the clerk list there are but two who would be entitled to retire and they are Hiram C. Gordon and William H. Howard.

**Special Examination**

A special examination for clerk and carrier will be held in this city on Saturday, June 27, but why a special examination will be held is not known. As a rule the postoffice examinations are held in November, but for certain reasons known to the U. S. civil service commission only, the 1913 examination was omitted. A few days agfo an order was issued to the effect that a special examination would be held in cities of this district, which includes Lowell, Lawrence, Haverhill and Holyoke, on June 27.

Postmaster Crowley went to Boston to learn if possible why the examination would be held and he was informed that the civil service commission had decided upon the said examination and that settled it with the postmaster, who informed the writer this morning that he has an eligible list of 39 carriers and 12 clerks from the last examination in the event of appointments being made and he is at a loss to understand why an examination is called for. Some believe that the examination will be held in anticipation of the enacting of the Hamill pension bill, which will give about twelve local employes a chance to retire at half pay and accordingly open 12 new vacancies in the event of the men retiring.

# PAY SUFFS FOR OUTRAGES

## "Martyrs" to Cause Hired by Militants to Committ Outrages—Queen Mary to Quit London

LONDON, June 13.—That many of the "martyrs" who committed outrages against English society had been hired at wages of from $7.50 to $10 a week by the militant suffrage organization, was the charge made by Reginald McKenna, the home secretary, in the house of commons today.

The officers of the militant society say they view with contempt the assertion that women are paid for making militant protests and claim that the absurdity of the charge is proved by Mr. McKenna's admission that women suffer acutely and are prepared to die for the cause.

A fine of $75 was inflicted today on Arthur Barnet, clerk to the attorney for the Women's Social and Political union, who pleaded guilty to the charge of conveying into Holloway jail drugs for the purpose of making the suffragette prisoners violently sick after they had been forcibly fed, so as to secure their discharge. Mr. Bodkin, counsel for the government declared that previous to the introduction of drugs there had been no symptoms of vomiting shown by any prisoner after forcible feeding.

"Will Reginald McKenna, suffer or die for $10,000 a week?" is the question put by the Women's Social and Political union, the militant suffragette organization in a statement issued today in reply to Mr. McKenna's speech in the house of commons on Thursday.

Mr. McKenna then said:

"Many of these women are hysterical fanatics who are possessed of a courage that would risk anything. Many of them want to die to gain what they believe to be martyrdom, advertisement of their acts is a thing they desire above all."

### QUEEN MARY TO QUIT LONDON IF MILITANT DEMONSTRATIONS CONTINUE

LONDON, June 13.—Queen Mary has decided in case of further suffragette demonstrations in the vicinity of royalty to quit London abruptly and leave King George to finish the season alone, according to a person in close touch with the court.

The queen is represented as being in a condition of nervous apprehension. She, it is said, has no intention of allowing her existence to be made unhappy by those she habitually calls the "furies."

Should her royal highness be forced to carry her threat into execution the step will create an unparalleled social sensation.

# LOWELL'S DEBT LIGHT

### AS COMPARED WITH THAT OF OTHER CITIES—SMALLEST PER CAPITA IN 1912

Several months ago The Sun published figures contained in a report of the census bureau showing that Lowell's financial condition, despite the calamity howling at that time, was a good deal better than the average, and now, according to the latest government official figures, which refer to the year 1912, Lowell had the smallest net per capita debt of any of the four cities in Massachusetts operating under the commission form of government.

Lowell's per capita debt in 1912 was $24.22. The net debt of Salem was next lowest, $27.12. Lynn came third with $36.32 and Haverhill fourth with $37.66. Salem had the lowest cost for general expenses, but was only one cent under Lowell, Salem's figures being $13.09 and those of Lowell $13.10. Haverhill's figure was $13.93 and Lynn $13.85.

These figures will appear in the annual report on financial statistics soon to be issued at Washington and the most significant feature of the census figures is that of the 60 commission cities, 61 were run at less cost per capita than the average "head" expense of the 195 metropolitan centres under consideration.

Of the "commission" cities, Allentown, Pa., was given the first place for cheap operation. The municipal per capita expense there was only $6.47. Washington, D. C., was the highest with a per capita expense of $25.48. The lowest per capita net debt was given at Denver, with $3.82, and New Orleans had the highest, $122.81.

### WITNESS FOR EMPRESS INQUIRY

MONTREAL, June 13.—The work of issuing subpoenas for the Empress of Ireland wreck inquiry to be held at Quebec beginning next Tuesday began today. Those who have been served are Captain Kendall, First Officer Jones, Chief Steward Gadda and Chief Engineer Simpson of the foundered liner and Captain Anderson and the officers of the Storstad, which rammed her. It is expected that about 31 witnesses will be called.

### MILITARY MEN SEEK PROMOTION

It is stated that Capt. Colby T. Kittredge of the paymaster's department of the National Guard and Capt. James D. Greig, of Company K, and both of this city, are in line for promotion in the M. V. M.

Through the death of Col. Cyrus H. Cook the colonel's position is made vacant and it is believed that Lieut. Col. Sweetser will be the choice of the new adjutant general, Charles H. Cole. Major Franklin G. Tayler of the First battalion has retired and the candidates mentioned for his position are Capt. William G. Pond, Co. M, Milford, and Captains Kittredge and Greig of this city.

### HOSIERY TO CLOSE

Notices were posted yesterday at the Ipswich hosiery, Middlesex mill, to the effect that a part of the plant will close from June 27 to July 13, while the other part of the hosiery will close between July 3 and 13, this to be the annual summer vacation at the mill.

### COTTON CONSUMPTION

WASHINGTON, June 13.—Cotton consumption during the nine months ending May 31 amounted to 4,299,755 running bales compared to 4,147,452 bales during the same period of the previous year, the census bureau announced today. In the same time cotton exported amounted to 8,470,690 bales compared with 8,175,103 bales last year; that imported amounted to 180,418 bales of 500 pounds each against 202,345 bales last year.

### 1920 OLYMPIC GAMES

PARIS, June 13.—A request that the Olympic games in 1920 be held at Antwerp was today presented to the Olympic games committee by a delegation of representatives from the city of Antwerp and Count D'Assche, who came on behalf of King Albert.

### GRASS FIRE TODAY

The members of Hose 10 responded to a telephone alarm about 10.30 o'clock this forenoon for a grass fire in a field near Chase avenue, Pawtucketville. No damage was done.

It was reported at the Lowell corporation hospital today that Rox Wotton of West Sixth street, the man who sustained severe injuries when a brick chimney toppled over on him while he lay in a hammock, was resting comfortably and showed signs of improvement.

# FLAG DAY OBSERVANCE PROGRAM OF EXERCISES

## Street Parade to South Common From Memorial Hall at 3 p. m. —Mayor Murphy, Rev. C. E. Fisher and James O'Sullivan Will Speak

### FLAG DAY PROGRAM

Parade will leave Memorial Hall at 3 p. m.
Route of march will be down Merrimack, to Central, to South and to the common.
Exercises on South common will start at 3.15 o'clock sharp.
Children of the public and parochial schools will assemble on common at 3 o'clock.
Music by the Middlesex County Training School Band.
Singing of America by the school children, led by the band.
Rev. N. W. Matthews will offer prayer.
Mayor Murphy will make introductory speech.
James O'Sullivan will deliver flag oration.
Other prominent local speakers.
Weather unfavorable, exercises will be held in Memorial Hall.

Unless the weather clerk should feel indisposed, Lowell's celebration of Flag day tomorrow will be the most marked celebration of the day ever held here and for the splendid arrangements that are now compete all thanks is due the general and special committees of the patriotic societies. It is expected that the exercises scheduled to be held on the South common will attract thousands and everybody is requested to join in the parade which will start from Memorial hall at 3 o'clock.

Mayor Dennis J. Murphy will lead the parade and each person is asked to equip himself with an American flag of some kind, big or small. Those who come without flags will be supplied from the 1000 or more which the flag committee has solicited from Lowell business men.

The final meeting of the committees was held last night in Memorial hall, at which the last details for the parade and exercises on the common were decided upon and all arrangements completed. Those who take part in the parade are asked to gather at Memorial hall at 2.45 o'clock. At 3 o'clock sharp, the order "Forward march," will be issued, and the body will move forward, down Merrimack street, to Central, to South and to the common.

It is expected that members of the municipal council, the three posts of the Grand Army and allied bodies, the Sons of Veterans and the Daughters of Veterans, the Spanish War Veterans and their auxiliary, together with thousands of citizens, will fall into line.

The exercises at the South common will start at 3.15 o'clock, sharp. Here will assemble the children of the public and parochial schools. The bandstand will be decorated with the national colors and will be occupied by the band of the Middlesex County Training school, which has offered its services.

The first number on the program will be the singing of "America" by the school children, led by the band. Then will follow a prayer by Rev. N. W. Matthews of the First Primitive Methodist church. Mayor Murphy will follow with an introductory speech, after which a number of prominent local men will be heard. James O'Sullivan will address the congregation on "The Flag." Rev. C. E. Fisher will speak and William D. Regan will be heard, together with a number of others. Each speaker will be limited to about six minutes.

# THE LADIES' AID SOCIETY

OF ST. PATRICK'S PARISH HELD LAST MEETING OF SEASON LAST EVENING

The regular monthly meeting of the Ladies' Aid society of St. Patrick's parish was held last evening in the boys' school hall with an unusually large attendance, due partly to the fact that it was the last meeting to be held until after the summer months. After the business meeting a delightful and most enjoyable informal concert was given before the members of the society and friends. The various numbers were most enthusiastically received and they merited the applause which was given in full measure. The success of the concert was in great measure due to the efforts of Miss Teresa Slattery and Miss Ellen Lynch who had the entertainment in charge. A very fine musical program was presented. Those who contributed selections were:

Miss Mary Leary and Miss Bertha Bourgeois, Miss Ellen Lynch, accompanist, Miss Loretta Hannafin, Mrs. Jas. Morris and Miss Teresa Slattery, accompanist, Miss Julia Slattery, Miss Angela O'Brien and Miss Sadie Smith, Miss Frances Tighe.

# ARTHUR PELKY DEFEATED

SAM McVEY KNOCKED OUT CHICOPEE FALLS HEAVYWEIGHT AT MELBOURNE

MELBOURNE, July 13.—Sam McVey knocked out Arthur Pelkey, the heavyweight of Chicopee Falls, Mass., in the fourth round of a fight here this afternoon. The result was never in doubt.

### VICTORIOUS RESOLUTE RETURNS

BRISTOL, R. I., June 13.—Fresh from her three victories over the Vanitie in the second series of races for the cup defender candidates, the flag officers' yacht Resolute returned to her builders yard today. She was towed from Sandy Hook and was sixteen hours on the way.

No time was lost in beginning a complete overhauling. She was hauled up on the marine railroad and stripped of practically all her rigging and sails.

It is possible that she may have a double head rig when she goes out again instead of the single one she now carries but this point has not been determined definitely.

### MANNING REUNION

The annual reunion of the Manning association will be held next Wednesday, June 17, at the Manning manse, North Billerica, and it is expected that representatives of the family from many distant points will be present and take part in the festivities.

# LOWELL MEN TO ATTEND

DISTRICT CONVENTION OF THE ARTISANS CANADIENN FRANCAIS IN SPRINGFIELD JUNE 22

The local delegates who are to attend the district convention of the Artisans Canadienn Francais, which will be held in Springfield a week from Monday, will leave Lowell next Saturday and on the following day they will attend a solemn high mass in Springfield, which will mark the opening of the convention.

On Sunday evening the delegates will be rendered a banquet and the convention proper will open on Monday morning and will last two days. The delegates will remain in Springfield to attend the grand celebration of St. John's day, on June 24, which will be attended by Sir Wilfrid Laurier, ex-prime minister of the Dominion and Gov. Aram J. Pothier of Rhode Island.

The Lowell delegates going to the convention are Edmond Berger and Tancrede L. Blanchette, Branch St. Andre; J. Bergeron, of the Branch St. Joseph; Arsene Trudel, Branch St. Louis; Joseph A. Plante, Branch Ste Marie; Arthur Genest, Branch Pawtuckeville. It is probable that Mr. Plante will be chosen to attend he Mecanial convention to be held in Montreal, Que. on August 16. If the weather is favorable next Saturday the Lowell delegates will go to Springfield in Mr. Genest's automobile.

# HON. JOHN E. REDMOND

OBJECTS TO THE PROVISIONAL COMMITTEE OF THE IRISH VOLUNTEERS

DUBLIN, June 13.—Hon. John E. Redmond has declared war on the provisional committee of the Volunteers for refusing to allow a representation of 25 from the Irish party on the committee. He has announced that unless this action be reconsidered he will call for the election of county committees to govern the action of the volunteers who support the national party. He wants the volunteers controlled by men of mature judgment.

### HARRY BARR COMES BACK

Harry N. Barr of the Barr Engraving Co. has returned from New York, where he attended the annual convention of the International Association of Manufacturing Photo Engravers. The affair was held at the Waldorf Astoria and lasted three days, June 8, 9 and 10. The convention was largely attended and considerable matter concerning this large association was disposed of. Mr. Barr while in New York took in the sights and returned to Lowell last night.

### ANOTHER FRENCH CABINET

PARIS, June 13.—Rene Viviani this evening informed President Poincare that he had succeeded in forming a cabinet.

# TODAY'S STOCK MARKET

NEW YORK MARKET

| | High | Low | Close |
|---|---|---|---|
| Amal Copper | 71⅝ | 71⅜ | 71½ |
| Am Beet Sugar | 26¾ | 26¼ | 26½ |
| Am Can | 29¾ | 29⅝ | 29¾ |
| Am Hide & L pf | 22½ | 22½ | 22½ |
| Am Smelt & R | 63⅞ | 63¾ | 63¾ |
| Atchison | 99½ | 99¼ | 99¼ |
| Balt & Ohio | 91¾ | 91⅝ | 91⅝ |
| Br Rap Tran | 91¾ | 91¾ | 91¾ |
| Canadian Pa | 194⅝ | 194 | 194⅛ |
| Cent Leather | 37⅛ | 36⅞ | 36⅞ |
| Ches & Ohio | 52½ | 52¼ | 52¼ |
| Chi & Gt W | 14¼ | 14⅛ | 14⅛ |
| Consol Gas | 129½ | 129½ | 129½ |
| Erie | 29⅝ | 29⅝ | 29⅝ |
| Int Met Com | 15 | 15 | 15 |
| Int Met Com pf | 64¼ | 64¼ | 64¼ |
| Kan City So | 27½ | 27½ | 27½ |
| Kan & Texas | 18 | 18 | 18 |
| Louis & Nash | 139½ | 139½ | 139½ |
| Mexican Cent | 11½ | 11½ | 11½ |
| Missouri Pa | 18¼ | 18 | 18¼ |
| N Y Central | 93¼ | 93¼ | 93¼ |
| Nor & West | 105⅛ | 105⅛ | 105⅛ |
| North Pa | 111¾ | 111⅝ | 111¾ |
| Pennsylvania | 111½ | 111½ | 111½ |
| Pressed Steel | 44½ | 44½ | 44½ |
| Reading | 166⅛ | 164¾ | 165 |
| Rep Iron & S | 23¾ | 23⅝ | 23⅝ |
| Rep I & S pf | 88⅞ | 88½ | 88⅞ |
| Rock Is pf | 4 | 3⅞ | 3⅞ |
| St L & So'wn | 21 | 21 | 21 |
| St Paul | 100½ | 100½ | 100½ |
| South Pa | 94⅞ | 94⅝ | 94⅞ |
| Southern Ry | 24⅞ | 24½ | 24½ |
| Southern Ry pf | 81¼ | 81¼ | 81¼ |
| Texas Pac | 15½ | 15½ | 15½ |
| Union Pa | 156⅛ | 155¾ | 156 |
| U S Steel | 62¾ | 61⅞ | 62⅜ |
| U S Steel 5s | 103 | 102⅞ | 102⅞ |
| Utah Copper | 56¾ | 56½ | 56¾ |
| Westinghouse | 76½ | 76½ | 76½ |
| Western Un | 61½ | 61⅜ | 61⅜ |

COTTON FUTURES

| | Opening | Close |
|---|---|---|
| July | 13.10 | 13.11 |
| August | 13.05 | 13.10 |
| October | 12.78 | 12.78 |
| December | 12.77 | 12.79 |
| January | 12.68 | 12.65 |
| March | 12.74 | 12.71 |
| May | 12.91 | |

COTTON SPOT

Cotton spot closed quiet. Middling Uplands 13.60; Middling Gulf 13.85. No sales.

## ACTIVE ISSUES EASED OFF

AT OPENING—LATER TRADING CAME TO HALT, BUT MARKET CLOSED STEADY

NEW YORK, June 13—Opening transactions in stocks today were at a slightly lower range of prices. Virtually all the active issues eased off, but recessions in no cases exceeded half a point. There was no change in market conditions to account for the drooping tendency, which appeared to be due entirely to a similar setback of American stocks abroad. After prices here had been adjusted to those cabled from London, the decline stopped and trading came almost to a halt.

The market closed steady. None of the leading stocks traversed more than a fractional range during the half day session. Week end covering of shorts caused the market to harden after the small early recession. Losses were made up and final changes were insignificant. Speculative sentiment was not strongly defined although the drift toward the long side was still perceptible. Reports from the mercantile agencies spoke of a better demand in various lines, with a continuance of favorable weather conditions for crops. After holding for several days at abnormally high rates clearing exchange weakened on the announcement that four million more gold had been engaged for export. Bonds steady.

MONEY MARKET

NEW YORK, June 13.—Call money nominal; time loans stronger; 60 days 2 1-4; 90 days 2 1-2; six months 3 1-4.

Mercantile paper 3 1-2a4 per cent. Sterling exchange easier; 60 day bills 486.45; demand 488.90; commercial bills 486 3-4. Bar silver 56 3-4; Mexican dollars 44. Government bonds steady; railroad bonds irregular.

BOSTON MARKET

| | High | Low | Close |
|---|---|---|---|
| RAILROADS | | | |
| Boston Elevated | 90 | 88½ | 88½ |
| N Y & NH | 66 | 65½ | 66 |
| MINING | | | |
| Arcadian | 5⅜ | 5¼ | 5¼ |
| Ohio | 41⅝ | 41⅛ | 41⅛ |
| Copper Range | 37 | 37 | 37 |
| Franklin | 4½ | 4½ | 4½ |
| Greene-Cananea | 32⅝ | 32½ | 32⅝ |
| Kerr Lake | 5 | 4¾ | 5 |
| Maytlower | 4½ | 4½ | 4½ |
| Nevada | 14½ | 14½ | 14½ |
| North Butte | 26½ | 25 | 25 |
| Osceola | 76 | 76 | 76 |
| Quincy | 57 | 57 | 57 |
| Wolverine | 40½ | 40½ | 40½ |
| TELEPHONE | | | |
| Am Tel & Tel | 123½ | 123⅜ | 123⅜ |
| MISCELLANEOUS | | | |
| Am Pneu pf | 20 | 20 | 20 |
| Mass Elec | 12⅝ | 12⅝ | 12⅝ |
| Mass Gas | 84 | 83½ | 83½ |
| Mass Gas pf | 90 | 90 | 90 |
| United Fruit | 152 | 152 | 152 |
| United Sh M | 58¼ | 58 | 58¼ |
| Un Sh M pf | 29½ | 29½ | 29½ |
| UNLISTED SECURITIES | | | |
| Alaska Gold | 27⅝ | 27⅝ | 27⅝ |
| Am Ag Chem Com | 57 | 57 | 57 |
| Am Ag Chem pf | 97 | 97 | 97 |
| Am Woolen pf | 76¼ | 76¼ | 76¼ |
| American Zinc | 16½ | 16½ | 16½ |
| Butte & Superior | 39 | 38¾ | 38¾ |
| Lake Copper | 6½ | 6½ | 6½ |
| Miami Cop | 22⅝ | 22⅝ | 22⅝ |
| Pond Creek | 18 | 18 | 18 |
| U S Smelting | 35 | 35 | 35 |
| U S Smelting pf | 47½ | 47¼ | 47¼ |
| BONDS | | | |
| Am Tel & T 4s | 89⅝ | 89⅝ | 89⅝ |

BOSTON MARKET

BOSTON, June 13.—Trading in the local exchange today was quiet and a generally easier tone prevailed. Reports of the closing of the North Butte and Butte and Superior properties had little effect on the stock of those companies. The close was dull.

# GANG OF YEGGS

## Sought by New Hampshire Police and Coming Towards Lowell

The local police have been asked by New Hampshire authorities to be on the watch for a band of yeggmen, who it is alleged, blew the safe in the post-office at Reed's Ferry, N. H., early this morning and escaped with several hundred dollars in cash and stamps. The Manchester and Nashua police departments sent squads of officers to help in the pursuit of the gang and it is feared that the men will attempt to reach Massachusetts through the woods.

# SHAMROCK IV WINS RACE

NEW CHALLENGER FOR THE AMERICA'S CUP WON IN TRIAL RACE FROM OLDER YACHT

SOUTHAMPTON, Eng., June 13.—Shamrock IV, challenger for the America's cup, and the older Shamrock were out for three hours today when Sir Thomas Lipton's new yacht was put through a succession of tests in all of which she demonstrated marked superiority.

In a fresh breeze Shamrock IV showed herself a marvel on the wind.

"There is not another boat in Europe which can point as close to the wind" was the unanimous verdict of yachting experts.

In a ten mile heat Shamrock IV was seven minutes ahead of the older boat when the latter bore away short of the mark.

The challenger's time over the ten miles was fifty-eight minutes.

In an eight mile run she was three minutes 10 seconds ahead but on a free reach the old Shamrock came nearer holding her own than on the other tacks.

# HELD ON MURDER CHARGE

COTE BROTHERS GIVEN PRELIMINARY HEARING BEFORE TRIAL JUSTICE TODAY

PRESQUE ISLE, Me., June 13—Louis and Herbert Cote, charged with the murder of Hartley Webb and assault with intent to kill upon Victor Porter, the boys who were attacked while fishing on Thursday were given a preliminary hearing before a trial justice today.

Probable cause was found for holding them for the grand jury.

# A VOLCANIC ERUPTION

FIFTH ERUPTION OF MT. LASSEN MORE VIOLENT THAN ANY THAT PRECEDED IT

REDDING, Cal., June 13.—A fifth eruption of Mount Lassen more violent than that of last night, which in turn was far greater than any of those that preceded it, occurred today. For the first time the smell of sulphur was in the air. Ashes fell at Mineral, 18 miles from the peak.

### COTTON STATISTICS

WASHINGTON, June 13.—Cotton consumption and distribution statistics for May, announced today by the census bureau (figures in running bales) foreign cotton equivalent 500 pound bales) follow:

| | 1914 | 1913 |
|---|---|---|
| Cotton consumed | 467,123 | 481,993 |
| Foreign included | 19,407 | |
| Cotton states | 243,927 | 253,546 |
| All other states | 224,196 | 228,447 |

### CAPTAIN BATES COLLEGE NINE

LEWISTON, Me., June 13.—George Talbott of Gardiner, Me., was elected captain of the Bates college baseball team here today.

# NOTE FROM CARRANZA

## Rebels do Not Wish for President Under Plans Providing Office Legalizes Any of Huerta's Acts

SALTILLO, Mexico, via Laredo, Texas, June 13.—After the despatch of General Carranza's note to the mediators at Niagara Falls it was said today authoritatively that the constitutionalists do not wish even one of their number to become provisional president under mediation plans providing taking such office can be construed in any manner as legalizing any of Huerta's acts.

SECOND PLANK IN PEACE PLAN

NIAGARA FALLS, Ont., June 13.—In an informal conference today the American and Mexican delegates discussed at length the second plank in the peace plan which will deal with the character of the new provisional government to succeed the present regime in Mexico.

Having definitely declared in the first protocol that a government shall be set up on a certain date, to which recognition will be accorded, the attention of the mediators and delegates was directed to the composition of the new government. No final arrangement was made and other negotiations will be entered into before the second protocol is perfected and signed. Names of persons selected to compose the new government were considered but action was not taken. After the meeting Justice Lamar authorized the following:

"We discussed the second plank but did not reach a final agreement. It is the plank of organization and personnel a rather long one but we did not reduce it to writing."

The justice said also that it had not been decided whether the provisional government would take the form of a provisional president and cabinet or whether it would be a commission or a junta de Gobierno (governing council.) In early conferences it was substantially agreed that the Mexican constitutional form would be preserved, providing for a provisional president and a cabinet of at least four.

# THAW'S LAWYERS ACT

ASK SUPREME COURT TO APPROVE PLAN TO TAKE THAW TO PENNSYLVANIA

WASHINGTON, June 13.—Against Attorney General Carmody's refusal to agree to the removal of Harry K. Thaw from New Hampshire to Pennsylvania for an appearance in court in connection with the settlement of his father's estate, Thaw's attorneys today asked the supreme court to approve such a plan in case the application for release on bail is not granted.

Thaw's lawyers asked that he be taken into Pennsylvania in the custody of Sheriff Holman A. Drew of Coos county, New Hampshire.

## FUNERALS

VEILLEUX—The funeral of Mrs. Pierre Veilleux took place this morning from her home, 26 Royal street. Solemn high mass of requiem was celebrated at Notre Dame de Lourdes church by a brother of deceased, Rev. Edmond Ouimet of Pecatonica, Ill., assisted by Rev. J. B. A. Barette, O. M. I., and Rev. Joseph Magnan, O. M. I., as deacon and sub-deacon. The bearers were William, Louis and Paul Veilleux, Delphis and Hector Sansoucy and Joseph Lussier. Among the floral offerings were tributes from the family, Mr. and Mrs. George S. Waller, Miss Belle Walsh and Miss Marguerite Shanley. Burial was in St. Joseph's cemetery, where the committal prayers were read by Rev. Fr. Ouimet. Funeral arrangements were in charge of Undertaker Joseph Albert.

### ON ADVANCE RATE CASE

WASHINGTON, June 13. Indications today were that the interstate commerce commission's decision in the eastern advance rate case would probably not be made public before the end of next week at the earliest.

### STRIKERS FIRE AT WORKMAN

BARI, Italy, June 13.—Strikers at Andria fired at a workman who refused to join them but missed him and killed a fellow striker. Another striker injured in the course of a demonstration died today from his wounds.

### TORPEDOBOATS CARRY MAIL

VENICE, June 13.—The postal service from and to this city along the Adriatic coast is being carried out by torpedoboats owing to the interruption of railroad communication.

### FIRE IN AIKEN ST. DUMP

The Aiken street dump was again this afternoon the scene of a fire which kept the members of hose 12 busy for nearly two hours. No damage was done.

# GOV. D. I. WALSH

## Says Divorce of Railroads Most Important —Sen. Fisher at Work

BOSTON, June 13.- Commenting on the New Haven and Boston & Maine railroad situation, Gov. Walsh said today the separation of the two systems was most important and should be emphasized in the bill now being prepared by the sub-committee of the legislative committee on railroads. Senator Fisher of Westford and Representative Washburn of Worcester compose this committee.

"I do not wish the railroad committee to put too much stress upon the state retaining any string on the Boston & Maine stock held for the New Haven by the Boston Railroad Holding company," said the governor. "The essential feature is the separation of the two railroads."

As to the referendum opposed by the railroad committee, Gov. Walsh declared that he was still of the opinion that if it came to a question of the state purchasing the Boston & Maine stock the people should pass upon it at the next state election.

### MORTALITY OF LOWELL

For the week ending June 12, 1914: Population, 106,294. Total deaths, 31; deaths under five, 8; infectious diseases, 3; acute lung diseases, 3; tuberculosis, 2.

Death rate: 15.17 against 16.11 and 14.19 for previous two weeks.

Infectious diseases reported: Diphtheria, 1; scarlet fever, 1; typhoid fever, 4; measles, 6; tuberculosis, 2.

Board of Health.

### CIRCULATION MANAGERS MEET

DETROIT, June 13.—More than 200 of the members of the Circulation Managers association planned to leave Detroit this afternoon for a five days' trip on the Great Lakes. During the trip to Duluth and return the association's annual convention will be held. The party will return to Detroit next Friday. The association is composed of the managers of the circulation departments of many great American and Canadian dailies.

### MERRIMACK RIVER SURVEY

Lieut.-Col. W. E. Craighill states that the work of boring in connection with the Merrimack river survey is being vigorously pushed forward and that there is every prospect that the survey will be completed and a report submitted early this fall.

# PARK FLOWERS STOLEN

## Supt. Kernan Reports Thefts from Belvidere and Fort Hill Parks —Police Notified

Belvidere park and Fort Hill park were visited by vandals last night, who, besides ruining a number of flower beds, carried away hundreds of plants. John W. Kernan, superintendent of parks, has reported the matter to the police and Mr. Kernan says he hopes they will be able to get the offenders and make out a case sufficiently strong to send them to jail.

Mr. Kernan believes the plants were taken for the purpose of sale and he believes he would be able to identify most of them. In that event it would seem as if speedy arrests were in order. The thieves robbed Belvidere park of about half of its plants and a great many more were taken from Fort Hill.

There has been drastic legislation within the last few years relative to this kind of vandalism and if the parties who visited the parks last night are arrested the chances are they will get all that the law allows. Mr. Kernan says he will do all in his power to make an example of them.

**South Common Band Stand**

There was a conference in Commissioner Donnelly's office at city hall this forenoon relative to the proposed band stand on the South common. Parties to the conference included Commissioner Donnelly, Park Commissioners McKay and Rountree, Architect Harry Graves, and Building Inspector Francis Conner. Commissioner Carr, the originator of the idea, was unavoidably absent.

About a year ago the municipal council appropriated somewhere in the vicinity of $2200 for the erection of a concrete band stand and wading pool on the South common. Plans were prepared by Architect Graves for which he was paid $200 to $250. Inspector Connor, of Commissioner Donnelly's office, went over the plans and said the band stand could not be built for the money remaining out of the appropriation after the plans had been paid for. The park commission tried to have the work started but Commissioner Donnelly said he didn't want to start something that he couldn't finish. The park board then asked to have the balance of the appropriation, $1800, turned over to them as they believed they could build the band stand for that amount.

At a recent meeting of the municipal council Commissioner Donnelly moved that the balance of the appropriation be transferred to the park board, but action in the matter was deferred for the purpose of gathering further information, hence the conference today. After the conference at city hall Inspector Connor, Park Supt. Kernan and Architect Graves went to the South common to look over the ground there for the purpose of deciding upon some way in which to modify the plans so as to bring the estimated cost down to $1800. A report will be forthcoming at the meeting of the municipal council on Tuesday.

**Awning for Playground**

Agent Jude C. Wadleigh of the Merrimack Mfg. Co., has donated a large awning to the Middlesex Women's club for the Paige street playground.

The following resolves, copies of which were received at the office of the city clerk this morning, are of local interest:

**High Cost of Living**

Resolve relative to conspiracies to raise the price of certain articles of food:

Resolved: That the attorney general is hereby requested to investigate the matter of the illegal monopolies or conspiracies to control the sale or to regulate the prices of articles of food in general use, especially milk, eggs and butter, and the attorney general is hereby requested to prosecute forthwith any persons or corporations whom he discovers to have conspired or contrived illegally to raise or maintain the prices of the said articles. (Approved June 3, 1914.)

**Taxation of Signs**

Resolve to provide for the establishment of a commission to report to the general court upon the taxation of signs.

Resolved, That a commission, consisting of the chairman of the gas and electric light commission, the chairman of the public service commission, the tax commissioner and the attorney general shall consider the taxation of signs and other devices used for commercial advertising and report its findings and the draft of a bill for the taxation or regulation of such signs and devices to the general court not later than the second Wednesday in January, 1915.—(Approved June 4, 1914.)

**The Taking of Land**

Resolve to provide for a special commission to report uniform methods and procedure for taking land for public purposes.

Resolved, that the tax commissioner, the attorney general and the chairman of the homestead commission are hereby directed to report to the next general court, not later than the second Wednesday in January, a bill or bills embodying as nearly as possible uniform methods and procedure by which land may be taken for public purposes, including the procedure in awarding damages for such taking of land, and proceedings by which the cost of such public improvements, including damages awarded, purchase price and cost of construction, alteration or relocation not exceeding the total cost of the improvements, shall be assessed in whole or in part against the land receiving some benefit or advantage from the same beyond the general benefit of advantage to all land in the city or town, said assessment not to exceed the total benefit received by such land. They shall conduct such investigations as may be necessary in the discharge of their duties, and shall hold public hearings. They shall serve without compensation, but may employ such expert assistance as may be necessary at an expense not exceeding $3500. (Approved June 6, 1914.)

# BALLOONISTS ARE SAFE

CAPT. BERRY AND GEORGE Y. MORRISON MISSING SINCE THURSDAY ARE AT OREGON

PORTLAND, Ore., June 13.—Captain Berry, pilot, and George Y. Morrison, passenger of the balloon Million Population club, walked into Oregon City today. Berry was not seriously injured. Oregon City is 16 miles south of Portland.

### JAIL PRISONER IS SHOT

John Foley Hit in Left Leg by Jailer A. P. Batchelder at Laconia, N. H.—Was Armed With Club

LACONIA, N. H., June 13.—John Foley, with several aliases, a prisoner at the Belknap county jail, was shot in the left leg by the jailer, Alfred P. Batchelder, late evening. Mr. Batchelder went to the jail just after dark, and when he tried to turn on the lights he found that they had been put out of order by some one of the prisoners. He then started for the upper tier of cells to lock the prisoners in the cells for the night, when he met Foley, who, armed with a club, started to attack him.

Batchelder drew his revolver and as Foley made another attempt to hit him over the head, Batchelder shot him in the lower part of the left leg. Dr. H. C. Wells was called and dressed the wound, which is slight.

Foley, whom Batchelder considers one of the worst prisoners that has been lodged in the jail for several years, was awaiting the action of the grand jury on the charge of breaking, entering and larceny. He was arrested in Tilton, charged with breaking into several summer cottages. How he secured the club is not known, and he will make no statement.

### CORPUS CHRISTI PROCESSION

At 2.30 o'clock tomorrow afternoon the third annual procession in observance of the feast of Corpus Christi will be held in St. Louis' church. The procession will leave the church and proceed along the following route: West Sixth to Lakeview avenue, to Fisher, to Aiken avenue, to Bessex, to Hildreth, as far as the residence of J. A. Foisy, where benediction will be held at the temporary repository erected on the adjoining land. From there the procession will go through Hildreth, to Lilley avenue, to Cumberland road, to Ennell, to Victor, to Beaulieu, to West Sixth, and into the church where again benediction will be held. The buildings along the route of the parade have been handsomely decorated with bunting of the national colors, flags and pictures of saints and other religious articles.

### U. S. BUNTING CLUB

An interesting cricket game is being held this afternoon on the Bunting club grounds in South Lowell, the match being between the Maynard and the Bunting teams. At the close of the game the visitors will be entertained by the members of the local club. The Maynard cricketers made the trip to this city in automobiles.

# SUES LAWRENCE MEN

ISAAC BERNSTEIN BRINGS SUIT IN SUM OF $1000 AGAINST MESSRS. FISHMAN AND FREEDMAN

Suit for $1000 in an action of contract has been brought by Isaac Bernstein of this city against Maurice Fishman and Joseph Freedman of Lawrence.

The writ of attachment, issued by A. V. Hamel of Lowell, was filed at the Lawrence registry of deeds Friday and is returnable in police court on the first Saturday of July.

# THE LOWELL SUN

JOHN H. HARRINGTON, Proprietor

SUN BUILDING, MERRIMACK SQUARE, LOWELL, MASS.

Member of the Associated Press

THREE DOLLARS PER YEAR. TWENTY-FIVE CENTS PER MONTH

## THROUGH BLUE GLASSES

If the present administration should by some mighty magic get hold of the milky way and give each man, woman and child in the United States a dozen or two of stars for keeps, some people would still be grumbling because a few gems from the gates of paradise were not thrown in. Before every announcement of a democratic measure certain interested individuals set up a howl of pretended terror and when the measure becomes law any little adverse happening, here, there, and everywhere is looked at through a malignant mental microscope and heralded forth to the winds as the result of democratic politics. In Lowell they tell us of supposed calamities west and south, and in all probability they are telling the west and south that Lowell is paralyzed because of the new tariff law. Through it all grows the conviction that there was a grim humor in President Wilson's declaration recently to the effect that most business depression is "psychological."

Unfortunately since the days of Adam many men and most women have been credulous, and when anything is repeated often enough it begins to look true. Occasionally, however, some of the snaky declarations of anti-administration prophets are refuted so openly and so thoroughly that truth has a temporary triumph. In the national house, for instance, a few days ago, Mr. Underwood of Alabama, a gentleman who is well qualified to speak on tariff matters, took up some statements made by the republican, Mr. Mondell of Wyoming, who had drawn dire pictures of the results of the tariff on the iron industry of Alabama. The attack of Mr. Mondell according to his own admission, was based on "some newspaper article"—an unfriendly newspaper, apparently, and an unscrupulous one to boot.

No comment on Mr. Underwood's refutation could state the truth better than his own words, which are given in the Congressional Record as follows:

"Mr. Chairman, I did not propose to become involved in this debate and I only rose for the purpose of saying to the gentleman from Wyoming that I sincerely hope that he will print in the Record the information which he has just stated in reference to the district which I have the honor to represent. There has been a dull iron market and comparatively low prices for iron, but not nearly as low as I have seen them under republican administration and under a republican tariff bill. The lowest price that I have heard of pig iron selling in the Birmingham district in the last few months has been about $10 to $10.50 a ton, and I can recall a time when under the Dingley bill [illegible] pig iron was selling in the Birmingham district at from $7 to $8 a ton and they were glad to get it. These conditions are brought about by general world conditions."

In making the above statement Mr. Underwood was speaking of his own district, and there can be no doubt of its accuracy. A little later he again took the floor to contradict the assertion of the [illegible] statesman who had also stated that foreign pig iron had been imported since the repeal of the old tariff bill. In his own words, again:

"I wish to call the gentleman's attention to a fact which I read in the papers this morning, which stated that there had been very large sales of pig iron in the Birmingham district at about $10.50 a ton just recently, and that there had been large shipments of pig iron to Italy and to Australia, and some to England from the Birmingham, Ala., district within the last [illegible] weeks. (Applause on the democratic side.) If somebody has assumed that pig iron has been landed at Mobile cheaper than they could make it in Birmingham, that gentleman was drawing entirely on his imagination, because I will say to the gentleman [illegible] that if I were a [illegible] man, I [illegible] not had [illegible] a ton of pig iron has been landed [illegible] the port of Mobile from any foreign country since the Payne law was [illegible]."

It will probably [illegible] democratic politicians [illegible] the [illegible] of charging [illegible] the new tariff bill, but it is [illegible] for the [illegible] of a proper [illegible] the [illegible] side of pessimism [illegible] founded on fact. Those who [illegible] a sort of [illegible] and descend to [illegible]. Thoughtful people [illegible] by the [illegible] do not realize [illegible] and have the [illegible] of modern conditions [illegible]. At the present time [illegible] weather conditions [illegible] some brilliant statesman [illegible] the blame on the new tariff. [illegible] see things [illegible] blue [illegible].

## LATEST MILITANT OUTRAGE

[illegible] can understand the enormity of the latest militant outrage in England [illegible] a [illegible] in support of the suffrage [illegible] Abbey have lain for centuries. A few feet from the coronation chair made by order of the valiant Edward I. is the tomb of Edward the Confessor, a place of pious pilgrimage [illegible] lately restored, with its [illegible] [illegible] where the pilgrims used to [illegible]. Not far distant is the tomb of Elizabeth and almost beside it the tomb of her victim whom Andrew Lang called "the subduer of hearts—Maria Vertiborda, the fair, the brave, the fated, the irredeemable Queen of Scots." There, too, is the exquisite chapel of Henry VII. with the reclining bronzes of the king and queen, and the tomb of many another whose name made England [illegible] in the days of old. How shocking it is to contemplate a modern wretch clothed in the sex and garments of womanhood entering this storied enclosure and profanely throwing a bomb amid the dust of kings and queens of a former age. The English women who could approve of or sanction such action would surely assassinate a living king without much compunction. It must be dawning on England and the world at last that the militant suffragettes are not spoiled women but vile criminals of the worst and most abhorrent type. What mercy can women expect who show respect for neither God nor man nor for the greatest traditions of their country nor for all things that men and women are supposed to hold sacred?

## GRADUATION OF NURSES

The occasional graduation of groups of nurses from the Lowell General hospital, St. John's hospital and the Lowell hospital calls attention to this splendid profession and speaks of the great part that nurses are taking in the world of modern medical science. After a long and careful training these young women go out to minister to the sick and suffering and to perform a duty that requires the exercise of womanly tenderness blended with professional accuracy and calmness. Despite the fact that class after class graduates there seems to be work for all, for the value of skilled ministration in sickness is becoming more apparent yearly. If these recent graduates have profited by their course of study and put into practice the lessons outlined by Dr. Meigs and Rev. Dr. Dixon there is no doubt that at the end of their professional career, the world will have been better because of their passing. It is especially desirable that trained nurses do not lose their womanly qualities of gentleness, sympathy and patience when dealing with the sick and afflicted, for their profession will lead them to many a grief-shadowed home and they may be ministers of comfort in many a scene where hearts are breaking with grief. They should also be extremely careful and respect family secrets, holding themselves superior to personal antipathy and curiosity. They are entitled to the remuneration which their scientific service commands, but as Dr. Meigs stated there are other considerations which are held higher by the woman who is truly called to the nursing profession and who strives to adorn it worthily.

## LURE OF THE OPEN

June is the month of the open air, the month of soft breezes, the month of roses, the month of colors of meadow and woodland. To those who so know it, it is a beautiful and kindly month but to those who neglect to seek its real charms it is a month of heat and suffering and distress. Topmost branches of the trees tap at the window and call you out, birds sing their invitation, invisible voices whisper of secrets that only nature lovers learn to know. In the morning there is a faint rose pink in the sky and evening throws her gold lavishly on the cloud peaks of the west. Why, then, do so many remain unseeing, drooping in the warm confines of stuffy tenement and cottages while the earth is green and the evening airs are soft? Still as in Tennyson's "Vision of Sin," revellers sit at the board of [illegible] while God reveals himself to the faithful as "an awful rose of dawn." Try, sometimes, weary citizen, when the worries of the day are over, to lock up your cares in your safe with the money that causes you so many anxious moments, and go in a childlike spirit to the knees of Mother Nature to learn again the beautiful things that you learned as a child and that you can never wholly forget—in June.

## FLAG DAY RESOLUTION

The most superficial observer must have observed more than once that American flags are not floated on special occasions in certain sections of the city nearly so much as one might expect. Undoubtedly it would not be quite fair to assume because of this fact that those sections or the people residing in them are not patriotic, but it would seem to indicate that there is a want of thought or an unseemly carelessness where there ought to be enthusiasm. It would be well if all citizens would resolve tomorrow as a natural outcome of Flag day to float the Stars and Stripes from their homes on state holidays and on other days of special patriotic appeal. It might also be well to make the allied resolution of reserving flag displays to these special occasions. Respect for the flag leads its lovers to display it on suitable occasions and to refrain from the too-frequent display that would tend to lessen its influence on the mind of the beholder.

## HOME RULE IS SAFE

The friends of home rule for Ireland need not feel alarmed over the promise of an amending bill. The bill in all probability will be rejected as the Ulsterites don't want it and it would be of no use to them if enacted. Neither will there be any civil war. The new parliament will be opened next year with national acclaim. There are enough Nationalist volunteers to keep the Ulster men on their good behavior.

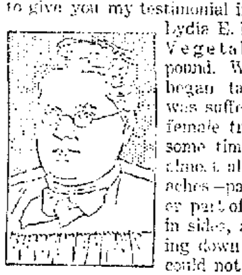

# COM. L. A. DERBY

## Was Hero at Reception Given by Daughters of Veterans

The members of Mary E. Smith tent, Daughters of Veterans, last evening tendered a reception to Commander Lucius A. Derby of Admiral Farragut camp, Sons of Veterans, who was recently elected deputy junior vice commander by the state organization. The affair was held in Memorial hall and there were present besides the members of Mary E. Smith tent, delegations from local Grand Army posts, Spanish War Veterans, and other patriotic organization as well as a large delegation from Lawrence.

The hall was handsomely decorated for the occasion and the many trophies of the Civil and Spanish wars which were hung on the walls made a striking background for the Stars and Stripes and other decorations.

In the receiving line with Commander Derby were Mrs. Mary E. Smith, for whom the tent was named; Mrs. E. R. Curtis, president of the tent, and Mrs. Addie Carll, the patriotic instructor. The ushers were Misses Charlotte Safford, Alice Mack and Marion Simpson of the Mary E. Smith tent, and F. L. Fletcher, Edward Dennett, L. H. DeVoe and Harrison Barrows of the Sons of Veterans.

The program proved to be a delightful one and consisted of a selection by a ladies' glee club; readings by Misses Doris Wilson and Agnes Maher; speaking by A. J. Boles of Post 120, G. A. R.; Rev. N. W. Matthews of the First Primitive Methodist church, and Rev. James Bancroft of St. John's church—each dwelling upon the high standard of Commander Derby's work in the Sons of Veterans and congratulating him upon his recent election to high office.

Commander Derby also spoke thanking Mary E. Smith tent for honoring him with a reception and speaking upon his work as head of Admiral Farragut camp, Sons of Veterans. Mrs. Mary E. Smith, for whom the tent was named, entertained with stories of her experience while a hospital nurse. During the evening both Mrs. Smith and Commander Derby were presented handsome bouquets.

### REV. DR. H. F. ALLEN DEAD

BOSTON, June 13.—Rev. Dr. Henry F. Allen, former rector of the Church of the Messiah, in this city and of churches at Stockbridge and Amherst, died last night. Dr. Allen had passed the last 15 years in Europe and was well known to tourists through his religious work in Lucerne and Florence.

# CHELSEA MURDER

## Police Tracing Mystery —Body Found Buried Under Stoop

BOSTON, June 13.—The Chelsea police have formed a theory that the Manoogian family knew something of the death of the man whose body was found yesterday buried under the stoop at 180 Arlington street. The Manoogians were tenants of the first floor of the three-tenement house and the only floor from which there was ready access to the storage cubby hole where the body was found.

They kept lodgers and the victim of what is believed to have been a murder is thought to have been one of three of their lodgers. Mr. and Mrs. Israel Manoogian left Chelsea last May 1, accompanied by a lodger named Charles Brodizian, for Europe. Mr. Manoogian, who was a barber and widely known in Chelsea, gave out before he left that they were going to Hungary because of his wife's health. Though an Armenian himself, Mr. Manoogian was a Hungarian.

They lived in 180 Arlington street for 10 months, the other flats being occupied by Joseph Oppenheim, the owner of the house, and by a colored family. Mrs. Jennie Oppenheim says Mrs. Manoogian was in a highly nervous condition for several months and disliked to remain in her own flat, spending much of her spare time with the Oppenheims.

Mrs. Oppenheim received a picture post card with a picture of the steamer Arabic on one side and the following on the address side: "I will write you this card, and we are all well. Went Liverpool. Please give next cards to Armenian people in your house." The card was signed Israel Manoogian and bears a Queenstown postmark. The card was received early in May.

The police say an attempt was made to conceal the knowledge of the departure of Brodizian. Mrs. Manoogian told Mrs. Oppenheim that Brodizian was going to board with friends in Chelsea and that she and her husband were going to Hungary alone. Just before leaving Manoogian is said by the police to have drawn $300 from various Chelsea banks.

Brodizian was a shoe worker and formerly lived at an Armenian boarding house at the corner of 6th and Spruce streets. The police will investigate at this house today to ascertain if he has relatives in Chelsea.

The police theory is that the murdered man was an Armenian and that robbery was the motive of the crime; that he was employed in a Chelsea shoe factory and they will endeavor to learn if any Armenian worker suddenly left his employment.

# FOR CARTIER MONUMENT

### LECTURE BY DR. LEPROHON OF MONTREAL NOT A HOWLING SUCCESS

Due probably to the intense heat or again to the fact that French-Americans of this city are not fond of giving their money away for the erection of monuments in Canada, the attendance at the lecture given last night at St. Joseph's hall, Dutton street, by Dr. L. I. Leprohon of Montreal, Que., was not very large, and it was stated that those present were not very generous in subscribing for the monument to be erected to the memory of Sir George Etienne Cartier.

Dr. Leprohon arrived in this city a few days ago and announced in the newspapers that he would lecture on Sir George Etienne Cartier at St. Joseph's college hall in Merrimack street. However, for reasons known to the pastor of St. Joseph's and the doctor alone, the lecture was called off and instead was given at St. Joseph's hall, Dutton street.

Those present, although few in number, were highly entertained for Dr. Leprohon is an orator of exceptional talent, and his lecture on the life of the great Canadian statesman was listened to with great interest. At the close of his address the doctor made an appeal to the French-Americans of this city to contribute for the erection of the monument, and he also announced that he will remain in this city for the next few days in an endeavor to secure funds, but it is fair to assume that his visit to Lowell will not be very successful, for many are of the opinion that they have all the monuments they can attend to right here in their adopted country. A prominent citizen who attended the lecture stated last night that he did not believe it would be fair for the French-Americans of this city to contribute for the erection of a monument in Canada. He said those who have left their motherland to come to this country have mostly all settled here to remain and they have their churches and schools to care for, and besides if they want to erect monuments there were great men in this country to whose memory they can erect memorials without sending their money to the Dominion.

### COMMODORE WALLACE DEAD

NEW YORK, June 13.—Commodore Rush Richard Wallace, U. S. N., retired, died of pneumonia here today at the home of his daughter, Mrs. L. A. Ewald. He was 79 years old. For many years he was commandant of the Newport naval station.

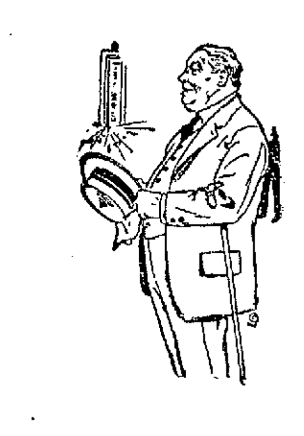

# DESTROY REBEL STEAMER

### MEXICAN TROOP SHIP WRECKED THE CULIACAN AFTER BATTLE NEAR GUAYMAS

ON BOARD U. S. S. CALIFORNIA, Mazatlan, Mexico, June 11 (by wireless to San Diego, Cal., June 12)—The Mexican troop ship Guerrero destroyed the constitutionalist armed steamer Culiacan after a battle near Guaymas last night, according to information that reached here today. No report of the casualties has been received.

### CARD OF THANKS

We, the undersigned, take this means of expressing our thanks to our kind friends and neighbors who so kindly assisted us in the sad hour of our bereavement in the loss of a kind husband and father.

(Signed) Mrs. Laughton and Family.

A well attended meeting of Court Wamesit, 25, K. of P., was held last evening with C. C. Haines presiding. Several important subjects were discussed and a number of communications were read by the secretary. The lodge expects to move into its new club rooms in the near future.

# COMMANDER OF U. S. S. DOLPHIN

## Worcester Man Played Important Role in Tampico Incident

### Men From His Gunboat Were Arrested by Mexican Federals

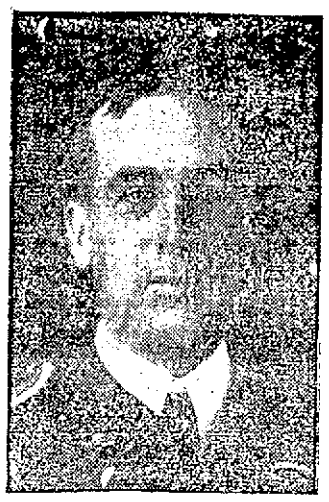

COMMANDER RALPH EARLE

(Special Despatch to The Sun)

WORCESTER, June 13.—Lieut. Commander Ralph Earle of Worcester played an important role in the incident that brought about open hostilities between the United States and Victoriano Huerta. He is commander of the U. S. gunboat Dolphin. It was a ship's boat from the Dolphin whose men were arrested at Tampico and subjected to indignities which resulted in the demand for a "salute to the flag" by Rear Admiral Henry T. Mayo to whose fleet the Dolphin is assigned.

The Dolphin was "in the river" at Tampico and had Admiral Mayo been ordered to take the city it would have been the Dolphin's guns that would have boomed first in the battle. Instead, the scene of action was shifted to Vera Cruz.

Lieut. Commander Earle writes letters to his Worcester home regularly but his family refuse to divulge what they contain. One humorous extract was learned, however. A letter received here after the battle of Vera Cruz had been fought and won asked whether or not the people of Worcester had heard anything about the incident of the arrest of the Dolphin's boat crew at Tampico. For days the story and its consequences had been emblazoned in glaring headlines across the front page of every newspaper in the country.

# MARRIAGE INTENTIONS

**CITY CLERK FLYNN AND FORCE KEPT ON THE JUMP DURING THE WEEK**

The following marriage intentions have been recorded at City Clerk Flynn's office during the past week:

Frederick A. Dunfey, 25, teacher, 79 Third avenue and Diana L. Cinq-Mars 22, clerk, 9 Dane street.

Alexandre Michaud, 24, laborer, 75 Austin street and Marie A. Lanbert, 20, operative, 462 Adams street.

Harry V. Naish, 26, carpenter, Springfield and Mary A. Cavaney, 26, at home, 19 Jewett street.

Alexander Richard, 24, shoe-shop, 18 Marshall street and Bertha Gelinas, 20, ostery, 21, Cambridge street.

John R. Kiggins, 30, clerk, 121 Agawam street and Eva L. Buckley, 27, at home, No. Billerica

John V. Anderson, 22, engineer, Wolfboro, N. H. and Alberta Grandchamps, 20, at home, 90 Aiken street.

Morriss Shushers, 22, shoe shop, 178 Howard street, and Fannie Golden, 20, operative, 115 Howard street.

James McLenney, 32, operative, 104 Lawrence street and Catherine E. Trainor, 29, butler, 33 Swift street.

Berger Eson Hamilton, 22, barber, 956 Gorham street and Jennie L. Peterson, 22, music teacher, 26 Nottingham street.

George Garner, (widowed), 45, laborer, 1153 Lakeview avenue and Mary Keohane, 27, mill operative, 120 Agawam street.

Wilfred Trouville, 23, baker, 19 Dempsey place and Laura Bouriquet, 19, operative, 34 Rock street.

Michael Cullinan, 30, boiler-maker, 153 Appleton street, and Josephine Harrington, 26, at home, 224 Methuen street.

Robert T. Dwyer, 21, fireman, 733 Central street, and Alice F. Ryan, 22 at home, 224 Methuen street.

Jan Grzyn, 26, operative, 6 Sullivan's court, and Amela Klotka, 25, weaver, same address

Joseph T. McGirr, 30, 182 South street and Grace M. Coughlin, 27, at home, 131 Barclay street.

Edward Stone, 23, machinist, 186 Grand street and Rosa Matthews, 21, at home, 283 Fayette street.

Adelard St. Cyr, 23, fireman, 27 Bartlett street and Bella Rowe, 21, shoe shop, same address.

Calixte E. Lemire, Jr., 21, barber, 34 Branch street and Beatrice M. Morrill, 22, hosiery, 12 Smith street.

James F. McCormick, Jr., 27, carpenter, 136 Jewett street, and Mae Etta Murtha, 24, at home, same address.

Matthew J. Tremble, 34, trainman, 162 Branch street, and Helen R. Rule, 32, at home, 1095 Lawrence street.

John H. Burns, 22, B. & M. R. R., and Theresa V. Ryan, 22, Appleton Mfg. Co., 29 West Fourth street.

George Warner, 42, engineer, Merrimack, N. H., and Lena Davidson, 32, at home, Manchester, N. H.

Joseph E. Paquin, 20, clerk, 750 Merrimack street, and Marie L. Couture, 20, hosiery, 137 Ennell street.

Ralph H. Shaw, 19, B. & M. R. R., 16 Lawson street, and Annie L. Jones, 19, shoe shop, 811 Central street.

John F. O'Hair, 27, operative, 87 South street, and Mary A. O'Grady, 27, domestic, 98 Wightman street.

Patrick Moran, 29, machinist, 415 Worthen street and Catherine Roark, 27, at home, 78 Common street.

Merrie Bistany, 25, weaver, 228 Central street, and Frieda Joseph, 23, operative same address.

Eugene E. Donsley (divorced), 48, laundryman, 506 Middlesex street, and Annie Sternberg, 34, laundress, same address.

John L. Flynn, 24, toolmaker, 98 Middlesex street, and Mary H. Graham, 21, operative, 107 Blossom street.

Vincenzo Milone, 22, yarn boy, and G De Marro, 23, operative, same address.

## AMUSEMENT NOTES

**B. F. KEITH'S THEATRE**

Few persons can witness the frightful collision between two ferryboats in 'Frisco Bay, as portrayed in "The Sea Wolf," at the B. F. Keith Theatre, without having recalled to their minds accounts of recent sea disasters. So real seems this portion of the picture that audiences are gripped as they seldom have been before. The staging of Jack London's wonderful novel was carried on regardless of expense, as will be readily imparted to the observer. Hobart Bosworth, as Larsen, the Wolf, gives an ideal impersonation of the half brute, half intellectual. It is wonderfully well done, and stands as the best motion picture characterization ever shown here. Seats for 10 cents, with a few at 15 cents. Tomorrow special Sunday entertainments will be given. "The Banker's Daughter," Monday, Tuesday and Wednesday.

**MERRIMACK SQUARE THEATRE**

In the selection of that wonderfully interesting dramatic offering, "Life's Shop Window," for next week's attraction by the Merrimack Square Theatre Players, Manager Carroll has made another ten-strike. The piece is truly a great play from a great novel by Victoria Cross, author of many other famous books, and its dramatization is classed with the cleverest of modern times. The piece is a bold, brilliant presentation of a phase of the relations of the sexes, treated in a manner never before attempted, but with characteristic freedom and delicacy. It tears the garments of conventionality from a woman and presents her before the world as she must appear to the Divine eye. Those who have read the book are no doubt acquainted with the vital points of which the play treats. One Bernard Chetwin who has finished a six months' service on the farm of a John Anderson decided to strike out for himself and selects America as the scene of his future life work. Previous to his departure he weds, and secretly marries the daughter of Anderson and after he has been in America for a year he sends for his wife and child. The wife having met an English aristocrat who pictures the many good things of life she is missing because of her marriage with Chetwin soon craves for a life other than the one her husband is giving her. He plans to desert her family but is known to her Indian servant and the latter's daughter and they make every effort to bring the woman to a realization of her proposed acts. How she is finally shown her folly is very cleverly and cleanly told for the stage. The play has many interesting characters and all contribute a quality to the presentation of unusual merit. Walter Scott Weeks and Miss Valaire Valerie will present the principal roles and they will receive the support of a capable cast. The first performance Monday afternoon.

For the varied concerts Sunday afternoon and night Manager Carroll has secured excellent talent and provide a program that is in keeping with the day and at the same time artistically entertaining. Remember that this theatre is always cool and comfortable. When it's warm and sultry in the street it is most enjoyable in the theatre. Twenty electric fans and numerous exits make this possible.

**THE OWL THEATRE**

This afternoon or tonight if you have a few hours to spare, a good place to spend them is at the Owl's picture show. If you want thrills "For Love of Gold" a three part offering, will thrush any amount you order. If you want a laugh—well get away with the Keystone comedians. If you want to see "Our Mutual Girl" in her weekly adventures she is there; and if you want to see a good, all-around performance, the "House with the Sliding Roof" offers it at the same prices. "The Different Man" is another drama being shown. "The Colonel's Orderly" is a war drama. We mention these two because they are simply "good." Jack Dalton's mellow voice will be heard. Sunday's bookings are also good. A big variety of subjects have been secured. Your money's worth is always assured "in the good old summertime" as well as in the "winter's grey."

**THE ROYAL THEATRE**

Two good extra attractions have been booked by the Royal for tomorrow's Sunday show. "When Strong Wills Clash," a masterful and brilliantly acted two-reel Pathe play, and "The Minister's Daughter," a fine story of heart interest, are the special features alluded to. Other pictures on the program that are worthy of special mention are "The Janitor's Quiet Life," a roaring Edison comedy with Dan Mason as the janitor. "Francine," a clever Edison play, will be shown besides the usual run of other good plays. Today the "Adventures of Kathlyn," Selig's much advertised films, are being shown. Tonight marks the last performance of the first picture in three parts. Other pictures on the program and a cool house at all times. Remember the Sunday show. It is better than the average and should make a hit with the "fans."

**CANOBIE LAKE PARK**

A band concert by the Haverhill Military band, Herbert W. W. Downes, director, will be given Sunday, June 14, from 3 to 5 p. m. The program:

March—National Spirit ..... Hager
Waltz—The Beautiful Blue Danube. Strauss
Overture—Light Cavalry .....Suppe
A Hunting Scene (descriptive). Bucalossi
a—The Mooring from Peer Gynt Suite. Grieg
b—Humoreske ..... Greig
Selection from "Il Trovatore" ...Verdi
Hindu March—Indienne .... Sellenick
Medley of Popular Songs.....Lampe
Finale—Under the Double Eagle. Wagner



# CORPUS CHRISTI FEAST

## Will be Celebrated by Impressive Processions in the Catholic Churches Tomorrow

The solemn celebration of the feast of Corpus Christi—instituted in honor of the blessed sacrament—will be held in most of the Catholic churches of Lowell tomorrow, the special feature being a procession attended by the parish societies and sodalities and followed by the benediction of the blessed sacrament. The sacred host is carried in this procession, and in some of the parishes temporary altars are erected in the open and pauses are made in the procession for special devotions. Usually the Corpus Christi procession is the most elaborate of the year, including flower girls, acolytes, choristers, and many beautiful and impressive symbolical features. In some cases the church grounds are beautifully decorated, and the scene when the procession passes through with its lights, flowers and colors is one long to be remembered.

**St Patrick's**

The Corpus Christi procession at St. Patrick's church will take place immediately after vespers which will be held at 2 p. m. All of the parish societies and sodalities will participate but the chief feature, as in the past, will be the students of Notre Dame, who always enter the spirit of the event and reflect credit on the school for their fine appearance. The procession will form on the grounds of the academy and then in all its beautiful symbolism will march through the gaily decorated church grounds into St. Patrick's where benediction of the blessed sacrament will be given.

**St. Peter's**

The procession at St. Peter's will form immediately after the 11 o'clock mass, passing out into the streets immediately surrounding and back into the church. Over 200 children will take part together with the many parish sodalities and societies. The regular and sanctuary choirs have been rehearsing a special musical program for the occasion for many days.

**Immaculate Conception**

At the Church of the Immaculate Concention the Corpus Christi procession will be held at 6.30 p. m. Among those in line will be the children who have just made their first communion, both branches of the Children of Mary, the Junior Holy Name society and the members of the Immaculate Conception sodality. Members of the senior branch of the Holy Name society will have charge of the park during the procession, which will march through the spacious grounds.

On Sunday, June 21, Rev James Gookin, S. S. J. of this city will celebrate his first mass at the Immaculate Conception church at 11 o'clock.

**Tewksbury Novitiate**

At the novitiate of the Oblate Fathers, Tewksbury, an open air procession will be held tomorrow afternoon at 3.30 p. m. attended by the fathers, brothers, members of the Holy Name society of Tewksbury, junior and senior branches, members of the Holy Rosary sodality, Holy Angels sodality, and the other parish societies. The procession will be followed by benediction of the blessed sacrament and a sermon in the open-weather permitting. The sermon will be preached by Rev. John P. Flynn, O. M. I., of the Sacred Heart church, Lowell. If the weather proves unfavorable, the services will be held in the church.

**St. Michael's**

The procession will take place at St. Michael's immediately after the high mass which commences at 10.45. The usual order will be followed, the various church bodies taking up their respective positions and marching into the open and back into the church where benediction will be given. A special musical program will be rendered.

**St. Margaret's**

The men's committee for the Rose Festival of St. Margaret's church, to be held at the Kasino, June 18, has just been named. Following are the members:

Daniel Shanahan, Chairman

| | |
|---|---|
| George P. Green | Richard Donoghue |
| J. H. Hennessey | Thos. F. Henry |
| Jas. M. Morrison | John Meehan |
| John Condon | Geo. W. Ferrin |
| John Barrett | Frank D. Riney |
| Jas. McCarthy | John J. Ryan |
| Rufus Flood | Smith J. Adams |
| Wm. Hennessey | Jas. Coughlin |
| Fred Burns | Thos. H. Barkins |
| John M. Murphy | John Welch |
| Peter Conaton | David Sullivan |
| Geo. M. Harrigan | Owen McNayr |
| John Connor | Michael Connolly |
| Henry Reynolds | Anthony Conway |
| Hugh Molloy | James E. Hill |
| Frank Campbell | Wm. McCarthy |
| Denis Cooney | F. J. McCarthy |
| Cornelius Calnan | Walter Guyette |
| Peter Butterworth | Henry Keyes |
| Chas. Bagshaw | John Erwin |
| John H. Murphy | Wm. Thornton |
| Patrick Ryan | Fred Barrows |
| Frank Foye | Ralph Courser |
| Walter Bagshaw | Edw. C. Farley |
| James B. Casey | Michael Hagerty |
| Daniel Riley | Maurice O'Donnell |
| Thos. O'Donnell | Michael McCann |
| Dr. F. B. Mahoney | R. T. Morrissey |
| Walter Hickey | Daniel Donovan |
| Fred Keefe | Wm. Whiston |
| Dr. F. R. Brady | James Donovan |
| Edw. F. Brady | Wm. Hogan |
| John Murninghan | Andrew Keefe |
| Andrew Goggin | Wm. Foley |
| William Weber | Chas. McCarthy |
| John Carr | Wm. H. Harrigan |
| Wm. Etzel | Denis F. Sullivan |
| Thos. Boland | Matthew Whelton |
| J. T. McDermott | Thos. Burns |
| Dr. J. F. Gallney | John Sarsent |
| D. F. Sullivan | Martin Flaherty |
| Edw. Vancourt | Wm. W. Murphy |
| Jos. Handley | Bart Scannell |
| Geo. Gateley | Edw. Hayes |
| Arthur Lyons | John J. Rooney |
| William Driscoll | Daniel Fore |

**LAKEVIEW PARK**

**Two Band Concerts Will Be Given on Sunday at Lakeview Park by the Lowell Military Band**

AFTERNOON PROGRAM

March, 9th Mass. Regt.....Sargent
Overture—The Amazon ..... Kiesler
Popular Numbers (a) (b) (c)
Waltz—The Wedding of the Winds. Hall
Selection from Robin Hood...Wieland
March—Col. Logan .....Sargent
Grand Fantasia—Songs of Uncle Sam. Hosmer
Xylophone solo, selected.
Frank Kenyon
Serenata Egyptienne—Amina... Lincke
Intermezzo from Cavalleria Rusticana. Mascagni
Mazurka Caracteristique—Amoroso. Navarro
Star Spangled Banner

EVENING PROGRAM

March—Washington Grays .....Grege
Mazurka Caracteristique—Amoroso. Navarro
Overture—Poet and Peasant.....Suppe
Popular Numbers (a) (b) (c)
Selection—Cupid's Patrol March, Moret
March—7th Regt ..... Losey
Grand American Fantasia—Songs of Uncle Sam ..... Hosmer
Concert waltz—Wedding of the Winds. Hall
Xylophone solo. Selected.
Frank Kenyon
Intermezzo from Cavalleria Rusticana. Mascagni
March—Fon Du Lac ..... Hughes
Star Spangled Banner.

**BIG MOTOR-PACED RACE**

**Famous Riders in 30 Mile Event at Revere Cycle Track—Record in Danger**

With Clarence Carman, Leon Didier and Elmer Collins, three of the fastest men behind machine pace, taking the mark in the three-cornered, 30-mile, motor-paced race at the Revere cycle track tonight, the record for that distance is in danger.

Carman is especially anxious to hang up a new mark for the distance. He is the present holder of the ten-mile record, and considering the surprising form he has shown of late it would not be at all surprising to see him approach new figures. A record is not the only thing that Carman has in sight, however. He is out to beat Didier again. The Jamaica Cyclone is the only rider who has beaten the French champion since the latter anchored on these shores.

In this matter, the beach fans are from Missouri. They've got to be shown. Didier has convinced them that he is one of the speediest paced men in the game today and after the ease with which he disposed of Wiley and some of the other starts at the beach they can hardly believe that Carman has a victory to his credit over the Parisian.

Collins has maintained a hard, steady grind in practice all this week and claims that he will show something different than he has been showing when he takes the track tonight.

# THE GROOM HELD UP

### WORCESTER DOCTOR WAS ROBBED OF $476 ON EVE OF WEDDING

WORCESTER, June 13.—Dr. Charles V. Paterson of 46 May street and Miss Veda McDermid, daughter of Archibald McDermid, Worcester agent of the American Express company, were married last night in the First Universalist church by Rev. Dr. Vincent E. Tomlinson, assisted by Rev. Frank O. Hall of New York, a cousin of the bride.

James Gustafson of Toronto was best man. Mrs. David W. Armstrong of Worcester, matron of honor; Miss Helen Dunlap of Washington, Penn., maid of honor, and Miss Dorothy Hall of New York, Miss Hazel Lynch, Miss Hazel Bemis and Miss Marjorie Cowee of Worcester, bridemaids. The ushers were Paul Hultman, David W. Armstrong, Leon McDermid, Carlton Dean of Worcester and Russell Webb of Shrewsbury.

After a reception at the home of the bride, 57 Shattuck street, Mr and Mrs Paterson started on a wedding trip to the Thousand Islands. They will make their home in Toronto, Ont., at 621 Queen street west.

As an incident of the wedding the Worcester police are trying to find two young men who held up Dr. Paterson at the point of a revolver at 1.45 o'clock this morning near May and Mason streets and robbed him of $476 in cash and an open-face gold watch. Dr. Paterson had passed the evening with his bride in her home on Shattuck street and was on his way to his own home when he lighted a cigar. Wishing to enjoy a smoke in the open he walked out May street to Park avenue and was returning when he was held up by the two highwaymen who took all the valuables he had.



# BRONZE BEAUTY VANITIE EXPECTED TO MAKE BETTER SHOWING IN LATER TRIALS

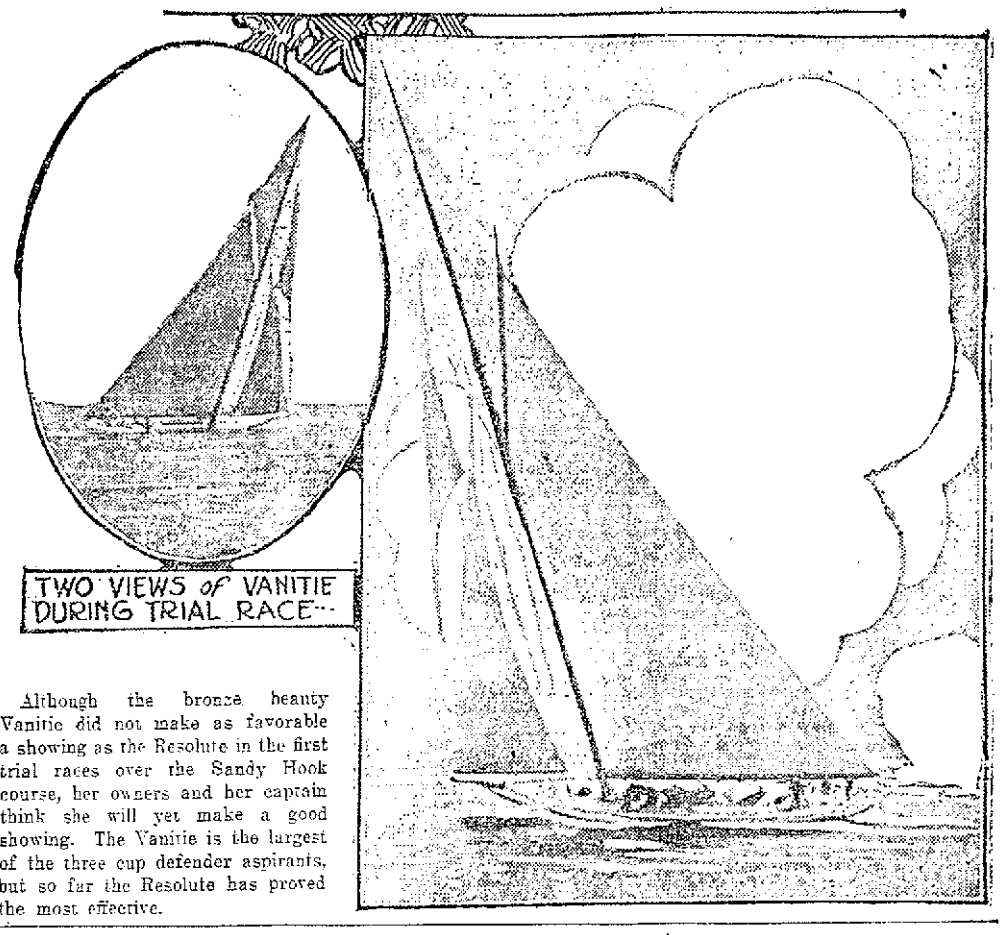


Although the bronze beauty Vanitie did not make as favorable a showing as the Resolute in the first trial races over the Sandy Hook course, her owners and her captain think she will yet make a good showing. The Vanitie is the largest of the three cup defender aspirants, but so far the Resolute has proved the most effective.

# BOY STRANGLED TO DEATH

## Shoestrings Tied About Maine Lad's Neck by Two Small Boys Who are Now Held for Murder

PRESQUE ISLE, Me., June 13.—Two small boys, Louis and Herbert Cote, were arrested yesterday and will be given a preliminary hearing today on the charge of murder on account of the death of Hartley Webb, aged 11, who, with a companion, Victor Porter, was attacked Thursday while fishing. The coroner's jury rendered a verdict that Webb died of strangulation at the hands of the Cote brothers by shoestrings tied about his neck.

Victor Porter, aged 13, who testified that he was also bound and nearly strangled, was the principal witness. He said that while fishing with Webb two boys they did not know, but whom he identified as the Cote children, came along and remained for a time, sharing their lunch. Later, according to Porter, the strangers made them take off their clothing and threatened to stab them.

Porter said he and Webb were pushed into the brook after their hands and feet were tied. When Porter crawled out he was kicked in the face, he said, causing his nose to bleed. He told the jury that Louis Cote said: "You will bleed worse than that before I get through with you." The witness said he fell asleep or became unconscious, and when found by two children, who were gathering greens, his face was severely swollen from the effects of a string which had been tied tightly about his neck.

Louis Cote's age is 14 years and that of his brother Herbert 9.

**FOR N. E. TENNIS TITLE**

HARTFORD, Conn., June 13.—R. L. Murray of Leland Stanford university as challenger will play A. H. Mann, Jr., the holder, for the New England tennis championship on the courts of the Hartford Golf club late today, bringing to an end the week's tourney.

# ALL ITALY STIRRED BY BLOODY STRIKE; MANY KILLED; WARSHIPS AND TROOPS ACT

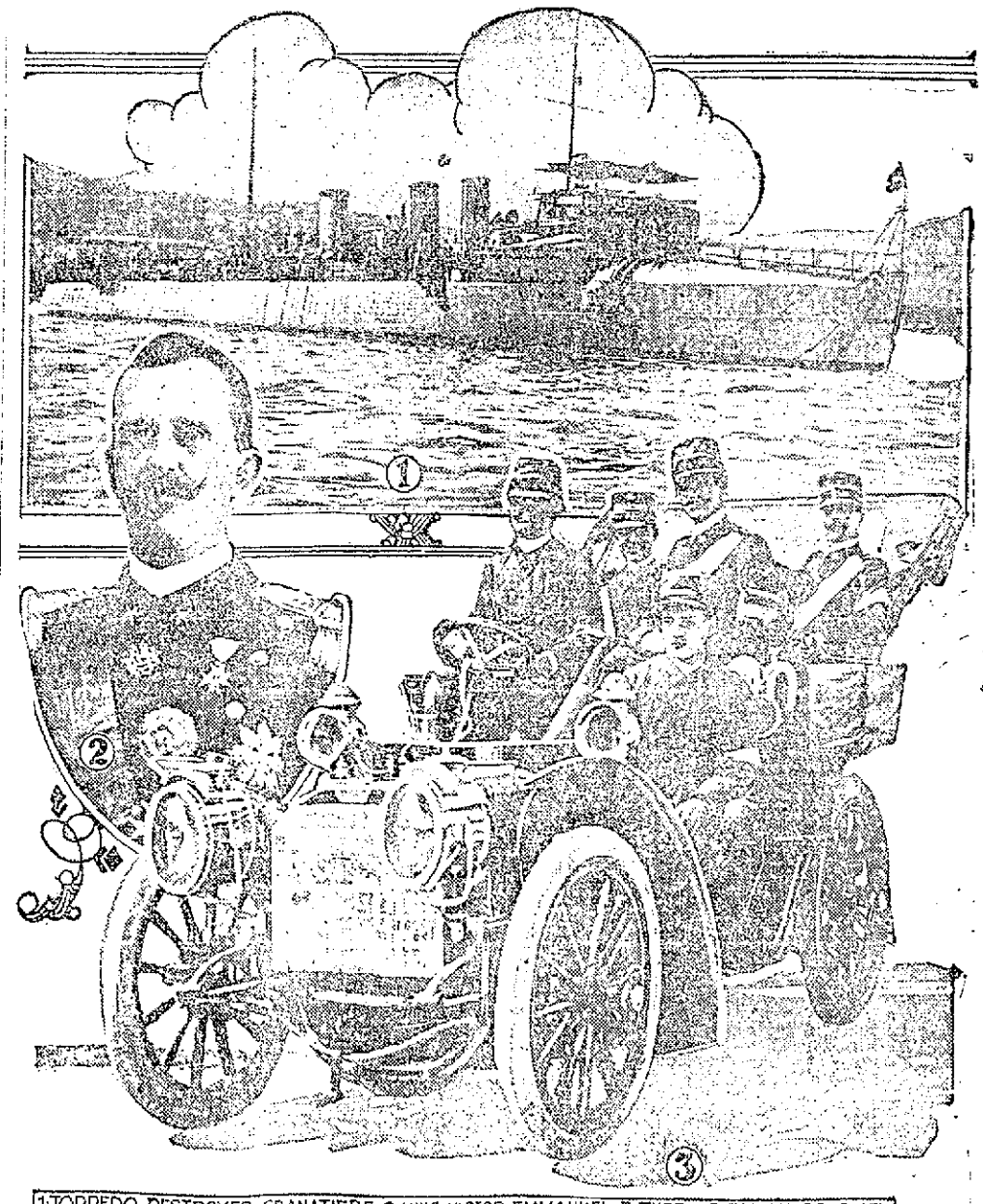


1-TORPEDO DESTROYER GRANATIERE-2-KING VICTOR EMMANUEL-3-TYPE of ITALIAN SOLDIER-

ROME, June 13.—The general strike has reached a serious stage. Many have been killed. Troops are on guard in all the big cities. Six warships were ordered to Ancona, the center of the trouble. Fears are felt for the life of the king. His body guard has been doubled. The trouble originated with the anarchists. Most of the railroads are tied up. Many trains have been attacked.

# FOR INTERNATIONAL CUP

## Opening Game in Polo Series Between England and American Fours at Meadowbrook Club

WESTBURY, L. I., June 13.—Society folk, the sportsmen and the casual spectator, thousands all told, turned toward the Meadowbrook club today to witness the opening game of the international polo series.

The fours of England and America were to do battle on the springy green of the club grounds for the international challenge cup. Six matches have heretofore been played for the trophy and each nation has won three of them. This time, however, as has been the case before in recent years, the Britons came as the challengers.

Before the game the Americans ruled strong favorites at odds of ten to 5.3.

The lineup follows:

England—No. 1, Captain H. A. Tompkinson; No. 2, Captain L. St. G. Cheape; No. 3, Major P. W. Barrett, back, Captain Vivian Lockett.

America—No. 1, Rene LaMontaigne; No. 2, J. M. Waterbury; No. 3, Devereux Millburn; back, Lawrence Waterbury.

Referee, Louis E. Stoddard; umpires, Joshua Crane, Boston and Keith B. Maskham, Cairo, Egypt. Goal umpires—Dr. H. A. Souther and Frank Forrester for America and Spencer Fish and Frank S. Drake for England.

The exodus to the Meadowbrook club began early. Long before noon the roads leading to Westbury and Hempstead were crowded with automobiles. As the long line of cars approached the playing field the roads became congested and the dust hung over the Hempstead plains like a heavy yellow fog.

To this assembling host the railroads contributed long trainloads of spectators. Special excursion trains ran directly from the stations of New York and Brooklyn to the spurs alongside the stands.

At the playing field those in charge were at work early. The great stretch of velvet turf was mowed and watered yesterday and heavy rollers were running up and down the surface all morning. It was stated that unless a heavy shower deadened the field before 3 o'clock at 4 o'clock it would be the fastest ever offered for international play in this country.

The ponies of both teams were walked over their regular quarters to the paddocks early and were reported to be as ready for the hard struggle as the trainers' and grooms' skill and weeks of training could make them.

The English players were inclined to believe that the heat and delay have taken the edge off several of their best mounts. The American ponies, accustomed to American midsummer heat, weathered the hot spell better than the imported mounts. This, it was said, would give the cup defenders a slight advantage.

The night before the game was marked by elaborate entertaining throughout the Long Island country colonies. Every home housed an extended list of pool guests and dinners and dances for all except the players marked the last 12 hours before the contest. Country clubs and the summer resorts, along both Sound and ocean shores, were crowded to overflowing.

# BIG BALLOONS MISSING

## No Trace of the Three Balloon Parties Who Left Portland, Org. in Long Distance Race

PORTLAND, Ore., June 13.—Although every town, settlement and ranch where there is a telephone or telegraph service in Clackamas, Marion, Multnomah and other counties has been communicated with and the forests and mountains in Clackamas county have been combed by forest rangers, no authentic reports since Thursday night have been received of any one of the three missing balloon parties which left Portland Thursday at four o'clock in a long distance balloon race.

Definite reports from Oregon City early today were that what seems to have been the Berry balloon (Million Population club), which later met with disaster, was seen between 7 and 8 o'clock Thursday night going up Milk Creek canyon, 30 miles southeast of Portland, and in the most desolate part of Clackamas county. This is the first clue to the probable whereabouts of one of the missing balloons. The report came from ranchers. Acting thereon a rescue party left Portland early today. All of the carriers pigeons taken by the three balloons have now been accounted for but one. Its owner believes this one has met disaster.

With Captain Berry in the Million Population club when it left Portland was George Y. Morrison of Portland. Captain John Watts in the Kansas City III, had Roscoe Fawcett, a sporting writer, as assistant, and Wilber Henderson of Portland accompanied Roy Donaldson in the Springfield.

The fourth balloon Uncle Sam landed a few hours after the start, 37 miles from Portland.

# NEW PLAN TO SOFTEN LEATHER

## Important Invention Perfected by Foreman John E. Sullivan

## Being Used With Success at Plant of Barry Shoe Co.

J. E. SULLIVAN
Inventor

An invention of great importance to the shoe industry has been perfected by John E. Sullivan, foreman of the making department of the W. J. Barry Shoe Co. of this city. The invention consists of a blacking, which when applied, makes the coarsest of leather soft and pliable and which after one application will make the leather take on a beautiful grain. The rights of the invention were disposed of this morning to a local manufacturer.

Mr. Sullivan's rise in the shoe business has been rapid. Starting at the early age of thirteen in the W. B. Blackett shoe firm of North Adams, Mass., his work soon attracted the attention of his employers. They at once showed an interest in the boy and gave him a good chance to acquaint himself with the business. At the age of nineteen he was promoted to the position of foreman, a position, which although at that time was not as responsible as it is today, was much coveted. His ability in shop management was the occasion of considerable favorable comment and he was much sought after. He accepted several offers for the purpose of acquiring greater knowledge of the art of shoe manufacturing. Some of the concerns by whom he has been employed are as follows: A. C. Webber Shoe Co., manufacturers of men's $4 and $5 shoes of North Adams; J. M. O'Donnell Co. of Lewiston, manufacturers of ladies' and gentlemen's high grade shoes; W. H. Medlman Shoe Manufacturing Co. of Manchester, N. H., the largest manufacturers of men's, boys' and youths' shoes in the world; A. J. Bates and Webster Shoe Co. of Webster, Mass.; Farmington Shoe Co. of Dover, N. H. The W. J. Barry Shoe Co. of this city finally secured his services. On coming here Mr. Sullivan was put in charge of two of the largest departments in the shop. His work has helped materially in elevating the standard of the Barry Shoe Co., which is known all over the world by its products. In all these years of shop usefulness Mr. Sullivan has been studying and experimenting with his invention. After many failures his perseverance was rewarded.

The perfection of this substance which will make course leather soft is something that has for years perplexed shoe men all over the country and will be received by them with much acclaim.

In an interview with a Sun reporter regarding his invention, Mr. Sullivan said: "My preparation I intend calling 'Sullivan's New Life Treeing Composition.' I am glad indeed that I have at last achieved success, but others could have done the same trick and probably finished the thing a whole lot better and in shorter time had they tried. It was just a lucky chance that made me go about it and I am in hopes that it will prove a success. Firms from the west and shoe concerns from the east are now using my preparation. The Barry Shoe Co. uses it exclusively."

The employes about the shop were loud in their praises of the new polish and they say that it cannot help but make good.

# NO. CHELMSFORD SCHOOL

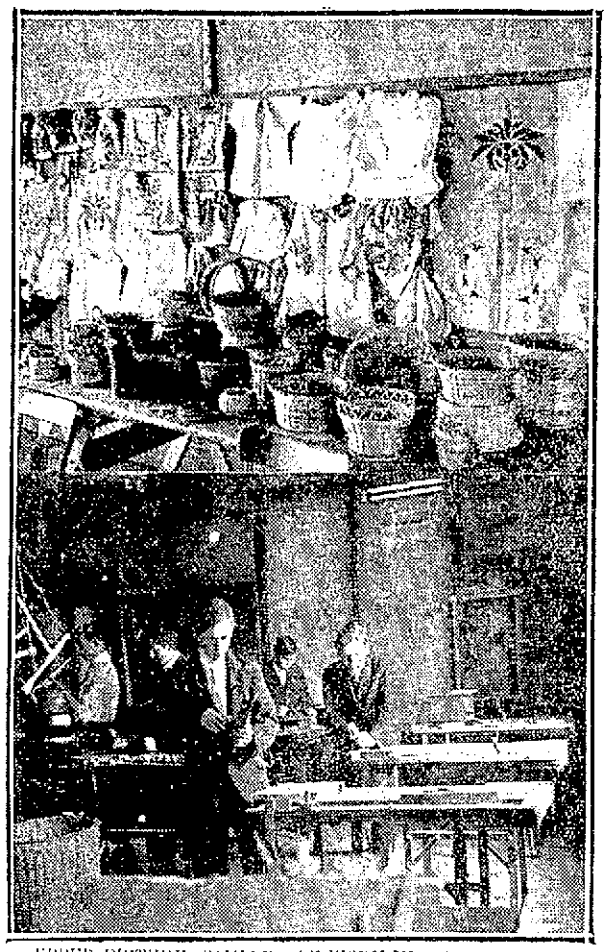

UPPER PICTURE—SAMPLES OF WORK IN EIGHTH GRADE
LOWER—BOYS AT WORK IN CARPENTRY CLASS

## Manual Training at High School Ably Conducted by Principal Truby

North Chelmsford is noted for its fine school system, especially the High school which was until a few years ago given over entirely to academic work. It now embraces an industrial department which is considered second only to the industrial department of the Fitchburg high school. This school differs from the North Chelmsford high school in that it has the latest in equipment. The industrial course was introduced in the North Chelmsford high school immediately upon the election of Principal Truby who has made a particular study of industrial schools throughout the country, and the excellence of his work is shown in the work of the pupils.

At present the class room is equipped with fourteen carpenter benches which although entirely inadequate will have to do for the present school term. The work that has been turned out by the boys is simply wonderful. They do all the repairing that needs to be done around the school building and have just completed partitioning off the basement. The quality of the work would have done credit to skilled craftsmen. The benches in the workroom were made by them and they keep the furniture in their homes in repair. These industrious youths have repaired 100 chairs this season. One of the boys, a lad about 15 years of age was seen yesterday afternoon by a Sun reporter on his way home with a cellar window frame which he had made under his arm. The town has saved many dollars in inaugurating this industrial system in which the pupils do all repair work.

Principal Truby in an interview with The Sun reporter said: "I have a plan in mind which I think would help greatly the congested condition of the school. My plan is to build a wooden structure on a corner lot of land belonging to the school. The boys could erect the building if they had the material. This workshop when finished would give added room for increased activity. Either we shall plan for enlargement in that way or we might possibly follow the plans of the Fitchburg high school, in sending pupils into the local industries for a week, and then letting them come back to school the following week. One great feature in the latter plan is that the pupil gets a chance to apply the instruction he gets in school. This plan would also solve in a large measure our equipment problem. We would like to put in a forge, so that we could get an early start on iron work next year. We need some light machinery. I am deeply grateful to the people of the town for the spirit of cooperation they have shown in school matters in general, and with the same cooperation by the people and a little more financial aid from the authorities, we will have the finest school in the state. Now, I do not say this because I am principal, but because the boys have it in them to do so if they are helped a little.

Mr. Truby is the schoolboys' friend. He is always found with some pupil at his side imparting fatherly knowledge and advice. It is his one aim to make the children like school work and look up to the best things in life. In a corridor is found a bulletin of statistics, compiled by him, showing the average and maximum earnings of the boy who has not a thorough school education, then of the boy who, by hard work, attains a practical education. This has helped materially in giving to North Chelmsford the name of having one of the best industrial departments in any school in the state.

The pupils at this school have made excellent progress in the various lines of work under the direction of Principal Truby. The accompanying picture shows samples of what has been done.

# BIG STORE OUTINGS

### WILL BE HELD THURSDAY, JULY 16TH, WHEN ALL WILL CLOSE

The clerks of the various department stores of this city are planning for their annual outings which will be held on Thursday, July 16, and next week each store will have decided as to the resort where each individual outing will be held.

In previous years some stores held their outings in July while others waited until August, but this year a movement was started by some of the clerks to have all the department stores close on the same day and Thursday, July 16 was decided upon and the following stores have agreed to close for the day on the above date:

A. G. Pollard Co., Bon Marche, Gilbride's Dry Goods, A. L. Braus, J. L. Challoux Co., Cook, Taylor Co. and the New York Cloak and Suit store. It is believed that within a few days other stores will also fall in line and make the day a general holiday for all store employes.

Next week the various clerks associations will hold meetings and decide as to the place where their respective outings will be held, and it is believed that most of them will again select seashore resorts.

### ITALIAN SOCIETY

**Will Hold a Parade Tomorrow Afternoon After Attending Church Service**

The members of St. Anthony de Podoua society will observe the feast of Corpus Christi tomorrow by a parade, church service and a reception at the hall in Chapel street.

The parade will form at the hall, 2 Chapel street and will proceed along the following streets: Chapel to Gorham and into St. Peter's church, where at 11 o'clock a high mass will be celebrated by the chaplain, Rev. Dr. D. J. Ketcher, pastor.

At the close of the church service the parade will reform and wend its way to Davis square, to Central, to Merrimack to Monument square, to Moody to Tufton, to Middlesex, to Gorham and back to the hall, where a social hour will be held, followed by the serving of a luncheon.

# BOLT HIT THE BALLOON

### NEWS OF ACCIDENT IN MID-AIR RECEIVED BY CARRIER PIGEONS AT PORTLAND, ORE.

PORTLAND, Ore., June 13—"Million Population balloon struck by lightning Berry badly hurt. Lost in woods—Morrison, aid."

This message brought to the headquarters of the Oregon Homing club by a carrier pigeon at 12.45 yesterday afternoon shows that disaster has befallen the mammoth balloon, "The Million Population Club of St. Louis," which started in the balloon race from this city at 4 p. m. Thursday and that Capt. John Berry, the famous aeronaut, is injured and lost somewhere in the forests, probably of the Cascade mountains, with George Y. Morrison of Portland, the young man who accompanied him on his flight. Morrison apparently is unhurt. The message received is most indefinite, giving absolutely no information as to where the ill-fated air craft may be. It is believed, however, that they are somewhere in the dense forests of the west slope of the Cascades southeast of this city, as the balloon was travelling in this direction at a high elevation when last seen by Capt. Honeywell in the balloon Uncle Sam, as the last named was landing seven miles southeast of Oregon City at 7.30 o'clock last night after having been partly wrecked by an electric storm.

# 3 MEN KILLED

## Auto Struck by Train at Grade Crossing in Ripley, N. Y.

RIPLEY, N. Y., June 13.—Three men were instantly killed today when an automobile in which they were riding was struck by a fast Lake Shore railroad passenger train at a crossing here. Two men riding with them jumped from the car and escaped injury.

The dead:

Frederick B. Bird, George Bird, his son, and Otto G. Walker of Dunkirk.

The automobile was driven by the older Bird.

# THE HEAT WAS FATAL

### HOTTEST JUNE 12TH IN BOSTON IN FORTY YEARS—TWO DEATHS YESTERDAY

BOSTON, June 13.—Yesterday's maximum temperature was 91.4, but as the weather bureau disregards the fraction, unless it constitutes half a degree, the record is given as 91, which was also the record of Thursday. The highest figure Wednesday, the first day of the hot spell, was 88.

Two were added yesterday to the death roll from heat. They were Thos. Mullen, aged 22, of 29 Lynde street, found dead in a cell at East Dedham street police station, and James Murphy, aged 73, a veteran from the Soldiers' home, Togus, Me., found dead in bed at the Merrimac house.

Flags, flags for Flag Day at The Thompson Hardware Co., also poles and brackets.

# GREECE TAKES ISLANDS

### HELLENIC GOVERNMENT IGNORES TURKEY'S CONTENTION — WAR NEAR

ATHENS, Greece, June 13.—Formal announcement of the annexation of the Turkish islands of Chios and Mitylene by Greece was gazetted today, the Hellenic government thus further emphasizing its determination to ignore Turkey's contention that the possession of these islands was necessary for the defense of the adjacent Ottoman territory in Asia Minor.

In diplomatic circles here it is feared that this action of the Greek government at the present moment when the tension between the two nations is so great may be regarded as especially provocative by Turkey and force a crisis.

## REPORT OF DEATHS

Report of deaths for the week ending June 13, 1914:

June
4—Mildred M. Thurber, 42, multiple carcinoma.
6—Mary E. Murphy, 61, chr. endocarditis.
Stephen Laughton, 53, disease of the heart.
Catherine Keefe, 67, endocarditis.
Mary Carr, 73, senile debility.
6—Mary McCormack, 71, endocarditis.
Annie Mahon, 50, endocarditis.
Edgar Laliine, 2, tub. meningitis.
——— Melkonion, ¾ hr., prem. birth.
Jose Simas, 3, meningitis.
Harriet Driver, 90, old age.
7—Napoleon S. Arneault, 24, septic meningitis.
Theresa Simions, 47, fatty heart.
8—Jacob Rogers, 84, broncho pneumonia.
Exilda Rondeau, 56, mitral insufficiency.
Clara Tryon, 53, carcinoma of stomach.
Catherine Marshall, 72, senile debility.
Ida M. Hersey, 53, endocarditis.
9—Henry Marchand, 7 mos., convulsions.
Joseph A. Molleur, 7 mos., broncho pneumonia.
Elise Descoteaux, 71, cer. hemorrhage.
Freeda B. Bass, 22, peritonitis.
10 Elmina Veilleux, 23, mitral insufficiency.
Stavros Skarmeas, 8 days, congenital heart.
John Hunt, 62, arterio-sclerosis.
Alfred Leblanc, 1 cap. bronchitis.
11—Bridget Quinn, 58, cer hemorrhage.
Mary McAleer, 55, senile dementia.
Frank McGaughey, 26, pulm. tuberculosis.
Marie C. Albert, 1, convulsions.
12—Sarah McMullen, 13, pulm. tuberculosis.
Charles F. Brennan, 1, gastro-enteritis.

Stephen Flynn, City Clerk.

## DEATHS

HOGAN—Martin F. Hogan, aged 54 years, died Friday afternoon at the home of his brother, Michael F. Hogan, 168 School street, after a lingering illness. He leaves besides his wife, Mrs Arelli Hogan, a brother, Michael F. Hogan, and several nieces and nephews.

SHATTUCK—Word was received in this city last evening of the death in Nashua, N. H., of Mrs. Arthur Shattuck, wife of Col. Arthur Shattuck of Nashua, and sister of Mr. Frederick A. Flather of this city.

WOOD—Benjamin W. Wood, aged 15, died at his home on Cedar street, Northampton, Mass. For 19 years he was a resident of Lowell. He was a member of the Wamesit lodge, K. of P., of Lowell and held the office of past chancellor commander. He was employed as foreman painter at the Northampton State hospital. Besides a wife, he is survived by a daughter, Grace E., his parents, Mr. and Mrs. E. Allen Wood of Nicholville, N. Y., and two sisters, Mrs. Dwight H. Cutler of Barre, Vt., and Mrs. Judson A. Mosier.

## FUNERAL NOTICES

HOGAN—The funeral of Martin F. Hogan will take place Sunday afternoon from the home of his brother, Michael F. Hogan, 168 School street, at 2.30 o'clock. Interment will be in St. Patrick's cemetery. Undertaker Peter H. Savage in charge of funeral arrangements. There will be a high mass of requiem at St. Patrick's church Monday morning at 8 o'clock.

McMULLEN—The funeral of the late Sarah McMullen will take place on Sunday afternoon at 2.30 o'clock from her home, 258 School street. Prayers at the grave. Burial in St. Patrick's cemetery in charge of Undertakers James F. O'Donnell & Sons.



# SEARCH FOR SUCCESSOR TO MEXICAN DICTATOR

## The Mediating Colony Turns Thoughts From Diplomatic Forms and Protocols to Questions of Personnel for the New Provisional Government

NIAGARA FALLS, Ont., June 13.—The mediating colony turned their thoughts today from diplomatic forms and protocols to question of personnel for the new provisional government of Mexico. They began the search for a successor to Huerta who shall be acceptable to all factions, capable of pacifying Mexico so that a constitutional election may be held.

A man of unusual qualifications is sought. He must be without violent prejudices who can conserve the interests of the Huerta followers as well as the constitutionalists.

**Sign First Protocol**

The mediators and delegates felt today that they had accomplished much by the signing of the first of the series of protocols. In this document the American and Mexican delegates as well as the diplomatic representatives of Argentina, Brazil and Chile enter into an agreement for the transfer of power from the hands of General Huerta to the new provisional president in the following manner.

**Constitutional President**

A government is to be constituted in Mexico of a character to be later provided which shall be recognized by the United States and the countries represented by the mediating plenipotentiaries, Argentine, Brazil and Chile on—date to be fixed—and which from that day forward shall exercise public functions until there shall be inaugurated a constitutional president.

Another procotol will deal with the personnel of the new provisional government and set forth that the new executive shall be installed after being recognized by Mexican nationals including all political parties. The Mexican delegates are anxious that some clause be written in one of the protocols by which it shall be emphasized that the new president is to be recognized by interior Mexico, as well as foreign nations.

**Resignation of Huerta**

The purpose of this is to make this consistent for General Huerta to resign in accordance with his declaration made recently through the Mexican delegates, namely, that he would retire when Mexico was politically pacified.

This was explained by the Mexican delegates as meaning not material pacification of the country but an agreement as a result of the mediation which all political factions would accept.

**Pedro Lascurain Mentioned**

These points will be worked out in future conferences but for the present attention is centered on the individual. The name of Pedro Lascurain, minister of foreign affairs when Madero was forced to resign is being mentioned as a possibility, but it is known that he would not be accepted by the constitutionalists.

**Answer to Protest**

The Mexican delegates today received through the three South American diplomats the formal answer of the United States government to their protest made last Sunday against the landing of arms for the constitutionalists by the steamer Antilla at Tampico.

The Washington government in effect sets forth its regret that a misunderstanding over jurisdiction between the departments of commerce and treasury gave clearance papers to the Antilla which it had not been intended she should have. The United States makes it clear that explicit instructions have since been given that no arms shall be exported to Mexico by land or sea. It is understood that the note does not discuss questions of blockade about which the Mexican delegation inquired.

### WASHINGTON ENCOURAGED OVER SIGNING OF PROTOCOL

WASHINGTON, June 13.—Encouraged over the signing of the first procotol by the Huerta and American delegates at Niagara Falls, Secretary Bryan kept in close touch with mediation proceedings today, awaiting steps in the second part of the Mexican peace plan—the choice of a man for provisional president. The first signed memorandum of the negotiations was so arranged as to avoid anything that would be tantamount to recognition of Huerta by the American delegates.

Carranza's note to the mediators announcing that he would send representatives to Niagara Falls was to be delivered today. Carranza's refusal to declare an armistice with Huerta barred any possibility that the mediators formally would receive the northern delegates into the proceedings. However, hope still was expressed that a way would be opened for them to enter into parleys that eventually would result in a tri-partite agreement. Several men were said to be under consideration at Niagara Falls for the provisional presidency. One of the likely candidates it was believed was Felipe Angeles, a constitutionalist leader operating with Villa. It also was suggested that a man who might figure in the immediate transition would be Pedro Lascurain, who was Madero's foreign secretary.

### PRES. WILSON GETS MESSAGE FROM NIAGARA FALLS

WASHINGTON, June 13.—A long message from the American delegates at Niagara Falls telling of the signing of the protocol of the Mexican mediation was delivered to President Wilson today as he stepped aboard the train which was to take him to the class day exercises of Princeton university.

The president was greatly encouraged by the development.

# EXPLOSIONS STIR TOWN

## Safe in Postoffice at Reeds Ferry, N. H. Blown Open and Robbed Early This Morning

REEDS FERRY, N. H., June 13.—Explosions which brought nearly all the residents of this village half dressed to the vicinity of the postoffice early today were explained when it was found that the safe had been blown open and robbed of $25 worth of stamps. Those first on the scene saw four men hastening toward the railroad tracks. The burglars, who escaped, overlooked a considerable amount of cash.

The telephone office at Merrimac, just below here, with which the local telephone system is connected, is in charge of Mrs. C. H. Hoffman, who also conducts the Merrimac postoffice. Although she declares she heard suspicious sounds outside after the explosions at Reeds Ferry, she struck to the switchboard and summoned aid from Manchester.

# MANGLED BY TRAIN

### BOSTON WOMAN INSTANTLY KILLED WHILE ON VISIT TO PORTLAND, ME.

PORTLAND, Me., June 13.—Mrs. Eliza D. Ziegler, wife of Alfred Ziegler of 1 Ellis street, Roxbury, was killed instantly by a train at Woodford's station, Portland, yesterday.

Mrs. Ziegler, who was 78 years old, became confused and stepped in front of an incoming train on the Worcester, Nashua & Portland division of the Boston & Maine. The train was but a few feet away and bystanders were unable to save her. The body was mangled terribly.

Mrs. Ziegler came to Portland the first of the week and had visited her niece, Mrs. Bartlett A. Dow of 59 Irving street. She was on her way to visit a sister at Alfred, Me., with whom she had planned visiting her old home in Dayton, on the Saco river. The accident happened shortly after 5 o'clock yesterday afternoon. Her family in Boston was notified of the death last night and arrangements made to send the body to Roxbury for burial.

Coroner Martin assumed charge of the case and has ordered an inquest to take place next Tuesday.

Mrs. Ziegler is survived by five children, Charles L., Alfred M. and Clara M. Ziegler of Roxbury; Mrs. E. V. Gravill and Percy R. Ziegler of Jamaica Plain.



### POLICE SCATTER MILITANTS

LONDON, June 13—The suffragettes made preparations for a demonstration at the National horse show this afternoon but their procession was allowed to get as far as the Albert hall only, on the way to Olympia, when the police interfered and scattered it.


DAY BY DAY WITH THE DEYS — Tags Has a Glorious Time — By CLARE VICTOR DWIGGINS

# AMONG THE TOILERS

John McKinley, a popular employe at the Merrimack mills, has left on a brief vacation to the Maine woods.

Miss May King, employed at the Boott mills, will summer at Hampton beach with a party of girl friends.

Frank Harris, formerly employed at the Bay State mills, has accepted employment at the Davis and Sargent Lumber Co.

Henry Newell, employed at the American Hide and Leather Co., enjoyed himself immensely at the "movies" at Lakeview park yesterday afternoon.

Miss Mary Gleason, formerly employed at the Allerton Worsted mills, has accepted a position with the Silesia Worsted mills of North Chelmsford.

James Mullin, who is employed at the Bigelow Carpet Co., has wonderful plans arranged for the Barnum & Bailey circus.

The girls employed in the rug room of the Bigelow Carpet Co. have postponed their picnic that was to have been held today.

William Corbett, formerly employed at the Middlesex mills, has accepted employment with the Bay State Manufacturing Co.

Arthur Higgins and Thomas Sherwin, employes at the U. S. Bunting Co., will start next week on a pleasure trip around New England.

Helen Usher, Marion Lane, Delia Ryan, Rose Farmer, Alice McMann and Mabel McMann will spend the last two weeks of August at Old Orchard beach.

Harold Thomas, employed at the Hamilton Mfg. Co., will spend the first two weeks of August at Revere beach with his parents.

Miss Mollie Beran, a popular young lady employed at the Allerton Worsted mills, will spend the month of August at Clinton, Mass., with relatives.

The employes of the Heinze Electric Co. are making arrangements for their annual outing which will take place this year at Revere the last Saturday of July.

The Bachelor Girls, all of whom are employed in the industries in and around Lowell, will summer at Salisbury beach the latter part of July and the first two weeks of August.

Jack O'Brien, employed at the Lowell Electric Light Corp., will hold a formal opening to his friends at his camp "Riverlook" on the Concord Sunday.

Mr. Edward Barrington, employed at the Boston & Maine car shops is delighted with the place. He says that conditions are ideal and the wages paid are as high if not higher than in any other car shop in the country.

Christy Connerton, an employe of the Bay State mills, received the surprise of his life one evening this week, when he pulled an old stocking out of the Merrimack river while fishing. Christy was always good on fish stories.

Thomas Boulton, who is employed at the Barry Shoe Co., is in hopes that there will be a five-mile run in the events at the employes' outing today. He says that he is some boy in the distance events.

John Duffy, John Hall, and Thomas Bebbington, employes at the American Hide and Leather Co., will start for Crystal lake this afternoon on a fishing trip.

Edward Landers, employed at the Federal Shoe Co., is without a doubt the greatest dancer seen around these parts for some time. It is the opinion of many that the Packards who recently gave an exhibition at the Casino don't stand a show with him.

John McGuirk and George Rigby have nothing on Harry Ross when it comes to building speed canoes. The last speed craft he constructed was entered in the race on the Charles river and succeeded in capturing a first with comparative ease. These canoe geniuses are employed at the American Hide & Leather Co.

**Machinists Held Meeting**

The Machinists union held its regular meeting last night in the Machinists rooms in Middle street. It was largely attended. Considerable important business was transacted. Four new members were admitted and several applications for membership were turned over to the investigating committee. Remarks were made on the good of the union and they were listened to attentively. The treasurer's report showed the local to be in a very strong condition financially.

**Millmen's Union Met**

The Millmen's union held a largely attended meeting last evening in Carpenters hall in the Runels building. Much business of importance was transacted. Several applications for membership were received and they will be acted upon at the next regular meeting. Several of the members spoke interestingly on the good of the union. At the next meeting matters of vital importance will come up for transaction. The secretary's report showed the union to be on a firm financial basis and also read a report which showed the Lowell local to be one of the largest and strongest in the country.

**Barry Shoe Employes' Outing**

Merrimack square never presented a more animated appearance than it did this morning, when about 300 young people, employes of the W. L. Barry Shoe Co., dressed in holiday attire, boarded special cars bound for Silver Willows, to spend the day far removed from the monotonous grind of machinery. On arriving at the Willows they woke up the town by the good sea waves. At noon an excellent shore dinner was served. The afternoon was set apart for sports, and costly prizes were awarded the winners. The first event of the afternoon was a ball game between the finishing room and the making room. The remaining list of events were: Flour race, for ladies, prize $5 gold piece; sack race, employes, male and female; 100 yard dash, men only, prize $3; 100 yard dash, ladies only, prize $3; fat men's race, prize box 7-20-4 cigars; lemon race, for ladies, prize $2. After the last event was run off, bathing was enjoyed by all. The rest of the afternoon was spent in dancing, bowling, skating and other attractions. The start for home will be made at about 10 o'clock this evening.

Henry Brennan, foreman of the sole leather room, was chairman of the committee on sports.

The office help made the trip in an automobile chartered by W. J. Barry, the owner. Mr. Barry and his family were in attendance, as were the other officials of the shop.



**NOTICE OF HEARING**

The Municipal Council will give a hearing at their room, City Hall, Tuesday, June 30, 1914 at 11 o'clock a. m., on the following petition, to wit:

C. A. Paille

For a permit to move the 2½ story wooden building, size 22 feet by 48 feet, numbered 102 on Ford street, to unnamed street between 70 and 76 Mt. Hope street; by the following route: Ford to Pawtucket to Moody over bridge to Colonial ave to Mt. Hope across Riverside to location above mentioned.

By order of the Municipal Council,
STEPHEN FLYNN, Clerk.
June 12, 1914.

# NEWS OF LEGISLATURE

**LOMASNEY GETS RECONSIDERATION OF MAYOR CURLEY'S BILL ON PARENTAL SCHOOL**

BOSTON, June 13.—Moody Boynton's bill providing that the state shall guarantee bonds to the extent of $5,000,000 for the construction of a monorail electric railway between Boston, Quincy and Fall River was ordered to a third reading.

Representative Lomasney succeeded in getting a reconsideration of Mayor Curley's measure to abolish the parental school in Boston. Mr. Lomasney said that when a boy he was himself arrested once for truancy. He asked for fair play for the boy, even if he is a truant. He opposed sending truants to any institution where they would be associated with criminals.

Representative Tague of Charlestown opposed reconsideration on the ground that the parental school is the only place in which a truant may be sent without putting on him a criminal stain.

Representative Donovan of Boston said that the real object of the bill is the sale of the property and the dumping of the load on the state. He charged that the mayor and the corporation counsel would like to sell the common and public garden in order to bring down the taxes of their friends in ward 11.

The bill providing a tax of 2 per cent on stock transfers was ordered to a third reading by a vote of 41 to 37. After a quorum had been doubted another vote was taken, the result being 57 to 42.

By a vote of 62 to 4 substitution of Mr. Carr's bill to permit taxation of real estate at a higher rate than the improvements, was refused.

An amendment to the bill providing for representation of minority parties on boards of election officers stipulating that a party must receive 10 per cent of the votes cast for governor was ordered passed to be engrossed by a vote of 123 to 72.

**Municipal Ice**

In the senate yesterday notice was received that the house had not concurred in the adoption of the senate amendment to the resolve to permit cities and towns to sell ice; that where there are ice plants existing they shall be purchased by the city or town. On motion of Senator Hobbs the senate voted to insist on its amendment.

The senate refused to concur in the admission of the house resolutions memorializing congress for an amendment to the constitution to regulate the hours of labor. As a result of this nonconcurrence the resolutions go to the next general court.

# MAY MAHONEY

## Of This City Has Just Graduated From Trinity College

Among those who graduated from Trinity college, Washington, D. C., at the commencement exercises, held June 11, was Miss May Mahoney of this city, daughter of Mrs. Catherine M. and the late John J. Mahoney. Miss Mahoney received her preliminary education at Notre Dame academy this city, going afterwards to Boston University for a special course in modern languages for which she always showed a special aptitude. Mrs. Mahoney attended the graduation exercises and had the pleasure of meeting two distinguished Lowell friends in the persons of Bishops Allen and Garrigan. Miss Mahoney and her mother are now enjoying a brief vacation at the capital but they will be back in Lowell in a few days.

If you want help at home or in your business, try The Sun "Want" column.

## FOR SALE

BARBER SHOP FOR SALE. Inquire at 23 Bowers st.

TWO AND ONE-HALF TON UNIVERSAL motor truck for sale; 3 machinery and boiler trucks, 5 to 15 ton; 4 pair mules; 4 heavy work horses. Apply to H. C. Tetreau, 107 Water st., Lawrence, Mass.

30-ROOM BOARDING AND LODGING house for sale. 19 Hurd st.

UPRIGHT PIANO, SEWING MACHINE and arm chair, all in first class condition, for sale; cheap for cash. 225 Fletcher st.

AIREDALE DOG FOR SALE; ONE-year-old thoroughbred, registered; champion stock. John McDermott, Billerica Centre. Box 72.

HANDSOME BROWN PONY FOR sale cheap; children's pet. Apply 672 Chelmsford st.

HOUSEHOLD FURNITURE FOR sale. Call at 16 Agawam st., after 7 p. m.

TOMATO PLANTS OF A LEADING variety for sale; Sneed's Garden, South Lowell. Tel. 124-W.

TOMATO PLANTS FOR SALE; 5 varieties; asters, salvia, verbenas, alyssus, wallflowers. McIvoy, 104 Smith st. Tel. 1194.

HORSES ON SALE AT BLISS WESTern Exchange Farm, West Andover, another car just arrived. Percheron draft, express and farm chunks. Brought direct from South Dakota farmers. Well broke and handsome horses in United States.

REGAL Roadster, $325

In fine condition.

Apply P. O. Box 280, Nashua, N. H.

## REAL ESTATE FOR SALE

TWO-TENEMENT HOUSE FOR sale, near Sacred Heart church. Corner lot. 5 rooms each tenement, baths, toilets for $501 a year; $2000, 15 Walker st. 12-room house and stable; open plumbing bath, soapstone sinks, front and rear stairs, over ½ acre land, assessed for $2000, beautiful shade trees 16 fruit trees, easily converted into two tenement house, room for four more houses; $4200. Two tenement house near Sinnamon street, 5 rooms each tenement, pantries, fine garden spot in rear of house, rents for $22 a year, house just painted, excellent condition, $1500. Apply to Alex K. Campbell, 405-406 Sun Building.

THREE NEW COTTAGES FOR sale. 6 rooms each, baths, fine lot of land, chance to keep hens. $1750 to $1850, cash $100. 8 room cottage, new four years ago, all improvements, fine lawn, $2000, easy terms. For bargains in Centralville see Mr. Vance, 88 Third street.

7-ROOM COTTAGE FOR SALE OR to let; 10,000 feet of land; hen house and garden. Inquire Mrs. M. Leblanc, Haverhill st., Elsmere.

SEVEN-ROOM COTTAGE WITH large lot of land for sale, at 28 Manchester st.; two minutes to the car line; a good chance to keep hens. Call evenings or Saturday afternoons.

8-ROOM HOUSE FOR SALE ON Fletcher st., near No. common; state rent; furnace heat; open plumbing. Inquire 206 School st. Tel. 1025.

# Central Park

The only right location in Billerica. 1823 house lots and store sites, across the street from the new car shops. Single and double houses now in course of construction, with the prospects ahead of the greatest building boom in New England.

LOW PRICES EASY RATES

Free automobile every day. Write, call or telephone

P. MAINVILLE, A. MICHAUD
605 MERRIMACK ST.
Tel. 4566. Open until 8 p. m.

# BYAM BROS.

## 97 Central Street

GORHAM ST.

A Brand New Home

Situated on a sightly elevation with sweeping view of the Concord river, 8 sunny rooms and money was not spared in the construction as the parties built for a home. Best of plumbing and heating obtainable.

OF CONVENIENT ACCESS TO B. & M. CAR SHOPS

1-3 acre of the most productive garden land, some apple trees. This house could not be bought for any price, except for the sudden death of owner.

You cannot afford to overlook this unusual chance to purchase a home. Full particulars at this office.

## LEGAL NOTICES

COMMONWEALTH OF MASSACHUSETTS. Middlesex, ss. Probate Court.

To the heirs-at-law, next of kin and all other persons interested in the estate of Margaret Smith, also called Margaret Smith, late of Lowell, in said County, deceased.

Whereas, a certain instrument purporting to be the last will and testament of said deceased has been presented to said Court, for Probate, by Joseph P. Fay, who prays that letters testamentary may be issued to him, the executor therein named, without giving a surety on his official bond.

You are hereby cited to appear at a Probate Court, to be held at Lowell, in said County of Middlesex, on the twenty-first day of July, A. D. 1914, at nine o'clock in the forenoon, to show cause, if any you have, why the same should not be granted.

And said petitioner is hereby directed to give public notice thereof, by publishing this citation once in each week, for three successive weeks in The Lowell Sun, a newspaper published in Lowell, the last publication to be one day at least before said Court, and by mailing, postpaid, or delivering a copy of this citation to all known persons interested in the estate, thirty days at least before said Court.

Witness, Charles J. McIntire, Esquire, First Judge of said Court, this tenth day of June, in the year one thousand nine hundred and fourteen.

W. E. ROGERS, Register.

**NOTICE TO CONTRACTORS**

Sealed proposals, addressed to the Tewksbury Road Commissioners, and endorsed "Proposals for building a section of highway in the town of Tewksbury," will be received by the Tewksbury Road Commissioners at the Selectmen's Room, Town Hall, Tewksbury, Mass., until 7.30 p. m. of the 23rd day of June, 1914, and at that time and place will be publicly opened and read.

All bids must be made upon blank forms to be obtained of the County Engineer, Court House, East Cambridge, Mass., must give the prices proposed both in writing and in figures, and must be signed by the bidder with his address.

Each bid is to be accompanied by a certified check for five hundred dollars ($500.00), payable to the Town of Tewksbury, said check to be returned to the bidder unless he fails to execute the contract, should it be awarded to him.

Plans can be seen and forms of specification and contract may be obtained at the office of the County Engineer, Court House, East Cambridge, Mass.

The Road Commissioners reserve the right to reject any and all bids.

C. W. PARSONS,
GEO. E. MARSHALL,
BROOKS STEVENS,
Tewksbury Road Commissioners.
Tewksbury, Mass., June 9, 1914.

# TO CONTRACTORS

**ADVERTISEMENT FOR PROPOSALS**

Sealed proposals addressed to the Middlesex County Commissioners for building a section of road at the Middlesex County Training School at North Chelmsford, will be received by the County Commissioners of the County of Middlesex, at their office, Court House, East Cambridge, Mass., until 10 a. m. of the 23rd day of June, 1914, and at that time will be publicly opened and read.

Each bid is to be accompanied by a certified check for two hundred and fifty dollars ($250.00), payable to the County of Middlesex, said check to be returned to the bidder unless he fails to execute the contract should it be awarded to him.

Plans and specifications and forms of proposal and contract may be examined at the office of the County Engineer, Court House, East Cambridge, Mass.

The Commissioners reserve the right to reject any or all bids, should they deem it for the best interests of the county so to do.

LEVI S. GOULD,
CHESTER I. WILLIAMS,
EDSON R. BARLOW,
Middlesex County Commissioners.
Office of the Commissioners, Court House, East Cambridge, Mass.
June 9, 1914.

## TO LET

NICE ROOM AND RECEPTION room to let, with bath, use of piazza; in country home; private family; situated on boulevard side of Merrimack river. Inquire 217 Boulevard, or tel. 1013-J.

CLEAN, SUNNY 6-ROOM TENEMENT to let at 25 Fulton st., Centralville; price $2.25 week; also on Westford st., desirable tenement 7 rooms, bath, wash room, steam boiler, etc., price $19. Apply 276 Westford st.

FINE 5-ROOM TENEMENT TO LET. Inquire at 79 Chapel st.

FURNISHED ROOMS TO LET; ALSO two for light housekeeping, at 19 Hurd street.

MODERN 4-ROOM TENEMENT TO let on Gorham st. car line; pantry, bath room, open plumbing, hot and cold water; rent $13. Barrows Bros., 290 Pine st.

SIX-ROOM TENEMENT TO LET; one attic, hot water, bath, furnace heat; $12; at 46 Shafer st. Apply Schutz Furniture Co., 316-320 Middlesex st.

6-ROOM FLAT WITH TOILET AND woodshed to let; $8 per month. T. H. Elliott, 61 Central st.

3-ROOM TENEMENT TO LET, ON fine corner; in excellent repair, with toilet, gas and woodshed; $2 per week. T. H. Elliott, 61 Central st.

FURNISHED ROOMS TO LET, 18 Rockdale ave.

5-ROOM TENEMENT TO LET AT 42 Barclay st.; rent $9. Apply 316-320 Middlesex st. Schutz Furniture Co.

SMALL STORE TO LET, ON GORham st., near railroad bridge and Bleachery station; rent very low.

THREE-ROOM TENEMENT TO let, all furnished for light housekeeping. Call at 110 Middlesex st.

SIX-ROOM COTTAGE TO LET, 47 Exeter st.; one minute's walk to Hovey sq. and Lakeview car line; in good repair.

TWO GOOD OFFICES IN THE HARrington building, 52 Central st., to let at a very low rental. If desired will be rented for rooming purposes. Apply to D. J. Harrington, Building Manager, 901 Sun building.

A LARGE OFFICE, 34 BY 14 FEET on the second floor of the Harrington building, 52 Central st., good light and ventilation, for rent. Will be partitioned off to suit a desirable tenant and will be rented or leased at a very reasonable rent. Apply to D. J. Harrington, Building Manager, 901 Sun building.

ROOM SUITABLE FOR BARBER shop or business office, to let; on second floor of the Harrington building, 52 Central st.

STORAGE FOR FURNITURE

Separate room $1 per month for regular $2 two-horse load. Pianos 50c. The driest and cleanest place for storage in Lowell. Telephone connection. O F. Prentiss, 358 Bridge st.

## SUMMER RESORTS

BOARS HEAD, HAMPTON BEACH, large double house, to let. G. E. Mitchell, 14 Water st., Haverhill, Mass.

TEN CAMPS TO LET AT LONG Sought For pond, Westford, Courtney property. Call evenings, between 6 and 8 at 259 South st.

## SPECIAL NOTICES

BLANCHE CHARPENTIER, LADIES' and gents' manicurist, wishes to inform her friends that she is now located at Burns' Barber Shop, Hildreth bldg.

GET YOUR ROOF SHINGLED $2 per 100, you supply the shingles. Work guaranteed. My specialty. P. Menard, 49 Roper st.

ANY PERSON OWNING A CAMERA, large or small, and wishing to make it a source of income to them, should call at Lowell Art Novelty Shop, 410 Sun bldg.

CERTIFIED TEACHER WILL GIVE lessons in mathematics and any branch of the English language; will also prepare students for civil service examinations. Miss K. E. Cavanaugh, 170 Llewellyn st.

SPECIAL TREATMENT OF STOMach, Brights disease, bladder and nervous troubles. See Dr. Overall's book in public libraries. Free circulars explains everything. Address Overall's Sanitarium, Chicago.

BOARD AND ROOMS, NICELY FURnished, with bath, hot and cold water; 3 minutes' walk from Bleachery station. Eagle House, 885 Gorham st.

E. SAVAGE, PAPER HANGER AND decorator, with the United Wall Paper Store on Prescott st. All orders promptly attended to. Tel. 1451.

PIANOS AND ORGANS TUNED AND repaired. Tuning $1. J. Kershaw, 190 Cumberland road. Tel. 874-J.

LIMBURG CO., CHIMNEY EXPERTS —Chimneys swept and repaired. Residence 1128 Bridge st. Tel. 949-W.

THE SUN IN BOSTON—THE SUN IS on sale every day at both news stands of the Union station in Boston. Don't forget this when taking your train for Lowell.

Bright, Sears & Co.
WYMAN'S EXCHANGE
Bankers and Brokers
SECOND FLOOR

Its merit known by all good housekeepers. On sale at all grocers.


## HELP WANTED

MEN WANTED—IN THEIR OWN locality or to travel. Good time now to take orders for fruit and ornamental trees, plants, etc. Experience not necessary. Highest commissions payable weekly. Fairest sales agreement ever written. No investment, deliveries or collections to make. Address, Perry Nurseries, Rochester, N. Y. Established 1895.

WORK FOR YOURSELF, MAKE money operating vending machines; full line, pennies count; small investment, large profits; spare time, outdoor work. Ferris, Haas & Co., Easton, Pa.

WOULD YOU WORK FOR $15 PER week, 3 hours a day? Woman wanted to distribute free packages Borax Washing Powder. Ward Soap Co., 216 Institute place, Chicago.

SALESMEN WANTED—EXPERIence unnecessary, easy work, big pay. Write for large list of openings offering opportunities to earn $100 to $600 a month while you learn. Address nearest office. Dept. 267, National Salesmen's Training Association, Chicago, New York, Kansas City, San Francisco.

$2500 ANNUALLY. CO-OPERATE with me evenings at home. Everything furnished. Don't worry about capital. Boyd H. Brown, Omaha, Neb.

WANTED IMMEDIATELY, PASTRY cooks, meat cooks, kitchen men, dish washers, experienced general housegirls and chamber girls for beaches and mountains. Belvidere Employment Office, 165 Andover st. Tel. 1866.

LOCAL REPRESENTATIVE WANTed. No canvassing or soliciting required. Good income assured. Address National Co-Operative Realty Co., V 1503, Marden bldg., Washington, D. C.

BOY 18 YEARS OF AGE WANTED to work in drug store. Address R 26, Sun Office.

AN ENFERIENCED INNER SOLE cutter wanted. Apply at once. W. J. Barry Shoe Co., Stackpole st.

NEAT ENERGETIC YOUNG MAN or woman wanted to place a specialty on the market; references required. 215 Bradley bldg. Call between 9 and 11 a. m.

A RARE CHANCE OFFERED TO A limited number of ladies and gentlemen of taste and refinement in Lowell and vicinity who are desirous of earning extra money quietly in their own homes. The work is clean, dignified, and immensely interesting. For particulars call Lowell Art Novelty Shop, Room 410, Sun Bldg.

A BARBER WANTED FOR NIGHTS and Saturdays. Mahoney, 564 Lawrence st.

HALE'S AUTOMOBILE AND BARber schools, 814 Washington st., Boston, Mass. Wages, room, board, railroad ticket furnished by "61 Co-operative Propositions." Get particulars.

MAN WANTED OVER 30 YEARS old to travel for us this summer, making these towns: Arlington, Ayer, Bedford, Cambridge, Concord, Melrose, Framingham, Lexington, Lowell, Marlboro, the Newtons, Somerville, So. Framingham, Tewksbury, Waltham, Winchester, Woburn, Natick, Malden, Billerica, Hudson, Wakefield. Glen Bros, Rochester, N. Y.

A RARE OPPORTUNITY IS OFfered to a number of ladies of this vicinity, for a new line of artistic work which may be done at home, only women of education and refinement, who are artistically inclined need apply. Studio 410, Sun bldg.

LOWELL RAILWAY MAIL CLERK examinations coming. $75 month, sample questions free. Franklin Institute, Dept. 168 N, Rochester, N. Y.

SALESMEN WANTED—EXPERIence unnecessary, easy work, big pay. Write for large list of openings offering opportunities to earn $100 to $600 a month while you learn. Address Dept. 267, National Salesmen's Training Association, Chicago, New York, Kansas City, San Francisco.

AGENTS - LET US SHOW YOU HOW to double your income selling our goods. Send for particulars. G. W. Stewart, East Hampton, Conn.

GOVERNMENT EXAMINATIONS—Thorough instruction $5. Returned if not appointed. Particulars free. American Civil Service School, Washington, D. C.

SALESMEN WANTED—EXPERIence unnecessary, easy work, big pay. Write for large list of openings offering opportunities to earn $100 to $600 a month while you learn. Address Dept. 267, National Salesmen's Training Association, Chicago, New York, Kansas City, San Francisco.

# WANTED

AT

## TALBOT MILLS

NORTH BILLERICA

Weavers on Woolen Goods.

## SITUATIONS WANTED

YOUNG MAN DESIRES POSITION as chauffeur; has had four years' experience; can furnish references. Address L 11, Sun Office.

## WANTED

WANTED TO BUY A GOOD SECOnd hand canoe, with outfit. Address M 57, Sun Office.

A FEW CHILDREN WANTED TO board in an excellent place in the country; references if required. Address T 8, Sun Office.

# NOTICE!

This is notify the public that the undersigned has purchased from George M. Morrison the business of the Cross Awning & Sign Co., at 216 Dutton street, Lowell, Mass. All persons having claims against the said Geo. M. Morrison will please present them at once.

L. M. PALMER.

## W. A. LEW

Steam dyeing and cleaning of ladies' and gents' wearing apparel. 30 years in the business.
49 JOHN STREET

## MONEY TO LOAN

# TAKE A VACATION

A week, two weeks, or a month, at the seashore, in the country or in the mountains, at thi stime of the year, means a better and more satisfactory coming year's work for you. Possibly you have not been farsighted or fortunate enough to have the ready cash on hand with which to enjoy a vacation. If this be so—we would be pleased to accommodate you. Call, we will gladly explain and advise you. Courteous treatment extended to all.

## Merrimack Loan Company

81 Merrimack st., 17 John st., room 3. Hours: 8 a. m. to 6 p. m. Monday and Saturdays until 9 p. m. Tel. connections. License No. 61.

# MONEY

Supplied to all working people at lowest possible rates.

$5 Full Charge 75c
$10 Full Charge $1.50

Dealings strictly confidential. No red tape or unnecessary delays

## Equitable Loan Co.

Offices 202 Hildreth Building, 45 Merrimack St. License 144.
Open Evenings. Tel. 1888

## LOST AND FOUND

GOLD LOCKET AND CHAIN LOST June 9, on Adams or Fletcher sts.; initials R. M. S. and two small photos inside locket. Please return to 169 Broadway st.

## MISCELLANEOUS

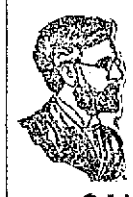

PROF. EHRLICH'S "606" SALVARSAN

Administered in the veins at Dr. Temple's Lowell office. NO LOSS OF TIME from business. NO PAIN. Lues, malaria, locomotor ataxia and various forms of skin diseases, arising from blood poison.

This solves the problem of the centuries and rids the world of the WORST SCOURGE that the human race has known. RESULTS IMMEDIATE. Wasserman blood tests made. Also treats cancers, tumors, all acute and chronic blood and nervous diseases of men and women, hydrocele, varicocele, stricture, prostatic diseases, piles, fistula, fissures, ulcers and rectal diseases, WITHOUT THE USE OF THE KNIFE. Diseases of the eye, ear, nose, throat, skin, stomach, liver, kidneys, bladder, bowels and rectum, epilepsy, and all nervous diseases.

Terms always made to suit the convenience of anyone applying for treatment, and very reasonable charges. Do not treat elsewhere until you have investigated methods and terms. Lowell office, 27 Central street, Mansur block. Hours, Wed., 2 to 4, and 7 to 8. Sundays, 10 to 12.

Consultation, Examination, Advice FREE

We Will Paper Your Rooms for $2.00 and Up

And furnish the wall paper. Dealer in wall paper at very lowest prices, also paperhanging, whitewashing and painting. Estimates given on large or small jobs. All work guaranteed.

MAX GOLDSTEIN
135 Chelmsford st. Tel. 2897

# MARY J. COONEY

Public Stenographer and Typist

CENTRAL BLOCK

Room 99 Telephone

THE SUN IS ON SALE IN THE NORTH STATION BOSTON

### TRAINS TO AND FROM BOSTON

**Southern Div.**

| To Boston Lve. | To Boston Arr. | From Boston Lve. | From Boston Arr. |
|---|---|---|---|
| 5.45 | 6.50 | 7.55 | 8.37 |
| 6.25 | 7.20 | 8.01 | 8.56 |
| 6.47 | 7.39 | 7.38 | 8.21 |
| 16.40 | 7.53 | 7.51 | 8.37 |
| 6.57 | 8.06 | 10.21 | 11.28 |
| 7.21 | 8.05 | 10.00 | 10.57 |
| 7.55 | 8.37 | 12.03 | 12.45 |
| 8.25 | 8.40 | 11.05 | 11.47 |
| 8.47 | 9.37 | 12.30 | 1.09 |
| 10.12 | 10.24 | 2.00 | 2.46 |
| 9.47 | 10.55 | 5.03 | 5.46 |
| 10.00 | 11.10 | 12.41 | 1.27 |
| 11.33 | 12.33 | 4.00 | 4.37 |
| 12.15 | 1.04 | 6.14 | 7.02 |
| 1.45 | 2.55 | 8.00 | 7.8 |
| 2.25 | 3.27 | 10.21 | 1.12 |
| 3.25 | 4.40 | 5.35 | 6.1 |
| 4.20 | 5.27 | 10.30 | 7.14 |
| 4.31 | 6.05 | 1.14 | 2.03 |
| 10.17 | 7.22 | 3.00 | 3.25 |
| 6.42 | 7.55 | 5.32 | 6.05 |
| 7.41 | 8.50 | 10.27 | 11.38 |
| 8.38 | 10.42 | 11.40 | 12.26 |

**Portland Div.**

| To Boston Lve. | To Boston Arr. | From Boston Lve. | From Boston Arr. |
|---|---|---|---|
| 6.45 | 7.50 | 28.40 | 8.06 |
| 8.05 | 9.05 | 9.14 | 10.29 |
| 8.55 | 10.55 | 10.50 | 11.52 |
| 10.35 | 12.07 | 11.50 | 12.15 |
| 12.02 | 1.13 | 3.30 | 4.42 |
| 21.27 | 2.50 | 5.14 | 5.11 |
| 3.40 | 4.41 | 6.03 | 7.06 |
| 5.15 | 6.27 | 7.00 | 8.17 |
| 7.05 | 8.7 | 8.20 | 11.0 |
| 10.20 | 11.25 | | |

**Sunday Trains**

Portland Division

| | | | |
|---|---|---|---|
| 8.30 | 9.29 | 5.00 | 6.16 |
| 12.00 | 1.16 | 12.00 | 1.06 |
| 3.30 | 5.07 | 8.31 | 4.46 |
| 5.45 | 7.06 | 5.23 | 6.26 |
| 8.35 | 10.04 | 9.45 | 9.46 |

**Sunday Trains**

Southern Division

| | | | |
|---|---|---|---|
| 6.47 | 7.30 | 8.48 | 9.47 |
| 7.21 | 8.05 | 9.59 | 10.54 |
| 8.50 | 9.59 | 11.05 | 11.41 |
| 9.05 | 9.54 | 1.00 | 1.50 |
| 10.20 | 11.17 | 3.30 | 4.21 |
| 2.42 | 3.36 | 8.00 | 8.29 |
| 5.33 | 6.16 | 8.30 | 9.06 |
| 6.49 | 7.50 | 9.20 | 10.05 |
| 7.41 | 8.35 | 10.25 | 11.25 |
| 8.55 | 10.06 | | |

**References:**

b Via Bedford.
e Via Salem Jct.
z Via Wilmington Junction
n will not run on Holidays.

## LOCAL NEWS

Best printing; Tobin's, Asso. bldg.

The Hall Standard Refrigerator at Adams & Co's.

Mrs. Guy Morey is stopping at Hampton beach.

Mr. and Mrs. A. L. Thompson are at Ocean Park, Me.

Mrs. John Pilling of Middlesex street is at Nahant beach.

Mrs. M. J. Mack of Wentworth avenue is at Hampton beach.

If your teeth trouble you, see Dr. Gagnon, 466 Merrimack street.

Mrs. F. P. Ladd of Lakeview avenue is visiting friends in Madison, Me.

Mr. and Mrs. Louis A. Olney will spend the summer at West Concord, N. H.

Hose, Hose. Buy it at The Thompson Hardware Co. Every foot warranted.

Mr. and Mrs. P. F. Sullivan have moved to their summer home at North Cohasset, Mass.

Miss Catherine V. Gargan of 81 Bartlett street, is visiting friends in Marlboro, Mass.

When you have any real estate to sell, consult J. F. Donohue, Donovan bldg. Telephone.

Mrs. Flora Dowd and daughter Lillian are spending a couple of weeks at Plainville, Mass.

Mrs. M. J. Cahill of High street is visiting her sister, Mrs. John Harland of Delmore avenue, Buffalo.

Arthur C. Sullivan and Fherman Spear were yesterday graduated from Phillips-Andover academy.

Mrs. Charles Dana Palmer announces the engagement of her youngest son, Lieut. Dana Palmer of Madison barracks, Sackett Harbor, N. Y., to Miss Elizabeth Salmon of Watertown, N. Y.

Clerk Pillsbury of the superior court will be at the court house on Gorham street Monday and Tuesday mornings at 9 o'clock for the purpose of receiving applications for second papers. On Wednesday and Thursday at the same hour applications for first papers will be received.

The commencement exercises at the Chelmsford high school will be held at the town hall on Thursday evening, June 25, and will be followed by a reception to be tendered the graduates by the high school alumni.

The summer schedule on the Boston & Maine railroad will take effect on Monday, June 22, when numerous and important changes will take place. New timetables will be in the hands of ticket agents Friday, June 19.

Stanislaw Kortlez of Williams street had a narrow escape from being seriously injured if not killed last evening when he fell from the roof of a building near his home while attempting to escape from Sergt. David Petrie who was detailed to arrest him for an alleged assault upon a countryman. It is claimed by the police that Kortlez and a companion, whose name was not learned, had a dispute in front of their boarding place in Williams street early last evening and before it had progressed very far, it is said, Kortlez stabbed the other fellow with a small jackknife. The man was not seriously injured.

The committee of former pupils of the Lakeview avenue school interested in giving of the beautiful flag which now floats in the breeze in the front of the school, consisted of the following: Miss Laura Coulombe, Miss Margaret Riley, Miss Mary Donley, Miss Mary McGowan, Mrs. Martha Riley, Miss Louise Egan, Miss Alice Tweed, Miss Annie Callery, Mr. Joseph Burns, Mr. Joseph Hart, Mr. McLaughlin, all of Lowell; Miss Alice Sullivan, Trinity college, Washington, D. C.; Miss Janet Rawlinson, Tufts, '14; Mrs. Geo. Engel, New York.

Among the former teachers who attended the flag raising exercises yesterday afternoon were Mrs. John Burns, Mrs. John Shea, Miss Agnes Courtney, Miss Elsie Fuller, Miss Margaret Jamieson, Miss Annie Irving, Mrs. Gertrude Hogdin of Cambridge.

**SUN READERS**

Remember that you can have The Sun mailed daily to any address out of town within the United States or Canada for six cents a week, or 25 cents a month. Have it sent to your address during vacation.

# RELEASED FROM PRISON

## H. T. Andrews, Sentenced for Passing Bad Checks, Exonerated by Barne's Confession

BOSTON, June 13.—A remarkable case of mistaken identity was disclosed in superior court yesterday, before Judge Chase resulting in the immediate release from the house of correction at Deer Island of Herbert T. Andrews, who on May 15 was sentenced to that institution for 14 months, though he had protested his innocence from the time of his arrest to the very minute judgment was rendered.

Through the confession of Earle Barnes of New York, who was arrested Thursday by Inspector Linton for alleged forging and passing checks, the innocence of Andrews was clearly established and the authorities were quick to move to undo the wrong that had been done.

Capt. Armstrong of police headquarters, upon learning of the confession of Earle that he has passed worthless checks at various back Bay hotels, for which crime Andrews had been tried, convicted and sentenced, hastened to the criminal session of the superior court and called the attention of Judge Chase to the mistake that had been made.

The trial of Mrs. Anna Catanla, charged with murder, was interrupted so that the captain could talk to the judge at the bench.

Judge Chase, who had been somewhat impressed at the trial of Andrews with the assertion of the latter that he was not the man who had passed the checks and knew nothing of their having been uttered, had told counsel Frank Zotolli just after sentence that he gladly would give him a new trial if he offered any evidence tending to support the protestations of innocence.

The judge had the case in mind when Capt. Armstrong spoke to him of it and at once had Court Officer Gallagher arrange to have Andrews brought into court.

About noon Andrews was eating his dinner at the house of correction when one of the officers called him aside and told him he was wanted in court. The young man was profoundly surprised. He had not the slightest notion what he was wanted for, but Officer Gallagher took him with all speed before Judge Chase.

His counsel had been sent for, and when the young man arrived he learned that his case had been called to the attention of the court and a motion for a new trial was to be made.

Judge Chase granted the motion and ordered a new trial for Andrews. Asst. Dist. Att'y Thomas D. Lovello, who represented the state at the trial of Andrews in May, was in court, prosecuting the Cantania case.

He had been acquainted with the circumstances revealed by Capt. Armstrong and as soon as the court ordered a new trial for the defendant he not pros'd the indictment and Andrews was a free man.

Elated at his exoneration, Andrews went with his counsel to police headquarters to thank Capt. Armstrong and then to the office of the treasurer of a Boston department store, where he was employed at the time of his arrest, to inform the men who trusted him with thousands of dollars that that trust had not been misplaced.

The case gives a severe jolt to the identification by photograph. Andrews gave a check for $30 in payment of a bill. The man to whom he tendered it did not cash it for some days.

In the meantime Andrews had overdrawn his account and when the check was presented payment was refused because of the lack of funds. Complaint was made by the payee, Andrews was arrested and his photograph taken. He was subsequently discharged.

In the interval, however, he was charged with forging and passing 43 other checks. Some one had been passing worthless checks at various hotels and stores and the police were unable to get any tangible clew to the identity of the forger.

Accordingly, when the arrest of Andrews came to their attention, an effort was made to connect him with the numerous bad checks.

Armed with a photograph of Andrews, Inspector Conboy went to various hotels and stores that had made the charges and showed the picture to the clerks who had taken the checks.

In a number of instances they said the picture resembled the man who had swindled them, and with that circumstance the police presented evidence before the grand jury which resulted in the indictment of Andrews in 43 counts of forgery and uttering.

# TROOPS TAKE RAILROAD

**DETACHMENTS ORDERED TO SEIZE THE STATION AND TRACKS IN ROME**

ROME, June 13.—Detachments of troops were ordered today to take over the control of the railroad station and tracks in Rome in consequence of the threats of the employes to begin a general railroad strike throughout Italy.

Reports from the provinces indicate that the cessation of work is general in some districts. At Florence the Castel-Bolognese, the extreme party among the employes, succeeded in inducing all the men to leave their posts. In Naples, too, some of the men quit work, but no news had reached here this morning of the situation in Milan.

# CHAIR BOMB OUTRAGE

**STEPS MAY BE TAKEN TO ARREST THOSE WHO CONTRIBUTED FUNDS TO THE MILITANTS**

LONDON, June 13.—Steps will probably be taken to arrest those who contribute funds to the militants as a result of the militant bomb being set

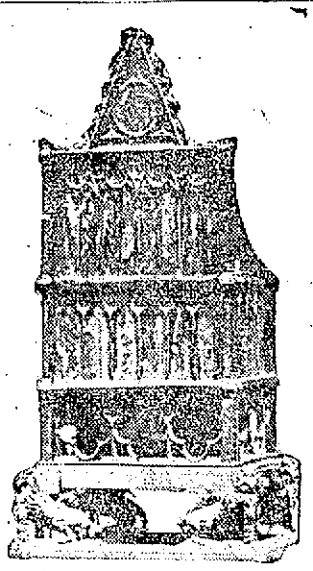

CORONATION CHAIR WESTMINSTER ABBEY.

off under the coronation chair in Westminster abbey. This chair is one of England's most precious relics, for all of its rulers have been crowned in it. Under the chair is the famous ancient stone of Scone captured from the Scots many centuries ago and considered the good luck stone of the empire.

If you want help at home or in your business, try The Sun "Want" column.

# LAW BY MONDAY

## Tolls Exemption Bill Only Awaits the President's Signature

WASHINGTON, June 13.—The Panama canal tolls exemption repeal bill today only awaited the signature of President Wilson to make it a law. Acceptance by the house of the senate amendment specifically reserving all rights the United States may have under the Hay-Pauncefote treaty or otherwise concluded congressional action on the measure.

Speaker Clark and Vice President Marshall were to perform today the perfunctory act of signing the repeal bill. This done the bill was to be sent to the White House late today.

The president was not expected to affix his signature to the bill until Monday because of his absence today at Princeton.

**HARVEST HANDS WANTED IN WEST**

The division of information of the bureau of immigration, U. S. department of labor, has received telegrams from Kansas, Missouri, and South Dakota concerning the need of harvest hands in those states, in addition to the request from Oklahoma which appeared in bulletin dated May 27, 1914.

Persons interested in obtaining work of this hdoudkinstsbdrin shrdl work of this kind should apply to the offices in the states named.

It will be necessary for those desiring work to defray their own expenses to the place of employment.

Kansas—40,000 men needed; wages will range upward from $2 per day and board, average probably $2.50. Large percentage of men will be needed for from 90 to 120 days. Men can go direct to towns in wheat belt in central and western Kansas and be distributed to farmers by local organizations, or write to W. L. O'Brien, director, state free employment bureau, Topeka, Kansas, for directions.

Missouri—30,000 men needed; wages $2 to $2.50 per day according to experience, class of work, and conditions; three to six months' work, beginning about June 15. Apply to State Free Employment Offices at St. Louis, Kansas City, or St. Joseph, or write to: John T. Fitzpatrick, labor commissioner, Jefferson City, Mo., for directions.

South Dakota—Harvest help needed beginning about July 15; wages $3 to $3.50 per day and board. Considerable of the former wheat acreage is now in alfalfa and corn, and help will be needed through husking. Apply to Charles McCaffree, Commissioner of Immigration, Pierre, S. D.